

I, the undersigned, hereby certify that this plat is correct to the best of my knowledge and belief and shows all the information required by law and the rules issued and prescribed by the Department of Environmental Protection.

Bradley D. Miller
Bradley D. Miller, P.S. 2167

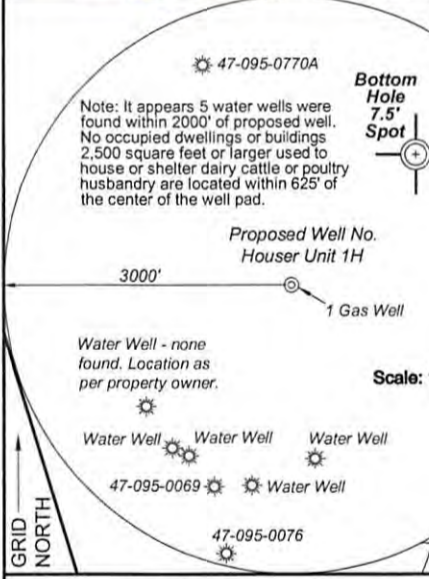

FILE NO: 218-54-E-16
DRAWING NO: Houser 1H Well Plat
SCALE: 1" = 2000'
MINIMUM DEGREE OF ACCURACY: Submeter
PROVEN SOURCE OF ELEVATION: WVDOT, Harrisville, WV

STATE OF WEST VIRGINIA
DEPARTMENT OF ENVIRONMENTAL PROTECTION
OIL AND GAS DIVISION

DATE: March 2 2018
OPERATOR'S WELL NO. Houser Unit 1H
API WELL NO. *m00*
47 - 095 - 02480
STATE COUNTY RECEIVED
Office of Oil and Gas

WELL TYPE: OIL GAS LIQUID INJECTION WASTE DISPOSAL
(IF GAS) PRODUCTION: STORAGE DEEP SHALLOW

LOCATION: ELEVATION: As-Built 912' WATERSHED: Outlet Middle Island Creek QUADRANGLE: Middlebourne
DISTRICT: Meade & Ellsworth Ruth E. Moore, widow; COUNTY: Tyler
SURFACE OWNER: Kirk L. Hadley Roy D. Hadley; James A. Jr. & Angela K. Long; ACREAGE: 162
ROYALTY OWNER: Kirk Hadley; Alfred Lonzo Eddy; Don L. Hissam; Carol J. Cox (2); LEASE NO: ACREAGE: 142; 21; 75;
PROPOSED WORK: DRILL CONVERT DRILL DEEPER FRACTURE OR STIMULATE PLUG OFF OLD FORMATION
 PERFORATE NEW FORMATION OTHER PHYSICAL CHANGE IN WELL (SPECIFY) Modification - BHL
 PLUG AND ABANDON CLEAN OUT AND REPLUG TARGET FORMATION: Marcellus Shale ESTIMATED DEPTH: 22,000' MD

WELL OPERATOR: Antero Resources Corporation DESIGNATED AGENT: Dianna Stamper - CT Corporation System
ADDRESS: 1615 Wynkoop Street ADDRESS: 5400 D Big Tyler Road
Denver, CO 80202 Charleston, WV 25313

MAR 8 2018
100,000' of
05/15/2018