

Notes:
Well No. Daniels Unit 3H
UTM Zone 17, NAD 1927

Top Hole Coordinates
N: 14,333,958.18
E: 1,863,506.58'

Point of Entry Coordinates
N: 14,334,417.21'
E: 1,864,750.78'

Bottom Hole Coordinates
N: 14,322,085.37'
E: 1,669,157.78'

ID	TM/Par	Owner	Bk/Pg	Acres
1	26/19.5	James Fallucco	361/260	8.60
2	26/19.6	Donnie & Katrenia A. Smith	320/498	3.92
3	26/19.7	Michael & Nancy H. Kester	388/813	5.76
4	26/19.8	Michael & Nancy H. Kester	368/813	8.99
5	26/19.10	Jay Westbrook & Teresa Hill	355/456	9.36
6	26/5	Robert L. Keller	312/330	20.01
7	26/7	Robert L. Keller	312/330	22.09
8	26/8	Robert L. Keller	312/330	17.78
9	26/17	Robert L. Keller	312/330	5.25
10	29/5	Ralph D Thacker & Carlisle J Maurice, Jr.	388/762	12.50
11	Not Used			
12	26/9.12	JB Exploration I, LLC	404/352	4.29
13	26/20	Leroy & Hilda M Lancaster	193/333	20.00
14	Various	JB Exploration I, LLC	404/352	Varies
15	26/35	Ronald L. Stevens, et al	AR44/570	13.61
16	26/19.1	Edward Beagle, et al	WB36/480	10.84
17	26/24	Joanna Payton	345/158	4.11
18	26/25	Joanna Payton	345/158	3.95
19	26/23	Gretta Westbrook	WB33/57	2.00
20	26/6	David L. Beagle	198/261	3.90
21	26/6.1	Tammy L. Shanabarger	374/675	2.00

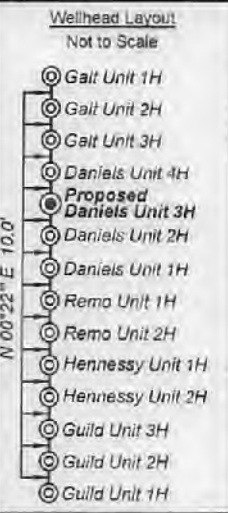

I, the undersigned, hereby certify that this plat is correct to the best of my knowledge and belief and shows all the information required by law and the rules issued and prescribed by the Department of Environmental Protection.

Kenneth J. Plum
Kenneth J. Plum, P.S. 2216

FILE NO: 315-54-E-16
DRAWING NO: Daniels 3H Well Plat
SCALE: 1" = 1500'
MINIMUM DEGREE OF ACCURACY: Submeter
PROVEN SOURCE OF ELEVATION: WVDOT, Harrisville, WV

STATE OF WEST VIRGINIA
DEPARTMENT OF ENVIRONMENTAL PROTECTION
OIL AND GAS DIVISION

DATE: November 2, 2017
OPERATOR'S WELL NO. Daniels Unit 3H
API WELL NO. H6A
47 - 095 - 02486
STATE COUNTY PERMIT

WELL TYPE: OIL GAS LIQUID INJECTION WASTE DISPOSAL
(IF GAS) PRODUCTION: STORAGE DEEP SHALLOW
LOCATION: ELEVATION: Existing 765' Proposed 748' WATERSHED: Outlet Middle Island Creek QUADRANGLE: Middlebourne 3.9; 2.0
DISTRICT: Ellsworth BRC Appalachian Minerals I, LLC; S. A. Smith, et al; Tammy L. Shanabarger Bassett COUNTY: Tyler 02/16/2018
SURFACE OWNER: Glenn Austin Ferrell Helen Reed, et al; The Swan Living Trust; Douglas J. Wince ACREAGE: 203.59 4.11; 164.91; 173.29
ROYALTY OWNER: Larry B. Henthorn, et ux; Denver A. McMullen, et ux; Robert L. Keller; Ralph Hall LEASE NO: ACREAGE: 46.64; 61.72; 51.29
PROPOSED WORK: DRILL CONVERT DRILL DEEPER FRACTURE OR STIMULATE PLUG OFF OLD FORMATION
 PERFORATE NEW FORMATION OTHER PHYSICAL CHANGE IN WELL (SPECIFY) _____ 6,400' TVD
 PLUG AND ABANDON CLEAN OUT AND REPLUG TARGET FORMATION: Marcellus Shale ESTIMATED DEPTH: 20,300' MD

WELL OPERATOR: Antero Resources Corporation DESIGNATED AGENT: Dianna Stamper - CT Corporation System
ADDRESS: 1615 Wynkoop Street ADDRESS: 5400 D Big Tyler Road
Denver, CO 80202 Charleston, WV 25313

05-02484

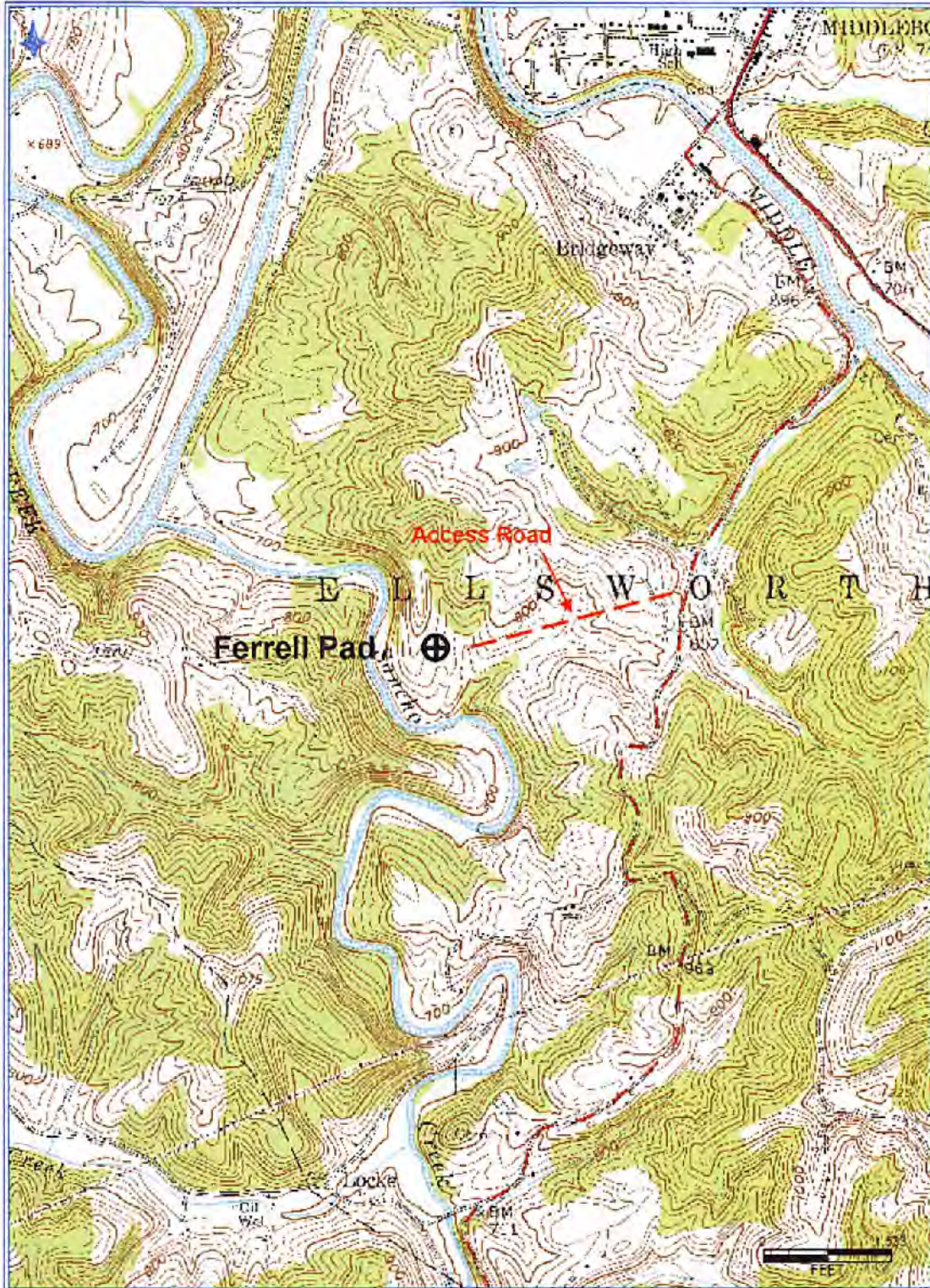

Antero Resources Corporation
Appalachian Basin
Daniels Unit 3H
Tyler County

Quadrangle: Middlebourne
Watershed: Outlet Middle Island Creek
District: Ellsworth
Date: 11/1/2017

RECEIVED
Office of Oil and Gas

NOV - 6 2017

WV Department of
Environmental Protection

02/16/2018