

STEWART - WINLAND 2UH WELL PLAT

6726'
6844' TO BOTTOM HOLE
LATITUDE 39°32'30"

11836'
5434' TO BOTTOM HOLE
LONGITUDE 80°55'00"

WV NORTH

NOTES:
1. TWO WATER WELLS WERE LOCATED WITHIN 2000' OF PROPOSED WELL
2. THE ONLY DEEP WELL WITHIN 3000' IS 095-02128

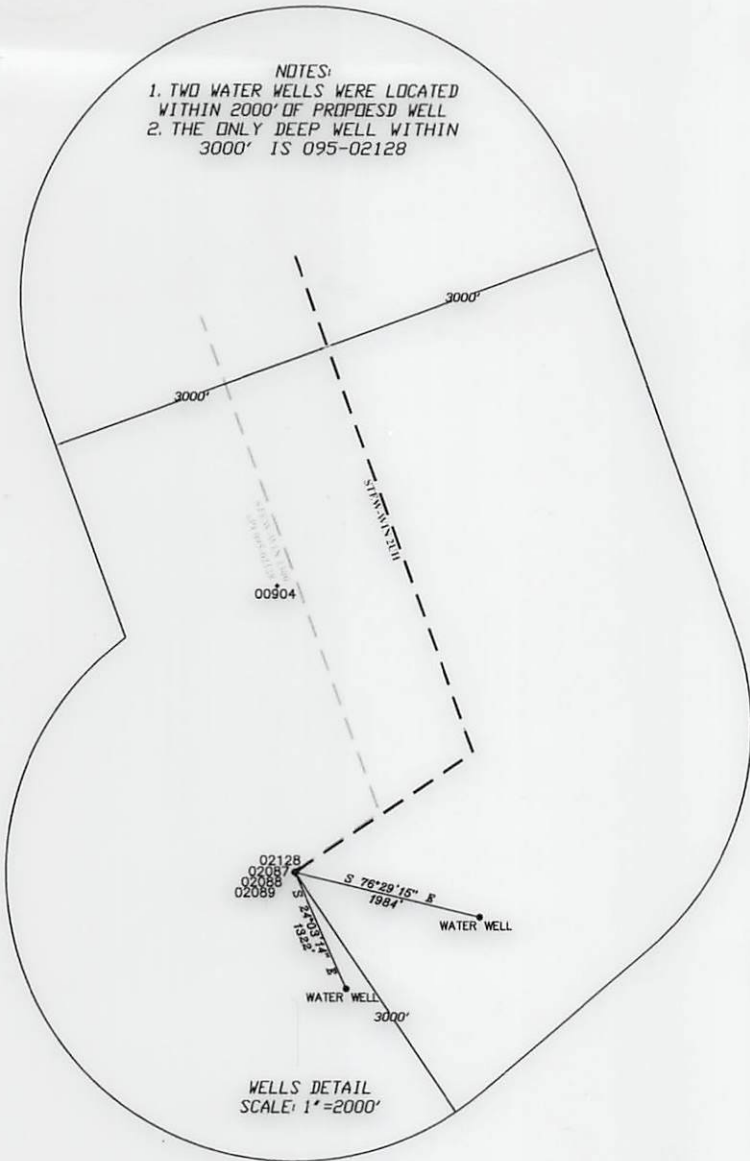

BOTTOM HOLE
+ 2UH

TOP HOLE
+ 2UH

SURFACE LOC.
UTM 17-NAD 83 METERS N: 4373298.00' E: 505131.00'
NAD 83
LAT: 39.50929704 LON: -80.94031471
LANDING POINT LOC.
UTM 17-NAD 83 METERS N: 4373688.80' E: 505690.43'
NAD 83
LAT: 39.51281482 LON: 80.93380389
BOTTOM HOLE LOC.
UTM 17-NAD 83 METERS N: 4375248.72' E: 505093.02'
NAD 83
LAT: 39.52687431 LON: 80.94074155

LEGEND	
+	TOPO MAP POINT
⊕	EXISTING WELLS
---	MINERAL TRACT
---	UNIT BOUNDARY
---	PARCEL LINES
☀	PROPOSED WELL
—	ROAD
~	STREAM

SURVEY NOTES:

1. THIS IS A VOLUNTARILY POOLED UNIT
2. THERE ARE NO WATER WELLS OR DEVELOPED SPRINGS WITHIN 250' OF PROPOSED WELL.
3. THERE ARE NO EXISTING BUILDINGS WITHIN 625' OF PROPOSED WELL.
4. PROPOSED WELL IS GREATER THAN 100' FROM PERENNIAL STREAM, WETLAND, POND, RESERVOIR, OR LAKE.
5. THERE ARE NO NATIVE TROUT STREAMS WITHIN 300' OF PROPOSED WELL.
6. PROPOSED WELL IS GREATER THAN 1000' FROM SURFACE/GROUNDWATER INTAKE OR PUBLIC WATER SUPPLY
7. IT IS NOT THE INTENTION OF THIS PLAT TO REPRESENT SURVEYED LOCATIONS OF THE SURFACE OR MINERAL PARCELS DEPICTED HEREON. THE LOCATION OF THE BOUNDARY LINES, AS SHOWN, ARE BASED ON RECORD DEED DESCRIPTIONS, FIELD EVIDENCE FOUND, AND/OR TAX MAP POSITION, UNLESS OTHERWISE NOTED.

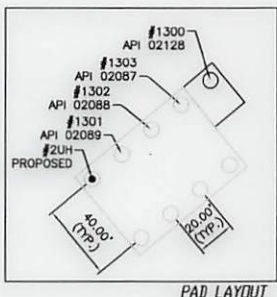
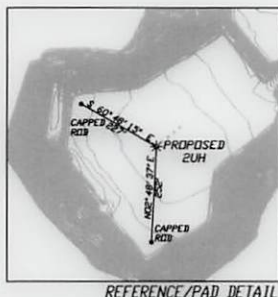

ROYALTY OWNER DETAIL

TAX MAP - PARCEL	LESSOR	UNIT ACRES
TM 12 PCL 52.1	JAMES D HILLARD ET AL	3.450 AC
TM 12 PCL 53	WALTER J WEST	18.330 AC
TM 12 PCL 53.2	DAVID STARCHER ET AL	11.969 AC
TM 12 PCL 53.3	WALTER J WEST	9.044 AC
TM 12 PCL 53.6	JAMES D HILLARD ET AL	27.262 AC
TM 12 PCL 53.7	JOHN BACKEL ET AL	10.009 AC
TM 12 PCL 67	LESLIE R TENNANT ET AL	54.069 AC
TM 12 PCL 68	DAVID STARCHER ET AL	51.410 AC
TM 12 PCL 69	DAVID STARCHER ET AL	10.000 AC
TM 12 PCL 70	JERRY STARKEY ET AL	53.243 AC
TM 13 PCL 1	JAMES STEWART ET AL	160.395 AC
TM 15 PCL 20	JAMES STEWART ET AL	65.000 AC
TOTAL		474.181 AC



Architects • Engineers • Surveyors

11283 EMERSON AVENUE, PARKERSBURG, WV 26104
(304) 464-5305 PICKERING USA.COM

FILE#: 2156636
DRAWING#: TRH-STEWART WINLAND
SCALE: 1"=2000'
ACCURACY: 1/2500
ELEVATION: OPUS SOLUTION
DATE: 10/5/15 REV. 5/21/18

I, THE UNDERSIGNED, HEREBY CERTIFY THAT THIS PLAT IS CORRECT TO THE BEST OF MY KNOWLEDGE AND BELIEF AND SHOWS ALL THE INFORMATION REQUIRED BY LAW AND THE RULES ISSUED AND PRESCRIBED BY THE DEPARTMENT OF ENVIRONMENTAL PROTECTION.

SIGNED: *[Signature]* PS# 2141

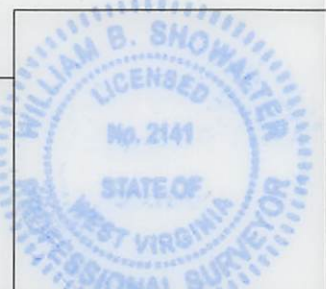

WELL TYPE: OIL WASTE DISPOSAL PRODUCTION DEEP OPERATOR'S WELL# : **STEW-WIN 2UH**
 GAS LIQUID INJECTION STORAGE SHALLOW API WELL#: 47 095 02496
 WATERSHED: ALLEN RUN OF MIDDLE ISLAND CREEK STATE COUNTY PERMIT
 COUNTY/DISTRICT: TYLER/ELLSWORTH QUADRANGLE: PADEN CITY
 SURFACE OWNER: STEWART JAMES L & MARTHA JO ACREAGE: 194.04AC
 ROYALTY OWNERS: SEE ROYALTY OWNERS DETAIL ACREAGE: SEE ROYALTY OWNERS DETAIL

DRILL CONVERT DRILL DEEPER REDRILL FRACTURE OR STIMULATE
 PLUG OFF OLD FORMATION PERFORATE NEW FORMATION PLUG & ABANDON

PAD ELEVATION 903' CLEAN OUT & REPLUG OTHER CHANGE (SPECIFY):
 TARGET FORMATION POINT PLEASANT ESTIMATED DEPTH TVD. 10684' ± MD. 20010' ±

WELL OPERATOR TRIAD HUNTER, LLC.
ADDRESS 125 PUTNAM ST.
CITY MARIETTA STATE OH ZIP CODE 45750

DESIGNATED AGENT KIMBERLY ARNOLD
ADDRESS PO BOX 154
CITY WAVERLY STATE WV ZIP CODE 26184



STEWART - WINLAND 2UH WELL PLAT

LEGEND	
	TOPO MAP POINT
	EXISTING WELLS
	MINERAL TRACT
	UNIT BOUNDARY
	PARCEL LINES
	PROPOSED WELL
	ROAD
	STREAM

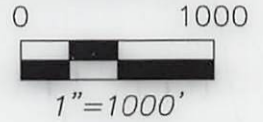

WV NORTH

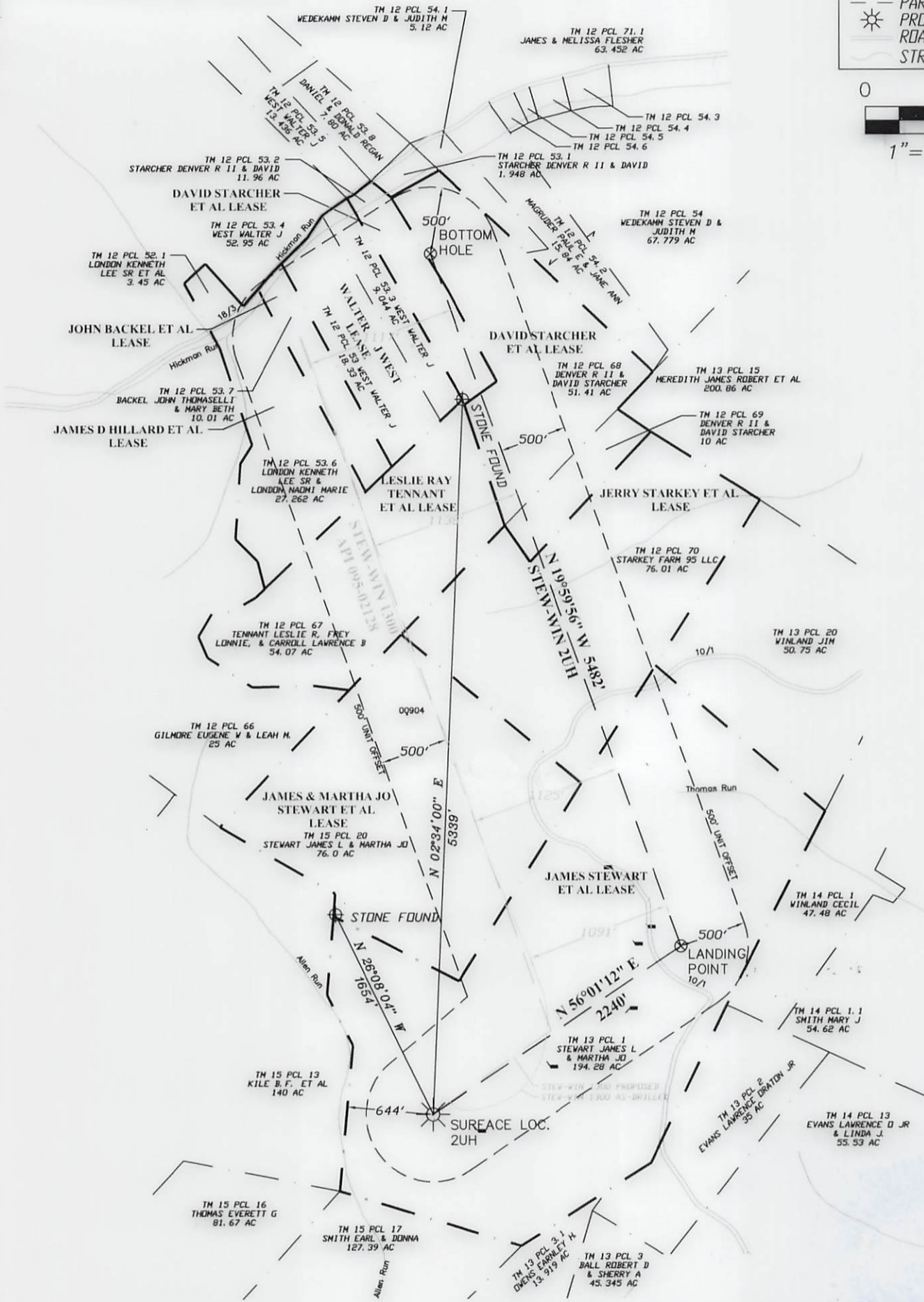

SURVEY NOTES:

1. THIS IS A VOLUNTARILY POOLED UNIT
2. THERE ARE NO WATER WELLS OR DEVELOPED SPRINGS WITHIN 250' OF PROPOSED WELL.
3. THERE ARE NO EXISTING BUILDINGS WITHIN 625' OF PROPOSED WELL.
4. PROPOSED WELL IS GREATER THAN 100' FROM PERENNIAL STREAM, WETLAND, POND, RESERVOIR, OR LAKE.
5. THERE ARE NO NATIVE TROUT STREAMS WITHIN 300' OF PROPOSED WELL.
6. PROPOSED WELL IS GREATER THAN 1000' FROM SURFACE/GROUNDWATER INTAKE OR PUBLIC WATER SUPPLY
7. IT IS NOT THE INTENTION OF THIS PLAT TO REPRESENT SURVEYED LOCATIONS OF THE SURFACE OR MINERAL PARCELS DEPICTED HEREOF. THE LOCATION OF THE BOUNDARY LINES, AS SHOWN, ARE BASED ON RECORD DEED DESCRIPTIONS, FIELD EVIDENCE FOUND, AND/OR TAX MAP POSITION, UNLESS OTHERWISE NOTED.



Architects • Engineers • Surveyors

11283 EMERSON AVENUE
PARKERSBURG, WV 26104
(304) 464-5305 PICKERING USA.COM



API WELL#: 47-095-02496 H6A
STATE COUNTY PERMIT

OPERATOR'S WELL#: STEW-WIN 2UH

WELL OPERATOR TRIAD HUNTER, LLC.
DESIGNATED AGENT KIMBERLY ARNOLD

ADDRESS 125 PUTNAM ST. MARRIETTA OH 45750
ADDRESS PO BOX 154 WAVERLY WV 26184

DATE: 10/5/15
REVISED: 5/21/18