

State of West Virginia
Department of Environmental Protection - Office of Oil and Gas
Well Operator's Report of Well Work

API 47-095-02498-00 County Tyler District Ellsworth
Quad Middlebourne 7.5' Pad Name Moe Pad Field/Pool Name _____
Farm name Jay-Bee Oil & Gas, Inc. Well Number Moe 2
Operator (as registered with the OOG) Jay-Bee Oil & Gas, Inc.
Address 3570 Shields Hill Road City Cairo State WV Zip 26337

As Drilled location NAD 83/UTM Attach an as-drilled plat, profile view, and deviation survey
Top hole Northing 4368727.84 Easting 509683.47
Landing Point of Curve Northing 4368630.20 Easting 509655.57
Bottom Hole Northing 4366495.38 Easting 510391.30

Elevation (ft) 962.3' GL Type of Well New Existing Type of Report Interim Final
Permit Type Deviated Horizontal Horizontal 6A Vertical Depth Type Deep Shallow
Type of Operation Convert Deepen Drill Plug Back Redrilling Rework Stimulate
Well Type Brine Disposal CBM Gas Oil Secondary Recovery Solution Mining Storage Other _____
Type of Completion Single Multiple Fluids Produced Brine Gas NGL Oil Other _____
Drilled with Cable Rotary

Drilling Media Surface hole Air Mud Fresh Water Intermediate hole Air Mud Fresh Water Brine
Production hole Air Mud Fresh Water Brine

Mud Type(s) and Additive(s)
Anco Synthetic Based Mud System (oil base)

RECEIVED
Office of Oil and Gas
JUN 12 2020
WV Department of
Environmental Protection

Date permit issued 6/28/2018 Date drilling commenced 9/10/2018 Date drilling ceased 9/29/2018
Date completion activities began 1/18/2019 Date completion activities ceased 2/15/2019
Verbal plugging (Y/N) N Date permission granted N/A Granted by N/A

Please note: Operator is required to submit a plugging application within 5 days of verbal permission to plug

Freshwater depth(s) ft 300' Open mine(s) (Y/N) depths N
Salt water depth(s) ft N/A Void(s) encountered (Y/N) depths N
Coal depth(s) ft N/A Cavern(s) encountered (Y/N) depths N
Is coal being mined in area (Y/N) N

Reviewed by:
JCB
6/18/2020

API 47-095 - 02498-00 Farm name Jay-Bee Oil & Gas, Inc. Well number Moe 2

| CASING STRINGS | Hole Size | Casing Size | Depth | New or Used | Grade wt/ft | Basket Depth(s) | Did cement circulate (Y/N) * Provide details below* |
|---------------------------|-----------|-------------|--------|-------------|-------------|-----------------|--|
| Conductor | 30" | 26" | 30' | New | | | Y |
| Surface | 17" 1/2" | 13" 3/8" | 369' | New | H40-48# | 43'-300' | Y |
| Coal | | | | | | | |
| Intermediate 1 | 11" | 8" 5/8" | 2175' | New | J55-24# | 343'-2143' | Y |
| Intermediate 2 | | | | | | | |
| Intermediate 3 | | | | | | | |
| Production | 7" 7/8" | 5" 1/2" | 14230' | New | P110-23# | | Y |
| Tubing | | | | | | | |
| Packer type and depth set | | | | | | | |

Comment Details _____

| CEMENT DATA | Class/Type of Cement | Number of Sacks | Slurry wt (ppg) | Yield (ft ³ /sks) | Volume (ft ³) | Cement Top (MD) | WOC (hrs) |
|----------------|----------------------|-----------------|-----------------|------------------------------|---------------------------|-----------------|-----------|
| Conductor | | | | | | | |
| Surface | Class A | 313 | 15.6 | 1.196 | 375 | CTS | 8 |
| Coal | | | | | | | |
| Intermediate 1 | Class A | 650 | 15.6 | 1.188 | 772 | CTS | 8 |
| Intermediate 2 | | | | | | | |
| Intermediate 3 | | | | | | | |
| Production | Class A | 14230 | 14.5 | 1.17 | 2434 | 300' FS | 8 |
| Tubing | | | | | | | |

Drillers TD (ft) 14,271' Loggers TD (ft) 14,271'
 Deepest formation penetrated Marcellus Plug back to (ft) n/a
 Plug back procedure n/a

RECEIVED
Office of Oil and Gas

JUN 12 2020

Kick off depth (ft) 5751'

WV Department of Environmental Protection

Check all wireline logs run
 caliper density deviated/directional induction
 neutron resistivity gamma ray temperature sonic

Well cored Yes No Conventional Sidewall Were cuttings collected Yes No

DESCRIBE THE CENTRALIZER PLACEMENT USED FOR EACH CASING STRING _____

- 90 degree _____
- 90-70 degree every second joint _____
- 70 degree - KOP every third joint _____
- KOP - Surface centralizer placed every 500' _____

WAS WELL COMPLETED AS SHOT HOLE Yes No DETAILS _____

WAS WELL COMPLETED OPEN HOLE? Yes No DETAILS _____

WERE TRACERS USED Yes No TYPE OF TRACER(S) USED _____

API 47- 095 - 02498-00

Farm name Jay-Bee Oil & Gas, Inc.

Well number Moe 2

PERFORATION RECORD

| Stage No. | Perforation date | Perforated from MD ft. | Perforated to MD ft. | Number of Perforations | Formation(s) |
|-----------|------------------|------------------------|----------------------|------------------------|--------------|
| 1 | 1/18/19 | 14062 | 13984 | 97 | Marcellus |
| 2 | 1/19/19 | 13934 | 13806 | 72 | Marcellus |
| 3 | 1/19/19 | 13758 | 13612 | 72 | Marcellus |
| 4 | 1/20/19 | 13562 | 13432 | 72 | Marcellus |
| 5 | 1/21/19 | 13382 | 13252 | 72 | Marcellus |
| 6 | 1/22/19 | 13208 | 13034 | 72 | Marcellus |
| 7 | 1/22/19 | 12992 | 12846 | 72 | Marcellus |
| 8 | skipped | | | | |
| 9 | 1/27/19 | 12612 | 12446 | 72 | Marcellus |
| 10 | 1/27/19 | 12408 | 12262 | 72 | Marcellus |
| 11 | 1/27/19 | 12227 | 12072 | 72 | Marcellus |
| 12 | 1/27/19 | 12020 | 11872 | 72 | Marcellus |
| 13 | 1/28/19 | 11830 | 11684 | 72 | Marcellus |
| 14 | 1/28/19 | 11638 | 11502 | 72 | Marcellus |
| 15 | 1/28/19 | 11444 | 11306 | 72 | Marcellus |
| 16 | 1/28/19 | 11256 | 11092 | 72 | Marcellus |

Please insert additional pages as applicable.

RECEIVED
Office of Oil and Gas

JUN 12 2020

STIMULATION INFORMATION PER STAGE

Complete a separate record for each stimulation stage.

WV Department of
Environmental Protection

| Stage No. | Stimulations Date | Ave Pump Rate (BPM) | Ave Treatment Pressure (PSI) | Max Breakdown Pressure (PSI) | ISIP (PSI) | Amount of Proppant (lbs) | Amount of Water (bbls) | Amount of Nitrogen/other (units) |
|-----------|-------------------|---------------------|------------------------------|------------------------------|------------|--------------------------|------------------------|----------------------------------|
| 1 | 1/18/19 | 72.3 | 7401 | 6823 | 3492 | 234800 | 7577 | n/a |
| 2 | 1/19/19 | 73.7 | 7242 | 6740 | 3678 | 250080 | 7562 | n/a |
| 3 | 1/19/19 | 71.2 | 6903 | 6452 | 4134 | 203560 | 6227 | n/a |
| 4 | 1/20/19 | 73.1 | 6725 | 5996 | 3575 | 248230 | 7440 | n/a |
| 5 | 1/21/19 | 70.9 | 7229 | 6247 | 3632 | 249270 | 7184 | n/a |
| 6 | 1/22/19 | 71.7 | 6994 | 6850 | 4501 | 230780 | 6891 | n/a |
| 7 | 1/22/19 | 70.6 | 6659 | 5940 | 7583 | 227200 | 6374 | n/a |
| 8 | skipped | | | | | | | |
| 9 | 1/27/19 | 63.4 | 7405 | 8606 | 4547 | 208870 | 7395 | n/a |
| 10 | 1/27/19 | 71.4 | 7006 | 7631 | 4652 | 213470 | 6731 | n/a |
| 11 | 1/27/19 | 71.1 | 6694 | 5874 | 4528 | 214790 | 6667 | n/a |
| 12 | 1/27/19 | 71.2 | 6676 | 6774 | 4830 | 207730 | 6716 | n/a |
| 13 | 1/28/19 | 71.6 | 6324 | 6056 | 4158 | 219910 | 6324 | n/a |
| 14 | 1/28/19 | 71.1 | 6599 | 6246 | 4505 | 207580 | 6121 | n/a |
| 15 | 1/28/19 | 70.8 | 6480 | 6432 | 5337 | 214420 | 6788 | n/a |
| 16 | 1/28/19 | 71.2 | 6515 | 6281 | 5029 | 212740 | 6567 | n/a |

Please insert additional pages as applicable.

API 47- 095 - 02498-00 Farm name Jay-Bee Oil & Gas, Inc. Well number Moe 2

PERFORATION RECORD

| Stage No. | Perforation date | Perforated from MD ft. | Perforated to MD ft. | Number of Perforations | Formation(s) |
|-----------|------------------|------------------------|----------------------|------------------------|--------------|
| 17 | 1/28/19 | 11042 | 10906 | 72 | Marcellus |
| 18 | 1/29/19 | 10862 | 10702 | 72 | Marcellus |
| 19 | 1/29/19 | 10664 | 10502 | 72 | Marcellus |
| 20 | 1/31/19 | 10470 | 10312 | 72 | Marcellus |
| 21 | 2/1/19 | 10258 | 10102 | 72 | Marcellus |
| 22 | 2/1/19 | 10056 | 9910 | 72 | Marcellus |
| 23 | 2/3/19 | 9872 | 9744 | 72 | Marcellus |
| 24 | 2/3/19 | 9710 | 9532 | 72 | Marcellus |
| 25 | 2/4/19 | 9472 | 9314 | 72 | Marcellus |
| 26 | 2/4/19 | 9262 | 9152 | 72 | Marcellus |
| 27 | 2/5/19 | 9096 | 8966 | 72 | Marcellus |
| 28 | 2/5/19 | 8914 | 8744 | 72 | Marcellus |
| 29 | 2/5/19 | 8690 | 8534 | 72 | Marcellus |
| 30 | 2/5/19 | 8488 | 8364 | 72 | Marcellus |
| 31 | 2/5/19 | 8310 | 8158 | 72 | Marcellus |
| 32 | 2/5/19 | 8118 | 7962 | 72 | Marcellus |

Please insert additional pages as applicable.

RECEIVED
Office of Oil and Gas

STIMULATION INFORMATION PER STAGE

JUN 12 2020

Complete a separate record for each stimulation stage.

WV Department of
Environmental Protection

| Stage No. | Stimulations Date | Ave Pump Rate (BPM) | Ave Treatment Pressure (PSI) | Max Breakdown Pressure (PSI) | ISIP (PSI) | Amount of Proppant (lbs) | Amount of Water (bbls) | Amount of Nitrogen/other (units) |
|-----------|-------------------|---------------------|------------------------------|------------------------------|------------|--------------------------|------------------------|----------------------------------|
| 17 | 1/28/19 | 71.6 | 6678 | 6006 | 4387 | 204570 | 6382 | n/a |
| 18 | 1/29/19 | 71 | 7085 | 6539 | 4329 | 210380 | 8574 | n/a |
| 19 | 1/29/19 | 71.7 | 6826 | 5572 | 4440 | 216120 | 6748 | n/a |
| 20 | 1/31/19 | 71.4 | 6990 | 5954 | 4237 | 200180 | 6993 | n/a |
| 21 | 2/1/19 | 71.1 | 6751 | 6245 | 3649 | 207020 | 6251 | n/a |
| 22 | 2/1/19 | 69.7 | 7002 | 5718 | 3682 | 206910 | 7943 | n/a |
| 23 | 2/3/19 | 71.2 | 6555 | 6717 | 4535 | 205870 | 6064 | n/a |
| 24 | 2/3/19 | 71.8 | 6536 | 6559 | 4514 | 224460 | 6100 | n/a |
| 25 | 2/4/19 | 71.7 | 6364 | 6251 | 3935 | 213470 | 6455 | n/a |
| 26 | 2/4/19 | 72 | 6596 | 6271 | 4496 | 215660 | 6904 | n/a |
| 27 | 2/5/19 | 74.2 | 6231 | 6109 | 5056 | 216120 | 6745 | n/a |
| 28 | 2/5/19 | 72.1 | 6057 | 5901 | 4219 | 209730 | 6507 | n/a |
| 29 | 2/5/19 | 70.9 | 6116 | 6558 | 4601 | 216000 | 6458 | n/a |
| 30 | 2/5/19 | 70.1 | 6181 | 5885 | 4278 | 217800 | 6408 | n/a |
| 31 | 2/5/19 | 71.7 | 5920 | 6712 | 4763 | 219660 | 6635 | n/a |
| 32 | 2/5/19 | 70.3 | 6483 | 6384 | 4206 | 219640 | 6402 | n/a |

Please insert additional pages as applicable.

API 47- 095 - 02498-00 Farm name Jay-Bee Oil & Gas, Inc. Well number Moe 2

| PRODUCING FORMATION(S) | DEPTHS | | |
|------------------------|--------|-----|------------|
| Marcellus | 6,426' | TVD | 14,271' MD |
| | | | |
| | | | |
| | | | |

Please insert additional pages as applicable.

GAS TEST Build up Drawdown Open Flow OIL TEST Flow Pump

SHUT-IN PRESSURE Surface 2580 psi Bottom Hole _____ psi DURATION OF TEST 24 hrs

OPEN FLOW Gas 7600 mcfpd Oil 304 bpd NGL n/a bpd Water 760 bpd GAS MEASURED BY Estimated Orifice Pilot

| LITHOLOGY/ FORMATION | TOP | BOTTOM | TOP | BOTTOM | DESCRIBE ROCK TYPE AND RECORD QUANTITY AND TYPE OF FLUID (FRESHWATER, BRINE, OIL, GAS, H ₂ S, ETC) |
|-------------------------|-------------------------|--------------------|-------------------|-------------------|--|
| | DEPTH IN FT NAME TVD | DEPTH IN FT TVD | DEPTH IN FT MD | DEPTH IN FT MD | |
| Hamilton | 0 | 5550 | 0 | | |
| Upper Marcellus | 5550 | 6305 | | | |
| Parcell Lime | 6305 | 6327 | | | |
| Shale | 6327 | 6331 | | | |
| Lower Marcellus | 6331 | 6368 | | | |
| Onondaga | 6368 | 6417 | | | |
| | | | | | |
| | | | | | |
| | | | | | |
| | | | | | |
| | | | | | |
| | | | | | |
| | | | | | |
| | | | | | |

RECEIVED
Office of Oil and Gas
JUN 12 2020
WV Department of
Environmental Protection

Please insert additional pages as applicable.

Drilling Contractor Patterson UTI
Address 207 Carlton Drive City Eighty Four State PA Zip 15330

Logging Company Stratgraph NE Inc.
Address 116 Ellsworth Avenue City Marietta State OH Zip 45750

Cementing Company BJ Services
Address 3415 Millennium Boulevard City Massillon State OH Zip 44646

Stimulating Company Frac Tech
Address 6000 Town Center Boulevard, Suite 120 City Cannonsburg State PA Zip 15317

Please insert additional pages as applicable.

Completed by Kim Swiger Telephone 304-628-3111
Signature Kim Swiger Title Permitting Agent Date 5/19/2020

State of West Virginia
Department of Environmental Protection - Office of Oil and Gas
Discharge Monitoring Report
Oil and Gas General Permit

Company Name: Jay-Bee Oil & Gas, Inc.
API No: 47-095-02498 County: Tyler
District: Ellsworth Well No: Moe 2
Farm Name: Jay-Bee Oil & Gas, Inc.
Discharge Date/s From:(MMDDYY) _____ To: (MMDDYY) _____
Discharge Times. From: n/a To: n/a
Total Volume to be Disposed from this facility (gallons): NO DISCHARGE

Disposal Option(s) Utilized (write volumes in gallons):
(1) Land Application: _____ (Include a topographical map of the Area.)
(2) UIC: _____ Permit No. _____
(3) Offsite Disposal: _____ Site Location: _____
(4) Reuse: _____ Alternate Permit Number: _____
(5) Centralized Facility: _____ Permit No. _____
(6) Other method: _____ (Include an explanation) _____

RECEIVED
Office of Oil and Gas
JUN 12 2020
WV Department of
Environmental Protection

Follow Instructions below to determine your treatment category:
Optional Pretreatment test: n/a Cl- mg/l n/a DO mg/l
1. Do you have permission to use expedited treatment from the Director or his representative?
(Y/N) N If yes, who? n/a and place a four (4) on line 7.
If not go to line 2
2. Was Frac Fluid or flowback put into the pit? (Y/N) N If yes, go to line 5. If not, go to
line 3.
3. Do you have a chloride value pretreatment (see above)? (Y/N) n/a If yes, go to line 4
If not, go to line 5.
4. Is the Chloride level less than 5000 mg/l? (Y/N) n/a If yes, then enter a one (1) on line 7.
5. Do you have a pretreatment value for DO? (See above) (Y/N) n/a If yes, go to line 6
If not, enter a three (3) in line 7.
6. Is the DO level greater than 2.5 mg/l?(Y/N) n/a If yes, enter a two (2) on line 7. If
not, enter a three (3) on line 7.
7. n/a is the category of your pit. Use the Appropriate section.
8. Comments on Pit condition: n/a

Name of Principal Exec. Officer: Randy Broda
Title of Officer: President
Date Completed: 5/19/2020

I certify under penalty of law that I have personally examined and am familiar with the information submitted on this document and all the attachments and that, based on my inquiry of those individuals immediately responsible for obtaining the information I believe that the information is true, accurate, and complete. I am aware that there are significant penalties for submitting false information, including the possibility of fine and imprisonment.

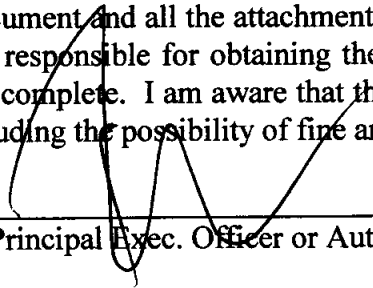

Signature of a Principal Exec. Officer or Authorized agent.

OIL AND GAS RECLAMATION NOTICE

TO:

Name _____

Address _____

Name _____

Address _____

Name _____

Address _____

Pursuant to West Virginia Code 22-7, notice is hereby given that the undersigned well operator is commencing the reclamation of the surface disturbance caused by well work required by West Virginia Code 22-6-30 on the tract of land as follows:

API Permit No. 47- 095 - 02498 _____ ;
Acreage _____ ;
Watershed Middle Island Creek _____ ;
District Ellsworth _____ ;
County Tyler _____ ;
Public Road Access Klondike Road _____ ;
Generally used farm name Jay-Bee Oil & Gas, Inc. _____

This tract of land was utilized in connection with the well work authorized by the permit listed above issued by the Office of Oil and Gas of the West Virginia Department of Environmental Protection.

Any claim for oil and gas production damage compensation from the undersigned must be made within 2 years of the publication of this notice.

Well Operator Jay-Bee Oil & Gas, Inc.
Address 3570 Shields Hill Road
Cairo, WV 26337
Telephone 304-628-3111

Hydraulic Fracturing Fluid Product Component Information Disclosure

| | |
|--------------------------------|-------------------------|
| Job Start Date: | 1/19/2019 |
| Job End Date: | 2/16/2019 |
| State: | West Virginia |
| County: | Tyler |
| API Number: | 47-095-02498-00-00 |
| Operator Name: | Jay-Bee Oil & Gas, Inc. |
| Well Name and Number: | Moe 2 |
| Latitude: | 39.46807800 |
| Longitude: | -80.88742600 |
| Datum: | NAD27 |
| Federal Well: | NO |
| Indian Well: | NO |
| True Vertical Depth: | 5,900 |
| Total Base Water Volume (gal): | 10,861,998 |
| Total Base Non Water Volume: | 76,777 |

Hydraulic Fracturing Fluid Composition:

| Trade Name | Supplier | Purpose | Ingredients | Chemical Abstract Service Number (CAS #) | Maximum Ingredient Concentration in Additive (% by mass)** | Maximum Ingredient Concentration in HF Fluid (% by mass)** | Comments |
|--------------------|----------------------|-------------------------|-------------|--|--|--|----------|
| Water | Supplied by Operator | Base Fluid | Water | 7732-18-5 | 100.00000 | 90.99524 | |
| Other Chemical (s) | Listed Above | See Trade Name (s) List | Water | 7732-18-5 | 85.00000 | 0.44703 | |



RECEIVED
Office of Oil and Gas
JUN 12 2020
WV Department of
Environmental Protection

| | | | | | | | |
|-----------------|------|---------------------|-------|--------------|----------|---------|--|
| | | | Water | 7732-18-5 | 55.00000 | 0.01418 | |
| | | | Water | 7732-18-5 | 50.00000 | 0.04552 | |
| | | | Water | 7732-18-5 | 55.00000 | 0.01393 | |
| FRW-1450 | FTSI | Friction Reducer | | Listed Below | | | |
| 20/40 White | FTSI | Proppant | | Listed Below | | | |
| SPB-1 | FTSI | Breaker | | Listed Below | | | |
| ICI-3240 | FTSI | Biocide | | Listed Below | | | |
| Pump Kleen | FTSI | Pump and hose flush | | Listed Below | | | |
| 40/70 White | FTSI | Proppant | | Listed Below | | | |
| 10.1%-15.0% HCL | FTSI | Acid | | Listed Below | | | |

RECEIVED
Office of Oil and Gas
JUN 12 2020
WV Department of
Environmental Protection

| | | | | | | | | | |
|--|------|---|--|--------------|-----------|--|---------|--|--|
| HVG-1 4.0 | FTSI | Water gelling agent | | Listed Below | | | | | |
| 100 Mesh Sand | FTSI | Proppant | | Listed Below | | | | | |
| 30/50 White | FTSI | Proppant | | Listed Below | | | | | |
| CI-150 | FTSI | Acid Corrosion Inhibitor | | Listed Below | | | | | |
| CS-1000 SI | FTSI | Scale Inhibitor | | Listed Below | | | | | |
| Items above are Trade Names with the exception of Base Water . Items below are the individual ingredients. | | | | | | | | | |
| | | Silica, Quartz | | 14808-60-7 | 100.00000 | | 3.19894 | | |
| | | Silica, Quartz | | 14808-60-7 | 100.00000 | | 2.94105 | | |
| | | Silica, Quartz | | 14808-60-7 | 100.00000 | | 1.47326 | | |
| | | Silica, Quartz | | 14808-60-7 | 100.00000 | | 0.69201 | | |
| | | Hydrogen Chloride | | 7647-01-0 | 15.00000 | | 0.07889 | | |
| | | Distillates (petroleum), hydrotreated light | | 64742-47-8 | 30.00000 | | 0.02731 | | |
| | | Cationic Polyacrylamide | | 9003-05-8 | 30.00000 | | 0.02731 | | |
| | | Guar gum | | 9000-30-0 | 55.00000 | | 0.01050 | | |
| | | Petroleum Distillate | | 64742-47-8 | 55.00000 | | 0.01050 | | |
| | | Raffinates, Sorption Process | | 64741-85-1 | 55.00000 | | 0.01050 | | |

RECEIVED
Office of Oil and Gas
JUN 12 2020
WV Department of
Environmental Protection

* Total Water Volume sources may include various types of water including fresh water, produced water, and recycled water

** Information is based on the maximum potential for concentration and thus the total may be over 100%

*** If you are calculating a percentage of total ingredients do not add the water volume below the green line to the water volume above the green line

Note: For Field Development Products (products that begin with FDP), MSDS level only information has been provided.
Ingredient information for chemicals subject to 29 CFR 1910.1200(i) and Appendix D are obtained from suppliers Material Safety Data Sheets (MSDS)

RECEIVED
Office of Oil and Gas

JUN 1 2 2020

WV Department of
Environmental Protection

References

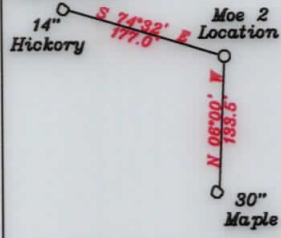

LEGEND: Lease lines, 500' from well bore path, Surface tracts within lease, Adjoiner tracts

- A-Sulser TM. 20-110 4.412 Ac.
B-Kelly et al TM. 26-46.18 4.323 Ac.
C-Kelly et al TM. 26-46.17 4.114 Ac.
D-Johnson TM. 26-46.23 3.598 Ac.
E-Johnson TM. 26-46.22 2.92 Ac.
F-Holliday TM. 26-46.13 5.94 Ac.
G-Holliday TM. 26-46.12 3.238 Ac.
H-Kanz TM. 26-46.3 5.4 Ac.
I-Patera TM. 26-46.7 7.32 Ac.
J-Peek TM. 26-46.8 2.079 Ac. DOAN
K-Peek TM. 26-46.20 0.652 Ac. DOAN
L-Peek TM. 26-46.19 4.59 Ac. DOAN
M-WVDNR TM. 27-3 0.44 Ac. WVDNR
N-Shrader TM. 26-46.1 5.58 Ac.
O-Peek TM. 26-46.21 0.22 Ac.
P-JayBee TM. 26-46.14 8.692 Ac.
Q-Pittman TM. 26-46.2 5.135 Ac.
R-Johnson TM. 26-46.9 5 Ac.
S-Patera TM. 26-46.6 1.702 Ac.
T-Patera TM. 26-46.15 3.722 Ac.
U-JayBee TM. 26-46.16 5.094 Ac.
V-Ison TM. 26-46.10 4.98 Ac.
W-Doty TM. 26-46.5 13.14 Ac.
X-Kanz TM. 26-46.4 8.1 Ac.
Y-Walton TM. 26-46.11 6.43 Ac.
Z-JayBee TM. 26-46.24 3.059 Ac.
AA-Palmer TM. 26-19.11 9.40 Ac.
BB-Westbrook TM. 26-19.4 9.36 Ac.
CC-JayBee Oil & Gas, Inc. TM. 26-19.9 1.496 Ac.
DD-WVDNR TM. 30/2 6.0 Ac.
EE-Anthony Coffi TM. 26/46.25 40.0 Ac. RT2A

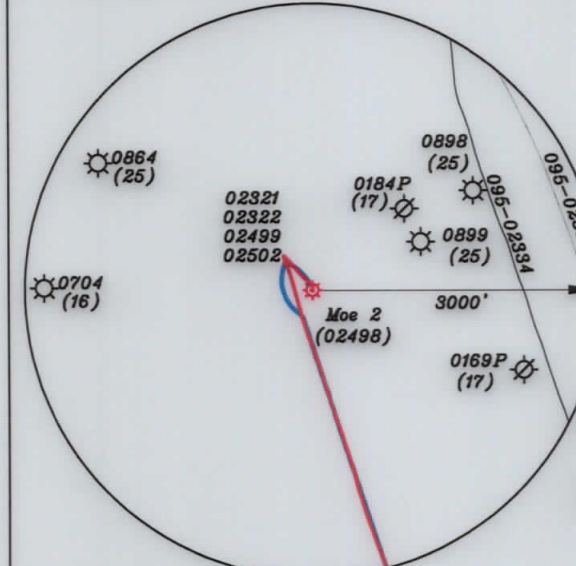

Notes: 1. All wells within 500' of the horizontal leg are shown on this plat based upon information taken from DEP mapping, well plats, & aerial photos. 2. Ties to wells and corners are based on State Plane Grid North-WV North Zone NAD 83.

3. No water wells were found within 250' of the well location. No dwellings or buildings were found within 625' from the center of the proposed pad. No perennial stream is located within 100' of LOD. No producing trout stream located within 300' of LOD.

Table with columns: NUMBER, DIRECTION, DISTANCE. Rows: L1 (N81°30'E, 1,246.1'), L2 (N24°35'E, 2,431.0'), L3 (S16°54'W, 333.3')

Coordinates table: Top Hole - TH (UTM NAD 83(Meters)-4368728.00 N, 509683.61 E), Landing Point - LP (UTM NAD 83(Meters)-4368650.59 N, 509650.49 E), Bottom Hole - BH (UTM NAD 83(Meters)-4368497.62 N, 510398.49 E), Top Hole - TH (UTM NAD 83(Meters)-4368727.84 N, 509683.47 E), Landing Point - LP (UTM NAD 83(Meters)-4368630.20 N, 509655.57 E), Bottom Hole - BH (UTM NAD 83(Meters)-4368495.38 N, 510391.30 E)

(+) DENOTES LOCATION OF WELL ON UNITED STATES TOPOGRAPHIC MAPS

FILE NO. _____
DRAWING NO. 1
SCALE 1" = 2000'
MINIMUM DEGREE OF ACCURACY 1 in 200
PROVEN SOURCE OF ELEVATION GPS
submeter unit

I THE UNDERSIGNED, HEREBY CERTIFY THAT THIS PLAT IS CORRECT TO THE BEST OF MY KNOWLEDGE AND BELIEF AND SHOWS ALL THE INFORMATION REQUIRED BY LAW AND THE RULES ISSUED AND PRESCRIBED BY THE DEPARTMENT OF ENVIRONMENTAL PROTECTION.
(SIGNED) David L Jackson
R.P.E. _____ P.S. 708

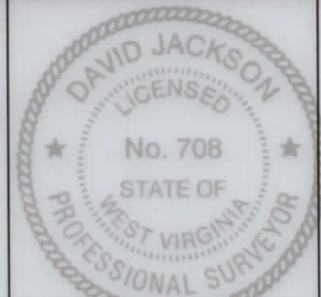

STATE OF WEST VIRGINIA Division of Environmental Protection OFFICE OF OIL AND GAS
DATE October 01, 2019
OPERATOR'S WELL NO. Moe 2
API WELL NO. 47-095-02498
WELL TYPE: OIL GAS X LIQUID INJECTION WASTE DISPOSAL STATE COUNTY PERMIT
LOCATION: ELEVATION 962.3' WATER SHED Outlet Middle Island Creek (HUC-10)
DISTRICT Ellsworth COUNTY Tyler
QUADRANGLE Middlebourne 7 1/2'
SURFACE OWNER Jay Bee Oil & Gas, Inc. ACREAGE 286.03 ac.
OIL & GAS ROYALTY OWNER Ridgetop Capital LP and Ridgetop Capital II, LP LEASE ACREAGE 286.03 ac.
LEASE NO. RT2
PROPOSED WORK: DRILL CONVERT DRILL DEEPER REDRILL FRACTURE OR STIMULATE PLUG OFF OLD FORMATION PERFORATE NEW FORMATION OTHER PHYSICAL CHANGE IN WELL (SPECIFY) AsDrilled
PLUG AND ABANDON CLEAN OUT AND REPLUG
TARGET FORMATION Marcellus ESTIMATED DEPTH TVD = 6,426' TMD = 14,271'
WELL OPERATOR Jay-Bee Oil & Gas, Inc. DESIGNATED AGENT Randy Broda
ADDRESS 60 Walnut Avenue, Suite 190, Clark, NJ 07066 ADDRESS 3570 Shields Hill Rd., Cairo, WV 26337

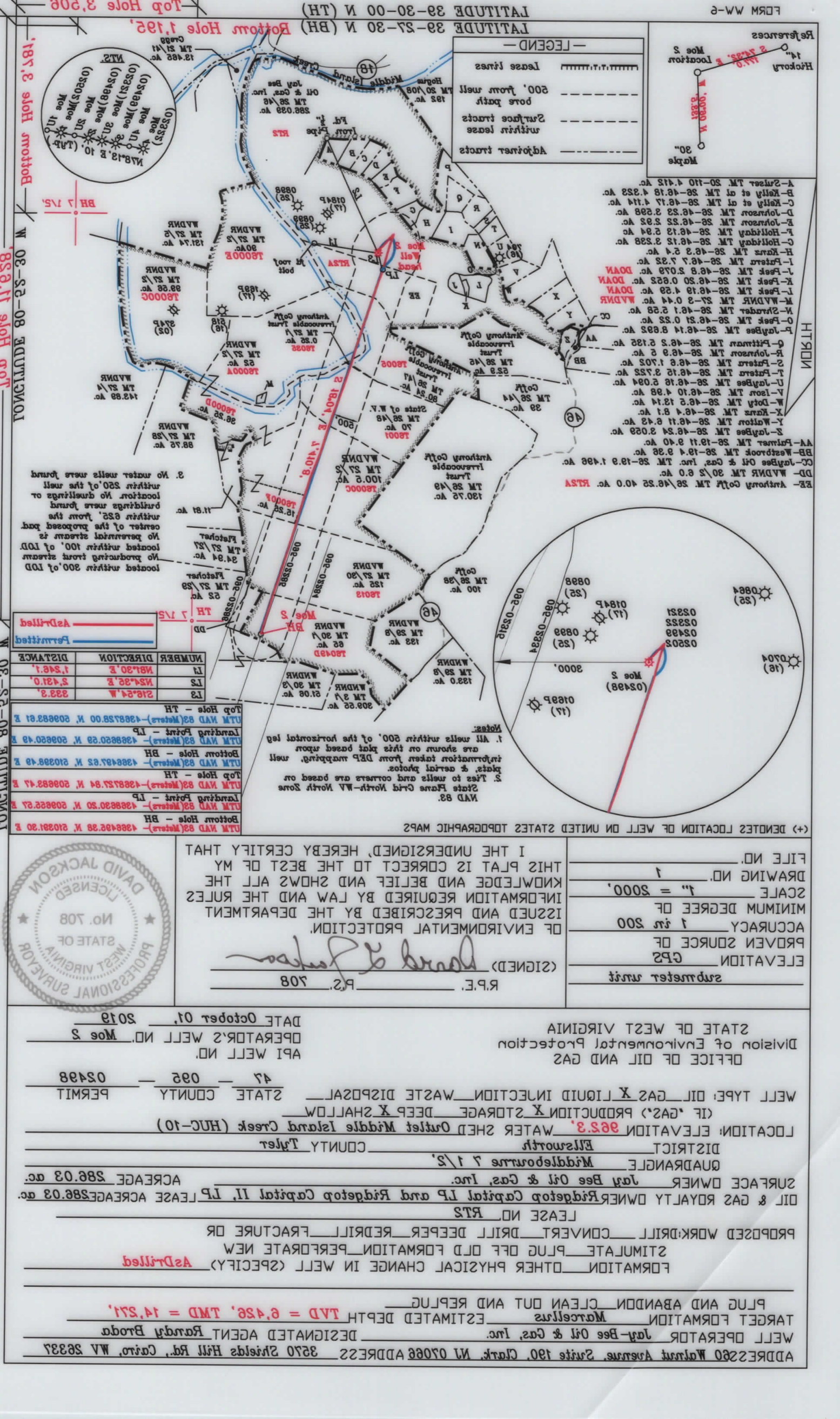

ADDRESS: 280 Walnut Avenue, Suite 190, Clark, NJ 07066
 DESIGNED BY: R. E. JACKSON
 DATE: 10/01/2019

SURFACE OWNER: Jay Bee Oil & Gas, Inc.
 DIL & GAS ROYALTY OWNER: Riddetop Capital LP and Riddetop Capital II, LP
 LEASE NO: RTS
 ACRES: 286.03 ac.

WASTE DISPOSAL: STATE COUNTY PERMIT 02498
 OPERATOR'S WELL NO: MOE 2
 DATE: October 01, 2019

WELL TYPE: OIL GAS LIQUID INJECTION
 (IF GAS) PRODUCTION STORAGE DEEP SHALLOW
 LOCATION: ELEVATION 2823' WATER SHED Outlet Middle Island Creek (HUC-10)
 DISTRICT: Ellsworth
 QUADRANGLE: Middlebourne 7 1/2'

PROPOSED WORK: DRILL CONVERT DRILL DEEPER REDRILL FRACTURE OR
 STIMULATE PLUG OFF OLD FORMATION PERFORATE NEW
 FORMATION OTHER PHYSICAL CHANGE IN WELL (SPECIFY) **As Drilled**

PLUG AND ABANDON CLEAN OUT AND REPLUG
 TARGET FORMATION: **Marcellus**
 ESTIMATED DEPTH: **TVD = 6,458', TMD = 14,271'**
 DESIGNATED AGENT: Randy Broda
 WELL OPERATOR: Jay-Bee Oil & Gas, Inc.

STATE OF WEST VIRGINIA
 Division of Environmental Protection
 OFFICE OF OIL AND GAS

I THE UNDERSIGNED, HEREBY CERTIFY THAT
 THIS PLAN IS CORRECT TO THE BEST OF MY
 KNOWLEDGE AND BELIEF AND SHOWS ALL THE
 INFORMATION REQUIRED BY LAW AND THE RULES
 OF ENVIRONMENTAL PROTECTION.

(SIGNED) **David E. Jackson**
 R.P.E. No. 708

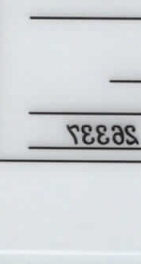

| NUMBER | DIRECTION | DISTANCE |
|--------|-----------|----------|
| L1 | N87°30' E | 1,246.1' |
| L2 | N24°25' E | 2,431.0' |
| L3 | S28°24' W | 323.2' |

| TOP HOLE - TH | LANDING POINT - LP | BOTTOM HOLE - BH |
|--|--|--|
| TUM NAD 83 (Meters) - 438272.84 N, 509823.47 E | TUM NAD 83 (Meters) - 438283.50 N, 509823.57 E | TUM NAD 83 (Meters) - 438283.58 N, 509823.50 E |
| TUM NAD 83 (Meters) - 438272.84 N, 509823.47 E | TUM NAD 83 (Meters) - 438283.50 N, 509823.57 E | TUM NAD 83 (Meters) - 438283.58 N, 509823.50 E |

Notes:
 1. All wells within 500' of the horizontal leg are shown on this plan based upon information taken from DEP mapping, well logs & aerial photos.
 2. Ties to wells and corners are based on State Plane Grid North-WV North Zone NAD 83.

3. No water wells were found within 250' of the well location. No dwellings or buildings were found within 625' from the center of the proposed pad. No potential stream is located within 100' of LOD. No producing front stream located within 300' of LOD.

As Drilled
 Permitted

(+) DENOTES LOCATION OF WELL ON UNITED STATES TOPOGRAPHIC MAPS

AA - Farmer TM 28-1911 9.40 Ac.
 AB - Westport TM 28-1914 9.38 Ac.
 BB - Westport Oil & Gas, Inc. TM 28-1919 1.498 Ac.
 CC - Jaybee TM 28-1919 2.0 Ac.
 DD - WADNR TM 27 28 2.0 Ac.
 EE - Anthony Coffey TM 28-1925 40.0 Ac. RTS

AA - Farmer TM 28-1911 9.40 Ac.
 AB - Westport TM 28-1914 9.38 Ac.
 BB - Westport Oil & Gas, Inc. TM 28-1919 1.498 Ac.
 CC - Jaybee TM 28-1919 2.0 Ac.
 DD - WADNR TM 27 28 2.0 Ac.
 EE - Anthony Coffey TM 28-1925 40.0 Ac. RTS

AA - Farmer TM 28-1911 9.40 Ac.
 AB - Westport TM 28-1914 9.38 Ac.
 BB - Westport Oil & Gas, Inc. TM 28-1919 1.498 Ac.
 CC - Jaybee TM 28-1919 2.0 Ac.
 DD - WADNR TM 27 28 2.0 Ac.
 EE - Anthony Coffey TM 28-1925 40.0 Ac. RTS

AA - Farmer TM 28-1911 9.40 Ac.
 AB - Westport TM 28-1914 9.38 Ac.
 BB - Westport Oil & Gas, Inc. TM 28-1919 1.498 Ac.
 CC - Jaybee TM 28-1919 2.0 Ac.
 DD - WADNR TM 27 28 2.0 Ac.
 EE - Anthony Coffey TM 28-1925 40.0 Ac. RTS