

ANTERO RESOURCES CORPORATION

Location: Tyler County, WV Slot: Slot #03
 Field: Tyler Well: Braden Unit 3H
 Facility: Alta Pad Wellbore: Braden Unit 3H PWB

Plot reference wellpath is Braden Unit 3H PWB Rev-A.0	Grid System: NAD27 / UTM Zone 17 North, US feet
True vertical depths are referenced to H&P 519 (RKB)	North Reference: Grid north
Measured depths are referenced to H&P 519 (RKB)	Scale: True distance
H&P 519 (RKB) to Mean Sea Level: 857 feet	Depths are in feet
Mean Sea Level to Ground level (At Slot: Slot #03): -827 feet	Created by: delaset on 2019-04-04
Coordinates are in feet referenced to Slot	Database: WA_MPL_EasternUS_Defn

Location Information						
Facility Name		Grid East (US ft)	Grid North (US ft)	Latitude	Longitude	
Alta Pad		1711946.826	14305610.532	39°23'39.580"N	80°44'48.520"W	
Slot	Local N (ft)	Local E (ft)	Grid East (US ft)	Grid North (US ft)	Latitude	Longitude
Slot #03	-19.21	5.55	1711952.373	14305591.331	39°23'39.390"N	80°44'48.450"W
H&P 519 (RKB) to Ground level (At Slot: Slot #03)				30ft		
Mean Sea Level to Ground level (At Slot: Slot #03)				-827ft		
H&P 519 (RKB) to Mean Sea Level				857ft		

Well Data			
Slot	Well	Wellbore	Wellpath
Slot #03	Braden Unit 3H	Braden Unit 3H AWB	Braden Unit 3H AWP Proj: 19591'
Slot #03	Braden Unit 3H	Braden Unit 3H PWB	Braden Unit 3H PWB Rev-A.0

Well Profile Data								
Design Comment	MD (ft)	Inc (")	Az (°)	TVD (ft)	Local N (ft)	Local E (ft)	DLS (°/100ft)	VS (ft)
Tie On	5786.00	18.000	149.960	5690.20	-423.76	423.76	1.80	-868.11
Proj. To Bottom	5879.00	15.520	152.340	5739.25	-798.71	436.74	2.77	-894.43
End of 3D Arc	5928.67	14.038	137.834	5787.29	-809.07	443.87	8.00	-906.45
Avoid No-Go	6307.95	17.000	342.049	6161.40	-789.97	467.99	8.00	-892.65
POE	6970.24	70.639	342.049	6622.00	-309.48	321.76	8.10	-450.86
Landing Pt.	7200.26	90.000	342.049	6662.00	-146.40	249.49	8.10	-216.16
BHL	19568.02	90.000	342.049	6662.00	11610.72	-3559.59	0.00	12142.80

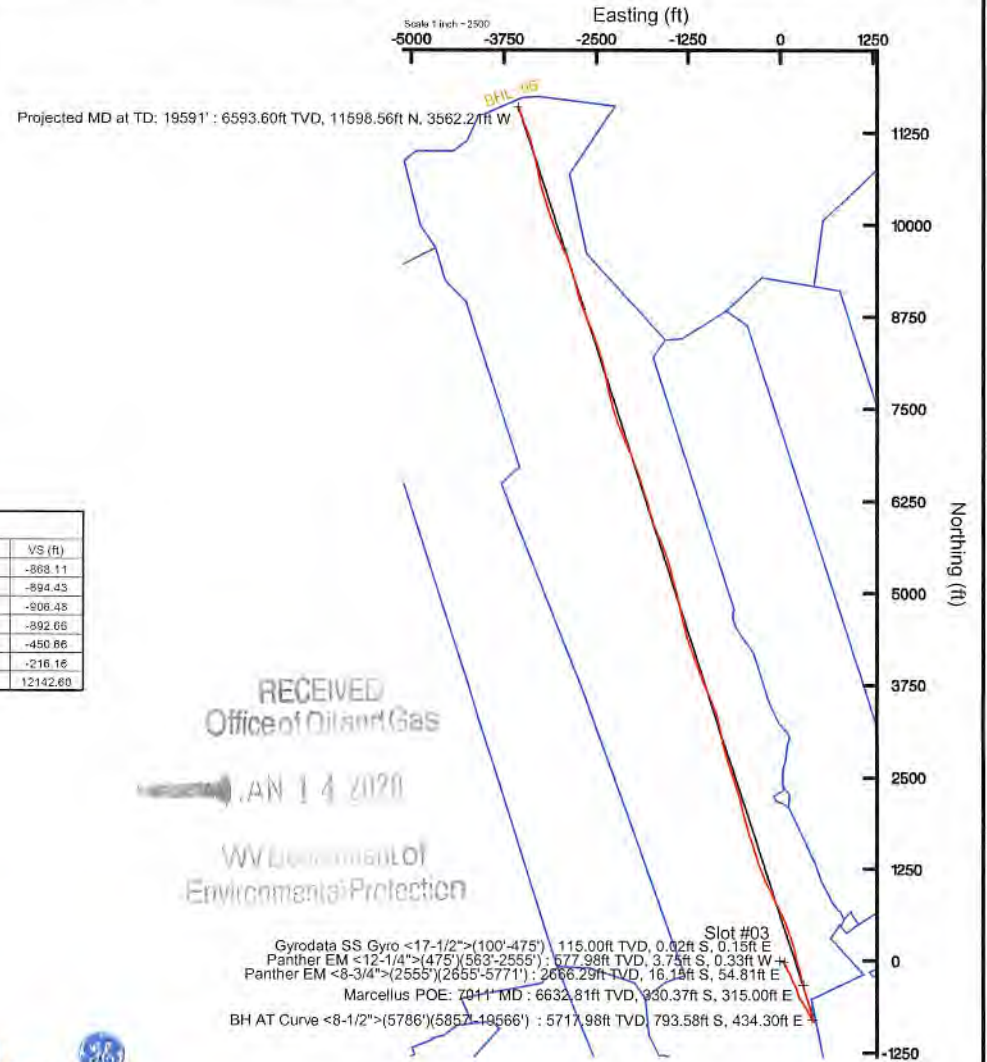
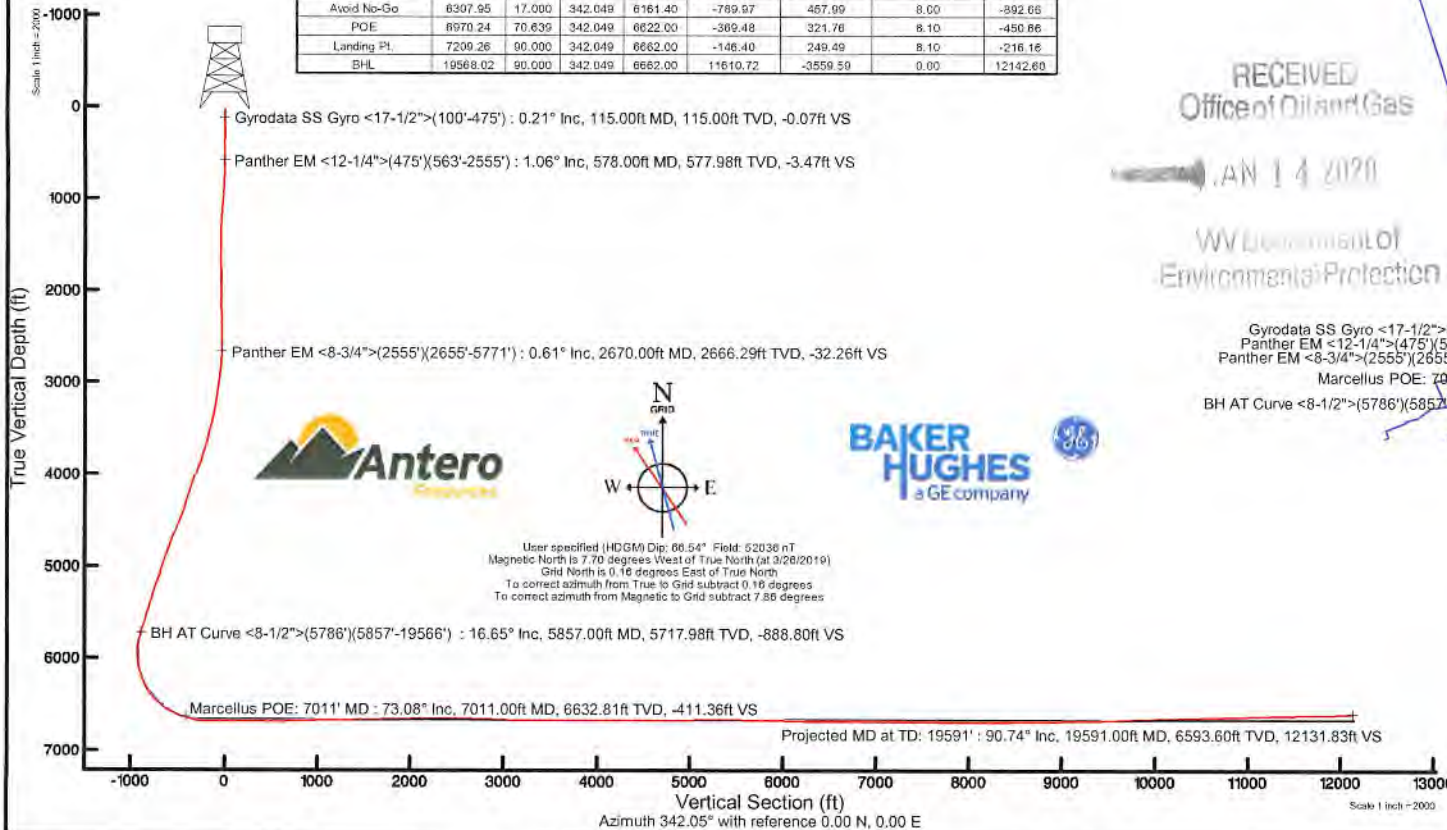

API: 47-095-02503-0000
 BHI Job #: 109730862
 Rig: H&P 519
 Duration: 03/28/2019-04/01/2019



Actual Wellpath Report

Braden Unit 3H AWP Proj: 19591'

Page 1 of 12



REFERENCE WELLPATH IDENTIFICATION			
Operator	ANTERO RESOURCES CORPORATION	Slot	Slot #03
Area	Tyler County, WV	Well	Braden Unit 3H
Field	Tyler	Wellbore	Braden Unit 3H AWB
Facility	Alta Pad		

REPORT SETUP INFORMATION			
Projection System	NAD27 / UTM Zone 17 North, US feet	Software System	WellArchitect® 5.1
North Reference	Grid	User	Delaset
Scale	0.999606	Report Generated	4/4/2019 at 11:39:06 AM
Convergence at slot	0.16° East	Database/Source file	WA_MPL_EasternUS_Defn/Braden_Unit_3H_AWP_Proj_19591_.xml

WELLPATH LOCATION						
	Local coordinates		Grid coordinates		Geographic coordinates	
	North[ft]	East[ft]	Easting[US ft]	Northing[US ft]	Latitude	Longitude
Slot Location	-19.21	5.55	1711952.37	14305591.33	39°23'39.390"N	80°44'48.450"W
Facility Reference Pt			1711946.83	14305610.53	39°23'39.580"N	80°44'48.520"W
Field Reference Pt			0.00	0.00	0°00'00.000"	85°29'19.301"W

WELLPATH DATUM			
Calculation method	Minimum curvature	H&P 519 (RKB) to Facility Vertical Datum	30.00ft
Horizontal Reference Pt	Slot	H&P 519 (RKB) to Mean Sea Level	857.00ft
Vertical Reference Pt	H&P 519 (RKB)	H&P 519 (RKB) to Ground Level at Slot (Slot #03)	30.00ft
MD Reference Pt	H&P 519 (RKB)	Section Origin	N 0.00, E 0.00 ft
Field Vertical Reference	Mean Sea Level	Section Azimuth	342.05°

RECEIVED
Office of Oil and Gas

APR 14 2020

WV Department of
Environmental Protection



Actual Wellpath Report

Braden Unit 3H AWP Proj: 19591'
Page 2 of 12



REFERENCE WELLPATH IDENTIFICATION			
Operator	ANTERO RESOURCES CORPORATION	Slot	Slot #03
Area	Tyler County, WV	Well	Braden Unit 3H
Field	Tyler	Wellbore	Braden Unit 3H AWB
Facility	Alta Pad		

WELLPATH DATA (243 stations) † = interpolated/extrapolated station																
MD (ft)	Inclination (°)	Azimuth (°)	TVD (ft)	Vert Sect (ft)	North (ft)	East (ft)	Grid East (US ft)	Grid North (US ft)	Latitude	Longitude	Closure Dist (ft)	Closure Dir (°)	DLS (°/100ft)	Build Rate (°/100ft)	Turn Rate (°/100ft)	Comments
0.00†	0.000	97.250	0.00	0.00	0.00	0.00	1711952.37	14305591.33	39°23'39.390"N	80°44'48.450"W	0.00	0.000	0.00	0.00	0.00	
30.00	0.000	97.250	30.00	0.00	0.00	0.00	1711952.37	14305591.33	39°23'39.390"N	80°44'48.450"W	0.00	0.000	0.00	0.00	0.00	
115.00	0.210	97.250	115.00	-0.07	-0.02	0.15	1711952.53	14305591.31	39°23'39.390"N	80°44'48.448"W	0.16	97.250	0.25	0.25	114.41	Gyrodata SS Gyro <17-1/2">(100'-475')
140.00	0.230	105.630	140.00	-0.11	-0.04	0.25	1711952.62	14305591.29	39°23'39.390"N	80°44'48.447"W	0.25	98.917	0.15	0.08	33.52	
165.00	0.270	121.730	165.00	-0.19	-0.08	0.35	1711952.72	14305591.25	39°23'39.389"N	80°44'48.446"W	0.36	103.534	0.32	0.16	64.40	
190.00	0.260	141.920	190.00	-0.28	-0.16	0.43	1711952.80	14305591.17	39°23'39.388"N	80°44'48.445"W	0.46	110.225	0.37	-0.04	80.76	
215.00	0.310	169.360	215.00	-0.40	-0.27	0.48	1711952.85	14305591.06	39°23'39.387"N	80°44'48.444"W	0.55	119.413	0.57	0.20	109.76	
240.00	0.230	213.490	240.00	-0.50	-0.38	0.46	1711952.84	14305590.95	39°23'39.386"N	80°44'48.444"W	0.60	129.202	0.86	-0.32	176.52	
265.00	0.320	197.310	265.00	-0.59	-0.49	0.42	1711952.79	14305590.84	39°23'39.385"N	80°44'48.445"W	0.64	139.523	0.47	0.36	-64.72	
290.00	0.470	211.220	290.00	-0.72	-0.64	0.34	1711952.71	14305590.69	39°23'39.384"N	80°44'48.446"W	0.73	151.953	0.71	0.60	55.64	
315.00	0.420	210.120	315.00	-0.84	-0.81	0.24	1711952.62	14305590.52	39°23'39.382"N	80°44'48.447"W	0.84	163.296	0.20	-0.20	-4.40	
340.00	0.480	211.130	340.00	-0.97	-0.98	0.14	1711952.52	14305590.35	39°23'39.380"N	80°44'48.448"W	0.99	171.706	0.24	0.24	4.04	
365.00	0.440	197.850	365.00	-1.12	-1.16	0.06	1711952.43	14305590.17	39°23'39.379"N	80°44'48.449"W	1.16	177.089	0.45	-0.16	-53.12	
390.00	0.430	196.950	389.99	-1.27	-1.34	0.00	1711952.37	14305589.99	39°23'39.377"N	80°44'48.450"W	1.34	179.910	0.05	-0.04	-3.60	
415.00	0.640	197.970	414.99	-1.46	-1.56	-0.07	1711952.30	14305589.77	39°23'39.375"N	80°44'48.451"W	1.56	182.504	0.84	0.84	4.08	
440.00	0.770	203.170	439.99	-1.70	-1.85	-0.18	1711952.20	14305589.48	39°23'39.372"N	80°44'48.452"W	1.86	185.483	0.58	0.52	20.80	
465.00	0.820	206.120	464.99	-1.96	-2.16	-0.32	1711952.05	14305589.17	39°23'39.369"N	80°44'48.454"W	2.19	188.471	0.26	0.20	11.80	
490.00	0.810	205.150	489.99	-2.22	-2.48	-0.48	1711951.90	14305588.85	39°23'39.365"N	80°44'48.456"W	2.53	190.849	0.07	-0.04	-3.88	
578.00	1.060	149.420	577.98	-3.47	-3.75	-0.33	1711952.05	14305587.58	39°23'39.353"N	80°44'48.454"W	3.76	184.977	1.02	0.28	-63.33	Panther EM <12-1/4">(475')(563'-2555')
668.00	1.290	144.360	667.96	-5.24	-5.29	0.69	1711953.06	14305586.04	39°23'39.338"N	80°44'48.441"W	5.33	172.594	0.28	0.26	-5.62	
757.00	3.800	103.090	756.87	-7.72	-6.77	4.14	1711956.52	14305584.56	39°23'39.323"N	80°44'48.397"W	7.94	148.530	3.32	2.82	-46.37	
849.00	6.610	98.180	848.48	-11.62	-8.22	12.36	1711964.72	14305583.12	39°23'39.308"N	80°44'48.293"W	14.84	123.617	3.09	3.05	-5.34	
938.00	7.280	106.040	936.83	-17.03	-10.50	22.85	1711975.21	14305580.83	39°23'39.286"N	80°44'48.159"W	25.15	114.687	1.30	0.75	8.83	
1033.00	7.380	106.140	1031.05	-23.82	-13.86	34.49	1711986.85	14305577.48	39°23'39.252"N	80°44'48.011"W	37.17	111.894	0.11	0.11	0.11	
1127.00	7.630	105.530	1124.25	-30.64	-17.21	46.30	1711998.66	14305574.13	39°23'39.219"N	80°44'47.861"W	49.40	110.389	0.28	0.27	-0.66	
1222.00	5.030	118.350	1218.66	-37.13	-20.88	56.05	1712008.40	14305570.46	39°23'39.182"N	80°44'47.737"W	59.81	110.430	3.10	-2.74	13.49	
1316.00	2.340	142.600	1312.47	-41.92	-24.36	60.84	1712013.19	14305566.98	39°23'39.148"N	80°44'47.676"W	65.54	111.820	3.25	-2.86	25.80	
1410.00	0.490	192.600	1406.44	-44.08	-26.28	61.92	1712014.27	14305565.07	39°23'39.129"N	80°44'47.662"W	67.26	112.995	2.19	-1.97	53.19	
1504.00	0.890	277.600	1500.43	-44.11	-26.57	61.11	1712013.46	14305564.77	39°23'39.126"N	80°44'47.673"W	66.64	113.501	1.04	0.43	90.43	
1599.00	0.800	307.850	1595.42	-43.24	-26.07	59.85	1712012.20	14305565.27	39°23'39.131"N	80°44'47.689"W	65.28	113.535	0.47	-0.09	31.84	

RECEIVED
Office of Oil and Gas

JAN 14 2020

WV Department of
Environmental Protection



Actual Wellpath Report

Braden Unit 3H AWP Proj: 19591'
Page 3 of 12



REFERENCE WELLPATH IDENTIFICATION			
Operator	ANTERO RESOURCES CORPORATION	Slot	Slot #03
Area	Tyler County, WV	Well	Braden Unit 3H
Field	Tyler	Wellbore	Braden Unit 3H AWB
Facility	Alta Pad		

WELLPATH DATA (243 stations)																
MD (ft)	Inclination (°)	Azimuth (°)	TVD (ft)	Vert Sect (ft)	North (ft)	East (ft)	Grid East (US ft)	Grid North (US ft)	Latitude	Longitude	Closure Dist (ft)	Closure Dir (°)	DLS (°/100ft)	Build Rate (°/100ft)	Turn Rate (°/100ft)	Comments
1693.00	0.910	319.050	1689.41	-42.02	-25.10	58.85	1712011.20	14305566.24	39°23'39.140"N	80°44'47.701"W	63.98	113.101	0.21	0.12	11.91	
1787.00	0.910	316.650	1783.40	-40.65	-23.99	57.84	1712010.19	14305567.35	39°23'39.151"N	80°44'47.714"W	62.62	112.530	0.04	0.00	-2.55	
1881.00	0.880	315.710	1877.39	-39.33	-22.94	56.83	1712009.18	14305568.41	39°23'39.162"N	80°44'47.727"W	61.28	111.979	0.04	-0.03	-1.00	
1975.00	0.880	307.160	1971.38	-38.09	-21.98	55.75	1712008.10	14305569.36	39°23'39.171"N	80°44'47.741"W	59.93	111.520	0.14	0.00	-9.10	
2069.00	1.010	309.270	2065.36	-36.80	-21.02	54.53	1712006.88	14305570.32	39°23'39.181"N	80°44'47.756"W	58.44	111.082	0.14	0.14	2.24	
2163.00	1.360	297.450	2159.34	-35.31	-19.98	52.90	1712005.25	14305571.36	39°23'39.191"N	80°44'47.777"W	56.55	110.694	0.45	0.37	-12.57	
2257.00	0.760	354.370	2253.33	-33.91	-18.85	51.85	1712004.20	14305572.49	39°23'39.202"N	80°44'47.790"W	55.17	109.978	1.21	-0.64	60.55	
2352.00	0.940	39.400	2348.32	-32.87	-17.62	52.28	1712004.63	14305573.72	39°23'39.214"N	80°44'47.785"W	55.17	108.624	0.71	0.19	47.40	
2446.00	1.080	32.400	2442.30	-31.89	-16.28	53.25	1712005.60	14305575.06	39°23'39.228"N	80°44'47.772"W	55.68	106.997	0.20	0.15	-7.45	
2541.00	0.530	87.710	2537.30	-31.44	-15.50	54.16	1712006.52	14305575.84	39°23'39.235"N	80°44'47.761"W	56.34	105.971	0.94	-0.58	58.22	
2570.00	0.290	123.380	2566.30	-31.53	-15.54	54.36	1712006.71	14305575.80	39°23'39.235"N	80°44'47.758"W	56.54	105.951	1.17	-0.83	123.00	
2670.00	0.610	153.600	2666.29	-32.26	-16.15	54.81	1712007.16	14305575.18	39°23'39.229"N	80°44'47.752"W	57.14	106.422	0.39	0.32	30.22	Panther EM <8-3/4">(2555')(2655'-5771')
2765.00	3.270	167.870	2761.23	-35.45	-19.26	55.60	1712007.95	14305572.08	39°23'39.198"N	80°44'47.742"W	58.84	109.102	2.82	2.80	15.02	
2859.00	5.840	144.270	2854.93	-42.68	-25.76	58.96	1712011.31	14305565.58	39°23'39.134"N	80°44'47.700"W	64.34	113.602	3.33	2.73	-25.11	
2953.00	8.080	143.970	2948.23	-53.51	-34.99	65.64	1712017.99	14305556.36	39°23'39.042"N	80°44'47.615"W	74.38	118.058	2.38	2.38	-0.32	
3048.00	8.950	159.630	3042.20	-67.24	-47.32	72.14	1712024.48	14305544.03	39°23'38.920"N	80°44'47.533"W	86.27	123.260	2.60	0.92	16.48	
3142.00	8.140	154.720	3135.16	-81.15	-60.19	77.53	1712029.87	14305531.17	39°23'38.793"N	80°44'47.465"W	98.15	127.824	1.16	-0.86	-5.22	
3241.00	9.860	165.880	3232.94	-96.56	-74.75	82.59	1712034.93	14305516.61	39°23'38.649"N	80°44'47.401"W	111.39	132.147	2.47	1.74	11.27	
3335.00	11.050	157.210	3325.38	-113.57	-90.86	88.04	1712040.38	14305500.51	39°23'38.490"N	80°44'47.332"W	126.52	135.903	2.10	1.27	-9.22	
3429.00	13.060	150.100	3417.31	-132.94	-108.37	96.83	1712049.16	14305483.00	39°23'38.316"N	80°44'47.221"W	145.33	138.221	2.65	2.14	-7.56	
3524.00	14.550	147.750	3509.57	-155.01	-127.77	108.55	1712060.88	14305463.61	39°23'38.124"N	80°44'47.072"W	167.65	139.651	1.68	1.57	-2.47	
3618.00	15.130	148.520	3600.43	-178.37	-148.22	121.25	1712073.58	14305443.17	39°23'37.922"N	80°44'46.911"W	191.50	140.715	0.65	0.62	0.82	
3712.00	16.140	154.570	3690.96	-203.26	-170.48	133.27	1712085.59	14305420.91	39°23'37.701"N	80°44'46.759"W	216.39	141.985	2.04	1.07	6.44	
3806.00	17.250	159.960	3781.00	-230.14	-195.38	143.66	1712095.97	14305396.03	39°23'37.455"N	80°44'46.627"W	242.51	143.674	2.03	1.18	5.73	
3901.00	19.070	164.150	3871.27	-259.73	-223.55	152.72	1712105.04	14305367.87	39°23'37.176"N	80°44'46.513"W	270.73	145.660	2.36	1.92	4.41	
3995.00	22.400	158.730	3959.17	-292.97	-255.02	163.42	1712115.73	14305336.41	39°23'36.865"N	80°44'46.378"W	302.89	147.348	4.09	3.54	-5.77	
4089.00	21.300	153.120	4046.43	-327.72	-286.94	177.64	1712129.94	14305304.50	39°23'36.549"N	80°44'46.198"W	337.48	148.240	2.51	-1.17	-5.97	
4184.00	18.870	146.310	4135.66	-359.56	-315.12	193.96	1712146.26	14305276.33	39°23'36.270"N	80°44'45.991"W	370.03	148.387	3.55	-2.56	-7.17	
4278.00	17.250	146.780	4225.02	-387.64	-339.43	210.03	1712162.32	14305252.03	39°23'36.029"N	80°44'45.787"W	399.16	148.252	1.73	-1.72	0.50	
4372.00	16.230	151.180	4315.04	-413.99	-362.60	224.00	1712176.29	14305228.87	39°23'35.800"N	80°44'45.610"W	426.21	148.294	1.73	-1.09	4.68	

RECEIVED
Office of Oil and Gas

JAN 13 2020

WV Department of
Environmental Protection



Actual Wellpath Report

Braden Unit 3H AWP Proj: 19591'
Page 4 of 12



REFERENCE WELLPATH IDENTIFICATION			
Operator	ANTERO RESOURCES CORPORATION	Slot	Slot #03
Area	Tyler County, WV	Well	Braden Unit 3H
Field	Tyler	Wellbore	Braden Unit 3H AWB
Facility	Alta Pad		

WELLPATH DATA (243 stations)																
MD (ft)	Inclination (°)	Azimuth (°)	TVD (ft)	Vert Sect (ft)	North (ft)	East (ft)	Grid East (US ft)	Grid North (US ft)	Latitude	Longitude	Closure Dist (ft)	Closure Dir (°)	DLS (°/100ft)	Build Rate (°/100ft)	Turn Rate (°/100ft)	Comments
4466.00	18.340	167.230	4404.84	-441.64	-388.55	233.61	1712185.89	14305202.93	39°23'35.543"N	80°44'45.488"W	453.37	148.984	5.53	2.24	17.07	
4560.00	22.260	169.090	4492.99	-474.05	-420.47	240.25	1712192.53	14305171.03	39°23'35.228"N	80°44'45.405"W	484.27	150.257	4.23	4.17	1.98	
4654.00	24.000	164.440	4579.44	-510.82	-456.38	248.75	1712201.03	14305135.14	39°23'34.873"N	80°44'45.298"W	519.76	151.407	2.68	1.85	-4.95	
4748.00	22.470	153.730	4665.85	-547.72	-490.92	261.84	1712214.11	14305100.61	39°23'34.531"N	80°44'45.132"W	556.38	151.926	4.77	-1.63	-11.39	
4842.00	20.290	148.090	4753.38	-581.32	-520.87	278.41	1712230.67	14305070.67	39°23'34.234"N	80°44'44.923"W	590.60	151.875	3.19	-2.32	-6.00	
4936.00	18.440	143.110	4842.07	-611.20	-546.60	295.95	1712248.20	14305044.95	39°23'33.979"N	80°44'44.700"W	621.57	151.567	2.64	-1.97	-5.30	
5031.00	20.590	147.040	4931.61	-641.55	-572.63	314.06	1712266.31	14305018.92	39°23'33.722"N	80°44'44.470"W	653.10	151.258	2.65	2.26	4.14	
5125.00	19.140	144.770	5020.01	-672.23	-599.09	331.94	1712284.18	14304992.48	39°23'33.460"N	80°44'44.243"W	684.91	151.010	1.75	-1.54	-2.41	
5219.00	19.510	150.300	5108.73	-702.32	-625.32	348.61	1712300.84	14304966.26	39°23'33.200"N	80°44'44.032"W	715.93	150.861	1.99	0.39	5.88	
5313.00	17.900	153.750	5197.76	-731.98	-651.91	362.78	1712315.01	14304939.88	39°23'32.937"N	80°44'43.853"W	746.05	150.905	2.08	-1.71	3.67	
5408.00	17.310	160.330	5288.32	-760.56	-678.31	373.99	1712326.22	14304913.29	39°23'32.675"N	80°44'43.711"W	774.58	151.130	2.18	-0.62	6.93	
5502.00	16.570	153.040	5378.25	-787.78	-703.43	384.78	1712337.00	14304888.18	39°23'32.427"N	80°44'43.574"W	801.79	151.321	2.39	-0.79	-7.76	
5596.00	15.700	147.700	5468.55	-813.34	-726.13	397.65	1712349.87	14304865.49	39°23'32.202"N	80°44'43.411"W	827.89	151.294	1.83	-0.93	-5.68	
5691.00	17.250	155.030	5559.66	-839.78	-749.77	410.47	1712362.68	14304841.86	39°23'31.968"N	80°44'43.249"W	854.77	151.301	2.73	1.63	7.72	
5786.00	18.000	149.960	5650.20	-868.11	-775.25	423.76	1712375.97	14304816.39	39°23'31.716"N	80°44'43.080"W	883.51	151.338	1.80	0.79	-5.34	
5857.00	16.650	150.280	5717.98	-888.80	-793.58	434.30	1712386.50	14304798.07	39°23'31.535"N	80°44'42.947"W	904.65	151.310	1.91	-1.90	0.45	BH AT Curve <8-1/2">(5786)(5857-19566)
5895.00	14.560	148.740	5754.58	-898.78	-802.39	439.48	1712391.68	14304789.26	39°23'31.447"N	80°44'42.881"W	914.86	151.290	5.61	-5.50	-4.05	
5942.00	10.670	132.270	5800.45	-908.31	-810.37	445.77	1712397.96	14304781.28	39°23'31.368"N	80°44'42.801"W	924.89	151.186	11.20	-8.28	-35.04	
5990.00	7.590	107.700	5847.85	-914.02	-814.33	452.08	1712404.27	14304777.33	39°23'31.329"N	80°44'42.721"W	931.40	150.963	10.21	-6.42	-51.19	
6037.00	4.380	76.870	5894.60	-915.98	-814.86	456.79	1712408.98	14304776.79	39°23'31.324"N	80°44'42.661"W	934.16	150.726	9.44	-6.83	-65.60	
6084.00	1.310	75.440	5941.54	-916.16	-814.32	459.05	1712411.24	14304777.33	39°23'31.329"N	80°44'42.632"W	934.80	150.589	6.53	-6.53	-3.04	
6131.00	2.740	73.640	5988.51	-916.22	-813.87	460.65	1712412.84	14304777.78	39°23'31.333"N	80°44'42.612"W	935.19	150.490	3.05	3.04	-3.83	
6179.00	4.600	4.070	6036.43	-914.47	-811.63	461.89	1712414.08	14304780.03	39°23'31.355"N	80°44'42.596"W	933.85	150.356	9.28	3.87	-144.94	
6226.00	8.750	346.500	6083.10	-909.16	-806.27	461.19	1712413.38	14304785.38	39°23'31.408"N	80°44'42.605"W	928.85	150.230	9.74	8.83	-37.38	
6273.00	12.390	343.650	6129.30	-900.55	-797.95	458.93	1712411.13	14304793.70	39°23'31.491"N	80°44'42.633"W	920.51	150.095	7.82	7.74	-6.06	
6320.00	16.500	342.590	6174.80	-888.83	-786.74	455.52	1712407.71	14304804.91	39°23'31.602"N	80°44'42.676"W	909.09	149.929	8.76	8.74	-2.26	
6368.00	20.840	339.710	6220.27	-873.47	-772.22	450.51	1712402.71	14304819.42	39°23'31.745"N	80°44'42.739"W	894.03	149.741	9.24	9.04	-6.00	
6415.00	24.810	337.600	6263.58	-855.28	-755.25	443.85	1712396.05	14304836.38	39°23'31.913"N	80°44'42.824"W	876.02	149.558	8.62	8.45	-4.49	
6462.00	28.940	337.220	6305.49	-834.11	-735.64	435.69	1712387.89	14304855.98	39°23'32.107"N	80°44'42.927"W	854.98	149.364	8.79	8.79	-0.81	
6509.00	33.040	339.110	6345.78	-809.97	-713.18	426.71	1712378.92	14304878.44	39°23'32.329"N	80°44'43.040"W	831.09	149.107	8.96	8.72	4.02	

RECEIVED
 Office of Oil and Gas
 JAN 14 2020
 WV Department of
 Environmental Protection



Actual Wellpath Report

Braden Unit 3H AWP Proj: 19591'
Page 5 of 12



REFERENCE WELLPATH IDENTIFICATION			
Operator	ANTERO RESOURCES CORPORATION	Slot	Slot #03
Area	Tyler County, WV	Well	Braden Unit 3H
Field	Tyler	Wellbore	Braden Unit 3H AWB
Facility	Alta Pad		

WELLPATH DATA (243 stations) † = interpolated/extrapolated station																
MD (ft)	Inclination (°)	Azimuth (°)	TVD (ft)	Vert Sect (ft)	North (ft)	East (ft)	Grid East (US ft)	Grid North (US ft)	Latitude	Longitude	Closure Dist (ft)	Closure Dir (°)	DLS (°/100ft)	Build Rate (°/100ft)	Turn Rate (°/100ft)	Comments
6557.00	36.720	342.630	6385.15	-782.54	-687.25	417.76	1712369.97	14304904.36	39°23'32.586"N	80°44'43.154"W	804.26	148.706	8.74	7.67	7.33	
6594.00†	40.211	344.637	6414.12	-759.54	-665.16	411.29	1712363.50	14304926.43	39°23'32.804"N	80°44'43.235"W	782.05	148.270	10.02	9.44	5.42	Middlesex: 6594' MD
6604.00	41.160	345.130	6421.70	-753.03	-658.87	409.59	1712361.80	14304932.72	39°23'32.867"N	80°44'43.257"W	775.81	148.133	10.02	9.49	4.93	
6651.00	45.740	345.400	6455.81	-720.77	-627.62	401.38	1712353.59	14304963.96	39°23'33.176"N	80°44'43.360"W	744.99	147.400	9.75	9.74	0.57	
6698.00	50.140	344.760	6487.29	-685.93	-593.91	392.39	1712344.60	14304997.66	39°23'33.509"N	80°44'43.473"W	711.83	146.548	9.42	9.36	-1.36	
6745.00	53.920	343.650	6516.20	-648.91	-558.27	382.29	1712334.52	14305033.28	39°23'33.862"N	80°44'43.601"W	676.62	145.597	8.26	8.04	-2.36	
6792.00	57.690	343.440	6542.61	-610.06	-520.99	371.28	1712323.51	14305070.55	39°23'34.230"N	80°44'43.740"W	639.75	144.525	8.03	8.02	-0.45	
6799.00†	58.213	343.389	6546.33	-604.13	-515.31	369.59	1712321.82	14305076.23	39°23'34.287"N	80°44'43.761"W	634.14	144.351	7.50	7.48	-0.73	Burkett: 6799' MD
6840.00	61.280	343.100	6566.98	-568.72	-481.40	359.38	1712311.61	14305110.12	39°23'34.622"N	80°44'43.890"W	600.75	143.257	7.50	7.48	-0.70	
6861.00†	62.446	343.412	6576.89	-550.21	-463.66	354.04	1712306.28	14305127.85	39°23'34.798"N	80°44'43.957"W	583.38	142.635	5.70	5.55	1.49	Tully: 6861' MD
6887.00	63.890	343.790	6588.62	-527.02	-441.41	347.50	1712299.73	14305150.10	39°23'35.018"N	80°44'44.040"W	561.78	141.789	5.70	5.55	1.45	
6934.00	68.120	343.640	6607.73	-484.11	-400.20	335.46	1712287.70	14305191.29	39°23'35.425"N	80°44'44.192"W	522.20	140.030	9.00	9.00	-0.32	
6970.00†	71.023	343.648	6620.29	-450.39	-367.84	325.96	1712278.20	14305223.64	39°23'35.745"N	80°44'44.311"W	491.48	138.454	8.06	8.06	0.02	Hamilton: 6970' MD
6981.00	71.910	343.650	6623.79	-439.96	-357.83	323.02	1712275.27	14305233.65	39°23'35.844"N	80°44'44.348"W	482.06	137.927	8.06	8.06	0.02	
7011.00†	73.073	343.775	6632.81	-411.36	-330.37	315.00	1712267.25	14305261.10	39°23'36.116"N	80°44'44.450"W	456.47	136.364	3.92	3.90	0.42	Marcellus POE: 7011' MD
7029.00	73.780	343.850	6637.95	-394.12	-313.80	310.19	1712262.44	14305277.66	39°23'36.280"N	80°44'44.510"W	441.23	135.331	3.92	3.90	0.41	
7076.00	75.310	345.080	6650.47	-348.86	-270.15	298.06	1712250.31	14305321.28	39°23'36.712"N	80°44'44.663"W	402.27	132.189	4.12	3.26	2.62	
7123.00	78.100	346.820	6661.28	-303.23	-225.79	286.96	1712239.22	14305365.63	39°23'37.150"N	80°44'44.803"W	365.14	128.197	6.94	5.94	3.70	
7170.00	81.910	347.560	6669.44	-257.14	-180.66	276.70	1712228.96	14305410.74	39°23'37.597"N	80°44'44.932"W	330.46	123.141	8.25	8.11	1.57	
7217.00	87.970	346.520	6673.58	-210.53	-135.06	266.20	1712218.47	14305456.33	39°23'38.048"N	80°44'45.064"W	298.50	116.901	13.08	12.89	-2.21	
7264.00	90.030	344.220	6674.40	-163.62	-89.60	254.34	1712206.61	14305501.77	39°23'38.497"N	80°44'45.214"W	269.65	109.406	6.57	4.38	-4.89	
7312.00	90.030	343.650	6674.38	-115.64	-43.47	241.05	1712193.33	14305547.88	39°23'38.954"N	80°44'45.381"W	244.94	100.222	1.19	0.00	-1.19	
7406.00	89.970	347.860	6674.38	-21.86	47.62	217.93	1712170.21	14305638.93	39°23'39.855"N	80°44'45.672"W	223.07	77.674	4.48	-0.06	4.48	
7501.00	89.940	347.520	6674.45	72.68	140.43	197.67	1712149.97	14305731.71	39°23'40.773"N	80°44'45.927"W	242.48	54.608	0.36	-0.03	-0.36	
7596.00	89.970	343.930	6674.52	166.47	231.52	174.50	1712126.80	14305822.76	39°23'41.673"N	80°44'46.219"W	289.91	37.006	3.82	0.03	-3.82	
7690.00	90.740	341.610	6673.93	261.45	322.25	146.36	1712098.68	14305913.45	39°23'42.571"N	80°44'46.574"W	353.93	24.427	2.57	0.81	-2.44	
7784.00	90.490	340.830	6672.93	355.44	411.24	116.10	1712068.43	14306002.40	39°23'43.451"N	80°44'46.956"W	427.31	15.766	0.87	-0.27	-0.83	
7879.00	90.220	338.320	6672.34	450.34	500.25	82.95	1712035.29	14306091.39	39°23'44.332"N	80°44'47.376"W	507.08	9.415	2.66	-0.28	-2.64	
7973.00	90.800	335.690	6671.50	543.96	586.77	46.24	1711998.59	14306177.87	39°23'45.188"N	80°44'47.840"W	588.59	4.505	2.86	0.62	-2.80	
8068.00	90.990	334.670	6670.02	638.27	672.99	6.36	1711958.73	14306264.05	39°23'46.041"N	80°44'48.345"W	673.02	0.542	1.09	0.20	-1.07	

RECEIVED
Office of Oil and Gas

JAN 14 2021

WV Department of
Environmental Protection



Actual Wellpath Report

Braden Unit 3H AWP Proj: 19591'
Page 6 of 12



REFERENCE WELLPATH IDENTIFICATION			
Operator	ANTERO RESOURCES CORPORATION	Slot	Slot #03
Area	Tyler County, WV	Well	Braden Unit 3H
Field	Tyler	Wellbore	Braden Unit 3H AWB
Facility	Alta Pad		

WELLPATH DATA (243 stations)																
MD (ft)	Inclination (°)	Azimuth (°)	TVD (ft)	Vert Sect (ft)	North (ft)	East (ft)	Grid East (US ft)	Grid North (US ft)	Latitude	Longitude	Closure Dist (ft)	Closure Dir (°)	DLS (°/100ft)	Build Rate (°/100ft)	Turn Rate (°/100ft)	Comments
8162.00	91.450	335.100	6668.01	731.51	758.08	-33.52	1711918.86	14306349.11	39°23'46.883"N	80°44'48.850"W	758.82	357.468	0.67	0.49	0.46	
8257.00	90.650	332.200	6666.27	825.47	843.18	-75.68	1711876.72	14306434.18	39°23'47.726"N	80°44'49.384"W	846.57	354.871	3.17	-0.84	-3.05	
8351.00	91.630	334.700	6664.40	918.38	927.25	-117.68	1711834.74	14306518.21	39°23'48.558"N	80°44'49.916"W	934.69	352.767	2.86	1.04	2.66	
8446.00	90.920	334.210	6662.29	1012.53	1012.94	-158.64	1711793.80	14306603.87	39°23'49.406"N	80°44'50.435"W	1025.29	351.099	0.91	-0.75	-0.52	
8540.00	90.580	336.190	6661.06	1105.84	1098.26	-198.06	1711754.39	14306689.15	39°23'50.250"N	80°44'50.934"W	1115.97	349.777	2.14	-0.36	2.11	
8635.00	90.520	338.050	6660.15	1200.48	1185.78	-234.99	1711717.47	14306776.64	39°23'51.116"N	80°44'51.401"W	1208.84	348.790	1.96	-0.06	1.96	
8730.00	91.320	340.010	6658.62	1295.33	1274.47	-268.99	1711683.49	14306865.29	39°23'51.994"N	80°44'51.831"W	1302.54	348.082	2.23	0.84	2.06	
8824.00	91.320	341.200	6656.46	1389.28	1363.11	-300.19	1711652.30	14306953.90	39°23'52.871"N	80°44'52.225"W	1395.77	347.580	1.27	0.00	1.27	
8918.00	91.450	341.930	6654.18	1483.24	1452.26	-329.91	1711622.59	14307043.01	39°23'53.753"N	80°44'52.601"W	1489.26	347.201	0.79	0.14	0.78	
9013.00	91.480	342.930	6651.75	1578.21	1542.79	-358.58	1711593.94	14307133.52	39°23'54.648"N	80°44'52.963"W	1583.92	346.916	1.05	0.03	1.05	
9108.00	90.800	341.480	6649.86	1673.19	1633.23	-387.60	1711564.92	14307223.91	39°23'55.543"N	80°44'53.329"W	1678.59	346.649	1.69	-0.72	-1.53	
9202.00	90.990	342.230	6648.40	1767.17	1722.54	-416.87	1711535.66	14307313.19	39°23'56.426"N	80°44'53.699"W	1772.27	346.395	0.82	0.20	0.80	
9297.00	91.420	344.660	6646.40	1862.12	1813.58	-443.94	1711508.61	14307404.19	39°23'57.327"N	80°44'54.040"W	1867.12	346.245	2.60	0.45	2.56	
9391.00	91.420	344.840	6644.07	1955.99	1904.24	-468.65	1711483.91	14307494.82	39°23'58.224"N	80°44'54.352"W	1961.06	346.174	0.19	0.00	0.19	
9485.00	90.550	345.320	6642.45	2049.84	1995.06	-492.85	1711459.72	14307585.60	39°23'59.122"N	80°44'54.657"W	2055.03	346.124	1.06	-0.93	0.51	
9580.00	90.460	345.630	6641.62	2144.67	2087.02	-516.68	1711435.90	14307677.52	39°24'00.031"N	80°44'54.957"W	2150.02	346.095	0.34	-0.09	0.33	
9674.00	90.800	346.230	6640.58	2238.44	2178.19	-539.53	1711413.06	14307768.66	39°24'00.933"N	80°44'55.245"W	2244.01	346.088	0.73	0.36	0.64	
9768.00	90.150	343.940	6639.80	2332.30	2269.01	-563.72	1711388.88	14307859.45	39°24'01.831"N	80°44'55.550"W	2337.99	346.048	2.53	-0.69	-2.44	
9862.00	90.180	343.450	6639.53	2426.26	2359.23	-590.11	1711362.50	14307949.63	39°24'02.724"N	80°44'55.883"W	2431.91	345.957	0.52	0.03	-0.52	
9957.00	89.140	341.390	6640.10	2521.25	2449.79	-618.80	1711333.82	14308040.15	39°24'03.620"N	80°44'56.245"W	2526.73	345.824	2.43	-1.09	-2.17	
10051.00	88.890	342.280	6641.71	2615.24	2539.09	-648.10	1711304.53	14308129.41	39°24'04.503"N	80°44'56.615"W	2620.50	345.681	0.98	-0.27	0.95	
10146.00	88.520	342.520	6643.86	2710.21	2629.62	-676.82	1711275.82	14308219.91	39°24'05.399"N	80°44'56.978"W	2715.32	345.566	0.46	-0.39	0.25	
10240.00	88.120	343.230	6646.61	2804.16	2719.41	-704.49	1711248.17	14308309.67	39°24'06.287"N	80°44'57.327"W	2809.18	345.476	0.87	-0.43	0.76	
10335.00	87.440	343.700	6650.29	2899.06	2810.41	-731.50	1711221.16	14308400.63	39°24'07.187"N	80°44'57.668"W	2904.05	345.411	0.87	-0.72	0.49	
10429.00	87.910	345.930	6654.11	2992.87	2901.05	-756.10	1711196.57	14308491.23	39°24'08.083"N	80°44'57.978"W	2997.96	345.392	2.42	0.50	2.37	
10524.00	87.780	346.200	6657.68	3087.57	2993.19	-778.96	1711173.72	14308583.34	39°24'08.995"N	80°44'58.266"W	3092.89	345.413	0.32	-0.14	0.28	
10618.00	90.090	352.050	6659.43	3180.79	3085.44	-796.68	1711156.00	14308675.55	39°24'09.907"N	80°44'58.489"W	3186.64	345.522	6.69	2.46	6.22	
10713.00	90.550	351.450	6658.90	3274.43	3179.45	-810.32	1711142.38	14308769.53	39°24'10.836"N	80°44'58.659"W	3281.09	345.702	0.80	0.48	-0.63	
10807.00	90.310	346.530	6658.19	3367.71	3271.69	-828.26	1711124.44	14308861.73	39°24'11.749"N	80°44'58.884"W	3374.91	345.793	5.24	-0.26	-5.23	
10902.00	89.510	340.090	6658.34	3462.63	3362.64	-855.53	1711097.18	14308952.64	39°24'12.648"N	80°44'59.229"W	3469.77	345.726	6.83	-0.84	-6.78	

RECEIVED
Office of Oil and Gas
4/14/2020
WV Department of
Environmental Protection



Actual Wellpath Report

Braden Unit 3H AWP Proj: 19591'
Page 7 of 12



REFERENCE WELLPATH IDENTIFICATION			
Operator	ANTERO RESOURCES CORPORATION	Slot	Slot #03
Area	Tyler County, WV	Well	Braden Unit 3H
Field	Tyler	Wellbore	Braden Unit 3H AWP
Facility	Alta Pad		

WELLPATH DATA (243 stations)																
MD [ft]	Inclination [°]	Azimuth [°]	TVD [ft]	Vert Sect [ft]	North [ft]	East [ft]	Grid East [US ft]	Grid North [US ft]	Latitude	Longitude	Closure Dist [ft]	Closure Dir [°]	DLS [°/100ft]	Build Rate [°/100ft]	Turn Rate [°/100ft]	Comments
10996.00	89.600	337.060	6659.07	3556.45	3450.13	-889.86	1711062.86	14309040.10	39°24'13.514"N	80°44'59.663"W	3563.04	345.537	3.22	0.10	-3.22	
11091.00	89.600	336.640	6659.74	3651.05	3537.48	-927.21	1711025.53	14309127.41	39°24'14.378"N	80°45'00.135"W	3656.98	345.313	0.44	0.00	-0.44	
11185.00	90.000	336.390	6660.06	3744.61	3623.69	-964.67	1710988.09	14309213.59	39°24'15.231"N	80°45'00.610"W	3749.90	345.093	0.50	0.43	-0.27	
11280.00	89.910	337.320	6660.14	3839.22	3711.05	-1002.01	1710950.76	14309300.91	39°24'16.096"N	80°45'01.082"W	3843.94	344.890	0.98	-0.09	0.98	
11374.00	89.720	337.110	6660.44	3932.89	3797.71	-1038.41	1710914.37	14309387.54	39°24'16.953"N	80°45'01.543"W	3937.12	344.707	0.30	-0.20	-0.22	
11469.00	89.850	338.860	6660.80	4027.64	3885.78	-1074.02	1710878.78	14309475.57	39°24'17.825"N	80°45'01.994"W	4031.48	344.549	1.85	0.14	1.84	
11564.00	91.260	341.880	6659.88	4122.58	3975.24	-1105.93	1710846.88	14309565.00	39°24'18.710"N	80°45'02.397"W	4126.21	344.453	3.51	1.48	3.18	
11658.00	89.940	339.680	6658.89	4216.55	4063.99	-1136.87	1710815.95	14309653.71	39°24'19.588"N	80°45'02.788"W	4220.01	344.371	2.73	-1.40	-2.34	
11753.00	91.050	340.530	6658.07	4311.49	4153.32	-1169.20	1710783.64	14309743.00	39°24'20.471"N	80°45'03.197"W	4314.75	344.278	1.47	1.17	0.89	
11847.00	89.690	339.620	6657.47	4405.43	4241.68	-1201.23	1710751.62	14309831.33	39°24'21.346"N	80°45'03.602"W	4408.50	344.188	1.74	-1.45	-0.97	
11942.00	90.460	341.230	6657.34	4500.38	4331.19	-1233.06	1710719.80	14309920.80	39°24'22.231"N	80°45'04.004"W	4503.29	344.109	1.88	0.81	1.69	
12036.00	89.630	342.380	6657.27	4594.38	4420.49	-1262.41	1710690.46	14310010.07	39°24'23.115"N	80°45'04.375"W	4597.21	344.062	1.51	-0.88	1.22	
12130.00	89.510	345.800	6657.97	4688.30	4510.87	-1288.17	1710664.71	14310100.41	39°24'24.009"N	80°45'04.700"W	4691.20	344.062	3.64	-0.13	3.64	
12225.00	90.400	348.080	6658.05	4782.95	4603.41	-1309.64	1710643.25	14310192.91	39°24'24.924"N	80°45'04.970"W	4786.07	344.119	2.58	0.94	2.40	
12319.00	90.430	347.560	6657.37	4876.47	4695.29	-1329.47	1710623.43	14310284.76	39°24'25.832"N	80°45'05.219"W	4879.88	344.191	0.55	0.03	-0.55	
12414.00	90.430	347.120	6656.65	4971.07	4787.97	-1350.29	1710602.62	14310377.41	39°24'26.749"N	80°45'05.481"W	4974.73	344.251	0.46	0.00	-0.46	
12508.00	90.650	346.870	6655.77	5064.71	4879.56	-1371.44	1710581.47	14310468.96	39°24'27.655"N	80°45'05.748"W	5068.62	344.302	0.35	0.23	-0.27	
12603.00	90.180	345.570	6655.08	5159.45	4971.82	-1394.07	1710558.86	14310561.18	39°24'28.567"N	80°45'06.033"W	5163.57	344.337	1.46	-0.49	-1.37	
12698.00	90.150	345.240	6654.81	5254.29	5063.75	-1418.01	1710534.93	14310653.08	39°24'29.477"N	80°45'06.334"W	5258.55	344.356	0.35	-0.03	-0.35	
12792.00	90.000	344.800	6654.68	5348.16	5154.56	-1442.31	1710510.64	14310743.85	39°24'30.375"N	80°45'06.641"W	5352.54	344.368	0.49	-0.16	-0.47	
12886.00	89.480	344.940	6655.11	5442.05	5245.30	-1466.84	1710486.11	14310834.55	39°24'31.272"N	80°45'06.950"W	5446.54	344.376	0.57	-0.55	0.15	
12981.00	89.690	345.590	6655.80	5536.90	5337.17	-1491.00	1710461.96	14310926.39	39°24'32.181"N	80°45'07.255"W	5541.52	344.392	0.72	0.22	0.68	
13076.00	89.110	343.300	6656.79	5631.80	5428.68	-1516.47	1710436.50	14311017.86	39°24'33.086"N	80°45'07.576"W	5636.51	344.393	2.49	-0.61	-2.41	
13170.00	89.110	341.240	6658.25	5725.79	5518.20	-1545.10	1710407.89	14311107.35	39°24'33.971"N	80°45'07.938"W	5730.43	344.358	2.19	0.00	-2.19	
13265.00	89.260	339.170	6659.60	5820.72	5607.57	-1577.26	1710375.74	14311196.68	39°24'34.856"N	80°45'08.344"W	5825.17	344.290	2.18	0.16	-2.18	
13359.00	89.200	335.730	6660.87	5914.40	5694.37	-1613.30	1710339.71	14311283.44	39°24'35.714"N	80°45'08.800"W	5918.49	344.182	3.66	-0.06	-3.66	
13454.00	88.890	337.710	6662.45	6008.97	5781.61	-1650.84	1710302.19	14311370.66	39°24'36.578"N	80°45'09.276"W	6012.68	344.064	2.11	-0.33	2.08	
13548.00	87.910	338.110	6665.08	6102.68	5868.68	-1686.18	1710266.86	14311457.69	39°24'37.439"N	80°45'09.723"W	6106.11	343.970	1.13	-1.04	0.43	
13643.00	88.340	340.710	6668.19	6197.52	5957.56	-1719.57	1710233.49	14311546.53	39°24'38.319"N	80°45'10.145"W	6200.76	343.900	2.77	0.45	2.74	
13737.00	88.650	343.040	6670.65	6291.48	6046.85	-1748.80	1710204.27	14311635.79	39°24'39.202"N	80°45'10.514"W	6294.66	343.870	2.50	0.33	2.48	

RECEIVED
Office of Oil and Gas

JAN 14 2020

WV Department of
Environmental Protection



Actual Wellpath Report

Braden Unit 3H AWP Proj: 19591'
Page 8 of 12



REFERENCE WELLPATH IDENTIFICATION			
Operator	ANTERO RESOURCES CORPORATION	Slot	Slot #03
Area	Tyler County, WV	Well	Braden Unit 3H
Field	Tyler	Wellbore	Braden Unit 3H AWB
Facility	Alta Pad		

WELLPATH DATA (243 stations)																
MD (ft)	Inclination (°)	Azimuth (°)	TVD (ft)	Vert Sect (ft)	North (ft)	East (ft)	Grid East (US ft)	Grid North (US ft)	Latitude	Longitude	Closure Dist (ft)	Closure Dir (°)	DLS (°/100ft)	Build Rate (°/100ft)	Turn Rate (°/100ft)	Comments
13832.00	89.940	346.650	6671.82	6386.35	6138.53	-1773.62	1710179.45	14311727.43	39°24'40.109"N	80°45'10.827"W	6389.62	343.884	4.03	1.36	3.80	
13926.00	90.180	343.570	6671.73	6480.20	6229.36	-1797.78	1710155.31	14311818.22	39°24'41.007"N	80°45'11.132"W	6483.59	343.902	3.29	0.26	-3.28	
14021.00	90.060	339.850	6671.53	6575.18	6319.54	-1827.58	1710125.51	14311908.37	39°24'41.899"N	80°45'11.509"W	6578.50	343.870	3.92	-0.13	-3.92	
14115.00	90.250	341.540	6671.27	6669.15	6408.25	-1858.66	1710094.45	14311997.05	39°24'42.777"N	80°45'11.901"W	6672.36	343.826	1.81	0.20	1.80	
14210.00	90.060	343.610	6671.01	6764.14	6498.89	-1887.11	1710066.01	14312087.65	39°24'43.673"N	80°45'12.261"W	6767.33	343.808	2.19	-0.20	2.18	
14305.00	90.090	342.700	6670.89	6859.12	6589.81	-1914.64	1710038.50	14312178.53	39°24'44.573"N	80°45'12.608"W	6862.32	343.799	0.96	0.03	-0.96	
14399.00	90.030	338.520	6670.79	6953.07	6678.46	-1945.84	1710007.31	14312267.15	39°24'45.450"N	80°45'13.003"W	6956.16	343.756	4.45	-0.06	-4.45	
14494.00	90.090	337.670	6670.69	7047.85	6766.60	-1981.28	1709971.88	14312355.25	39°24'46.322"N	80°45'13.451"W	7050.70	343.680	0.90	0.06	-0.89	
14588.00	90.310	337.450	6670.36	7141.56	6853.48	-2017.16	1709936.01	14312442.10	39°24'47.181"N	80°45'13.905"W	7144.17	343.599	0.33	0.23	-0.23	
14683.00	90.090	336.640	6670.03	7236.11	6940.63	-2054.97	1709898.22	14312529.21	39°24'48.044"N	80°45'14.384"W	7238.46	343.507	1.92	-0.23	-1.91	
14777.00	89.780	337.160	6670.14	7329.65	7026.76	-2092.60	1709860.60	14312615.31	39°24'48.896"N	80°45'14.861"W	7331.74	343.416	1.65	-0.33	1.62	
14872.00	89.860	337.520	6670.60	7424.33	7114.43	-2129.20	1709824.02	14312702.94	39°24'49.764"N	80°45'15.324"W	7426.21	343.339	0.40	-0.13	0.38	
14966.00	88.830	338.080	6671.84	7518.07	7201.45	-2164.71	1709788.52	14312789.93	39°24'50.625"N	80°45'15.773"W	7519.77	343.270	1.07	-0.88	0.60	
15061.00	88.310	338.480	6674.21	7612.83	7289.68	-2199.86	1709753.39	14312878.12	39°24'51.498"N	80°45'16.218"W	7614.38	343.207	0.69	-0.55	0.42	
15155.00	88.430	341.440	6676.89	7706.72	7377.94	-2232.05	1709721.20	14312966.35	39°24'52.371"N	80°45'16.625"W	7708.19	343.168	3.15	0.13	3.15	
15250.00	88.980	344.400	6679.04	7801.67	7468.72	-2259.95	1709693.32	14313057.09	39°24'53.269"N	80°45'16.977"W	7803.15	343.165	3.17	0.58	3.12	
15344.00	89.940	345.650	6679.92	7895.54	7559.52	-2284.23	1709669.04	14313147.86	39°24'54.167"N	80°45'17.284"W	7897.09	343.187	1.68	1.02	1.33	
15438.00	90.030	345.330	6679.95	7989.37	7650.52	-2307.78	1709645.50	14313238.82	39°24'55.067"N	80°45'17.581"W	7991.02	343.214	0.35	0.10	-0.34	
15533.00	90.060	345.940	6679.87	8084.18	7742.55	-2331.35	1709621.94	14313330.82	39°24'55.977"N	80°45'17.878"W	8085.93	343.242	0.64	0.03	0.64	
15627.00	90.620	348.990	6679.31	8177.75	7834.30	-2351.75	1709601.55	14313422.53	39°24'56.884"N	80°45'18.134"W	8179.67	343.291	3.30	0.60	3.24	
15722.00	90.770	351.100	6678.16	8271.81	7927.86	-2368.17	1709585.14	14313516.05	39°24'57.809"N	80°45'18.340"W	8274.00	343.368	2.23	0.16	2.22	
15816.00	90.620	348.440	6677.02	8364.95	8020.35	-2384.87	1709568.45	14313608.50	39°24'58.724"N	80°45'18.550"W	8367.41	343.440	2.83	-0.16	-2.83	
15911.00	90.650	345.600	6675.97	8459.57	8112.90	-2406.20	1709547.13	14313701.02	39°24'59.639"N	80°45'18.819"W	8462.21	343.480	2.99	0.03	-2.99	
16005.00	90.650	342.870	6674.90	8553.49	8203.35	-2431.73	1709521.60	14313791.44	39°25'00.534"N	80°45'19.141"W	8556.19	343.489	2.90	0.00	-2.90	
16099.00	90.890	342.740	6673.64	8647.47	8293.14	-2459.52	1709493.83	14313881.19	39°25'01.422"N	80°45'19.492"W	8650.17	343.481	0.29	0.26	-0.14	
16194.00	90.680	340.240	6672.34	8742.45	8383.21	-2489.68	1709463.68	14313971.22	39°25'02.313"N	80°45'19.873"W	8745.10	343.459	2.64	-0.22	-2.63	
16288.00	90.580	339.340	6671.30	8836.37	8471.42	-2522.15	1709431.23	14314059.40	39°25'03.186"N	80°45'20.284"W	8838.90	343.420	0.96	-0.11	-0.96	
16382.00	90.620	337.410	6670.32	8930.17	8558.80	-2556.78	1709396.60	14314146.74	39°25'04.050"N	80°45'20.722"W	8932.53	343.367	2.05	0.04	-2.05	
16477.00	90.740	337.360	6669.19	9024.85	8646.48	-2593.31	1709360.09	14314234.39	39°25'04.918"N	80°45'21.184"W	9027.01	343.305	0.14	0.13	-0.05	
16571.00	90.710	336.750	6668.00	9118.48	8733.04	-2629.96	1709323.46	14314320.91	39°25'05.774"N	80°45'21.648"W	9120.45	343.240	0.65	-0.03	-0.65	

RECEIVED
Office of Oil and Gas

JAN 14 2020

WV Department of
Environmental Protection



Actual Wellpath Report

Braden Unit 3H AWP Proj: 19591'

Page 9 of 12



REFERENCE WELLPATH IDENTIFICATION				
Operator	ANTERO RESOURCES CORPORATION		Slot	Slot #03
Area	Tyler County, WV		Well	Braden Unit 3H
Field	Tyler		Wellbore	Braden Unit 3H AWP
Facility	Alta Pad			

WELLPATH DATA (243 stations)																
MD (ft)	Inclination (°)	Azimuth (°)	TVD (ft)	Vert Sect (ft)	North (ft)	East (ft)	Grid East (US ft)	Grid North (US ft)	Latitude	Longitude	Closure Dist (ft)	Closure Dir (°)	DLS (°/100ft)	Build Rate (°/100ft)	Turn Rate (°/100ft)	Comments
16665.00	90.710	337.980	6666.84	9212.16	8819.79	-2666.13	1709287.30	14314407.63	39°25'06.633"N	80°45'22.106"W	9213.95	343.180	1.31	0.00	1.31	
16760.00	90.740	341.350	6665.63	9307.06	8908.85	-2699.13	1709254.31	14314496.65	39°25'07.514"N	80°45'22.524"W	9308.76	343.145	3.55	0.03	3.55	
16854.00	91.660	342.760	6663.66	9401.03	8998.25	-2728.09	1709225.36	14314586.02	39°25'08.398"N	80°45'22.889"W	9402.72	343.134	1.79	0.98	1.50	
16948.00	92.370	344.790	6660.36	9494.93	9088.45	-2754.34	1709199.13	14314676.18	39°25'09.290"N	80°45'23.221"W	9496.65	343.140	2.29	0.76	2.16	
17042.00	92.250	345.040	6656.57	9588.73	9179.14	-2778.78	1709174.69	14314766.83	39°25'10.187"N	80°45'23.529"W	9590.53	343.157	0.29	-0.13	0.27	
17137.00	92.430	344.690	6652.69	9683.54	9270.76	-2803.56	1709149.92	14314858.42	39°25'11.094"N	80°45'23.842"W	9685.40	343.174	0.41	0.19	-0.37	
17231.00	92.220	343.540	6648.88	9777.40	9361.10	-2829.27	1709124.22	14314948.72	39°25'11.987"N	80°45'24.166"W	9779.31	343.183	1.24	-0.22	-1.22	
17326.00	91.380	341.080	6645.89	9872.34	9451.55	-2858.12	1709095.38	14315039.14	39°25'12.882"N	80°45'24.531"W	9874.25	343.175	2.74	-0.88	-2.59	
17420.00	91.480	337.550	6643.55	9966.19	9539.45	-2891.31	1709062.21	14315127.01	39°25'13.752"N	80°45'24.951"W	9967.99	343.138	3.76	0.11	-3.76	
17515.00	91.570	336.620	6641.02	10060.80	9626.92	-2928.29	1709025.25	14315214.44	39°25'14.617"N	80°45'25.419"W	10062.43	343.081	0.98	0.09	-0.98	
17609.00	91.510	337.120	6638.49	10154.38	9713.34	-2965.20	1708988.35	14315300.82	39°25'15.472"N	80°45'25.886"W	10155.85	343.024	0.54	-0.06	0.53	
17704.00	91.450	337.350	6636.04	10249.02	9800.91	-3001.95	1708951.62	14315388.36	39°25'16.339"N	80°45'26.351"W	10250.34	342.971	0.25	-0.06	0.24	
17798.00	91.540	338.090	6633.59	10342.72	9887.86	-3037.57	1708916.00	14315475.27	39°25'17.199"N	80°45'26.802"W	10343.92	342.923	0.79	0.10	0.79	
17893.00	91.540	339.060	6631.03	10437.51	9976.26	-3072.26	1708881.33	14315563.64	39°25'18.074"N	80°45'27.241"W	10438.61	342.883	1.02	0.00	1.02	
17987.00	91.510	340.200	6628.53	10531.39	10064.35	-3104.97	1708848.63	14315651.69	39°25'18.945"N	80°45'27.655"W	10532.42	342.854	1.21	-0.03	1.21	
18081.00	91.450	341.640	6626.10	10625.33	10153.15	-3135.68	1708817.93	14315740.46	39°25'19.824"N	80°45'28.043"W	10626.34	342.837	1.53	-0.06	1.53	
18176.00	91.630	342.810	6623.55	10720.30	10243.59	-3164.67	1708788.95	14315830.86	39°25'20.718"N	80°45'28.410"W	10721.30	342.832	1.25	0.19	1.23	
18270.00	91.420	342.300	6621.05	10814.26	10333.23	-3192.85	1708760.79	14315920.47	39°25'21.605"N	80°45'28.766"W	10815.26	342.829	0.59	-0.22	-0.54	
18365.00	91.660	342.240	6618.50	10909.23	10423.68	-3221.77	1708731.88	14316010.89	39°25'22.500"N	80°45'29.131"W	10910.22	342.825	0.26	0.25	-0.06	
18459.00	91.450	345.160	6615.94	11003.14	10513.86	-3248.14	1708705.52	14316101.03	39°25'23.392"N	80°45'29.464"W	11004.17	342.832	3.11	-0.22	3.11	
18554.00	91.570	347.660	6613.44	11097.83	10606.16	-3270.45	1708683.22	14316193.29	39°25'24.304"N	80°45'29.745"W	11098.94	342.863	2.63	0.13	2.63	
18649.00	91.510	348.720	6610.89	11192.25	10699.12	-3289.88	1708663.79	14316286.21	39°25'25.224"N	80°45'29.990"W	11193.50	342.908	1.12	-0.06	1.12	
18743.00	91.600	349.130	6608.34	11285.54	10791.33	-3307.93	1708645.75	14316378.39	39°25'26.136"N	80°45'30.217"W	11286.95	342.958	0.45	0.10	0.44	
18838.00	91.540	347.170	6605.73	11379.96	10884.27	-3327.43	1708626.26	14316471.29	39°25'27.055"N	80°45'30.462"W	11381.53	343.001	2.06	-0.06	-2.06	
18932.00	91.200	345.840	6603.49	11473.64	10975.65	-3349.36	1708604.34	14316562.63	39°25'27.958"N	80°45'30.738"W	11475.32	343.030	1.46	-0.36	-1.41	
19027.00	91.050	345.340	6601.62	11568.45	11067.64	-3373.00	1708580.71	14316654.59	39°25'28.868"N	80°45'31.036"W	11570.21	343.051	0.55	-0.16	-0.53	
19121.00	90.830	342.900	6600.08	11662.36	11158.03	-3398.72	1708555.00	14316744.94	39°25'29.762"N	80°45'31.361"W	11664.17	343.059	2.61	-0.23	-2.60	
19216.00	90.800	339.900	6598.73	11757.34	11248.05	-3429.01	1708524.72	14316834.93	39°25'30.653"N	80°45'31.744"W	11759.11	343.046	3.16	-0.03	-3.16	
19310.00	90.860	339.190	6597.37	11851.24	11336.11	-3461.86	1708491.89	14316922.95	39°25'31.524"N	80°45'32.159"W	11852.93	343.018	0.76	0.06	-0.76	
19404.00	90.710	338.850	6596.08	11945.10	11423.87	-3495.51	1708458.25	14317010.68	39°25'32.392"N	80°45'32.585"W	11946.69	342.987	0.40	-0.16	-0.36	

RECEIVED
Office of Oil and Gas

JAN 11 2020

WV Department of
Environmental Protection



Actual Wellpath Report

Braden Unit 3H AWP Proj: 19591'
Page 10 of 12



REFERENCE WELLPATH IDENTIFICATION			
Operator	ANTERO RESOURCES CORPORATION	Slot	Slot #03
Area	Tyler County, WV	Well	Braden Unit 3H
Field	Tyler	Wellbore	Braden Unit 3H AWB
Facility	Alta Pad		

WELLPATH DATA (243 stations)																
MD [ft]	Inclination [°]	Azimuth [°]	TVD [ft]	Vert Sect [ft]	North [ft]	East [ft]	Grid East [US ft]	Grid North [US ft]	Latitude	Longitude	Closure Dist [ft]	Closure Dir [°]	DLS [°/100ft]	Build Rate [°/100ft]	Turn Rate [°/100ft]	Comments
19499.00	90.800	339.410	6594.83	12039.96	11512.63	-3529.35	1708424.42	14317099.40	39°25'33.270"N	80°45'33.014"W	12041.47	342.956	0.60	0.09	0.59	
19566.00	90.740	338.880	6593.93	12106.87	11575.24	-3553.20	1708400.58	14317161.98	39°25'33.890"N	80°45'33.315"W	12108.32	342.935	0.80	-0.09	-0.79	
19591.00	90.740	338.880	6593.60	12131.83	11598.56	-3562.21	1708391.58	14317185.29	39°25'34.120"N	80°45'33.429"W	12133.25	342.927	0.00	0.00	0.00	Projected MD at TD: 19591'

HOLE & CASING SECTIONS - Ref Wellbore: Braden Unit 3H AWB Ref Wellpath: Braden Unit 3H AWP Proj: 19591'									
String/Diameter	Start MD [ft]	End MD [ft]	Interval [ft]	Start TVD [ft]	End TVD [ft]	Start N/S [ft]	Start E/W [ft]	End N/S [ft]	End E/W [ft]
20in Conductor	30.00	113.00	83.00	30.00	113.00	0.00	0.00	-0.02	0.15
17.5in Open Hole	113.00	507.00	394.00	113.00	506.99	-0.02	0.15	-2.71	-0.55
13.375in Casing Surface	30.00	507.00	477.00	30.00	506.99	0.00	0.00	-2.71	-0.55
12.25in Open Hole	507.00	2638.00	2131.00	506.99	2634.29	-2.71	-0.55	-15.88	54.66
9.625in Casing Intermediate	30.00	2638.00	2608.00	30.00	2634.29	0.00	0.00	-15.88	54.66
8.75in Open Hole	2638.00	5879.00	3241.00	2634.29	5739.12	-15.88	54.66	-798.84	437.35
8.5in Open Hole	5879.00	19591.00	13712.00	5739.12	6593.60	-798.84	437.35	11598.56	-3562.21
5.5in Casing Production	30.00	19591.00	19561.00	30.00	6593.60	0.00	0.00	11598.56	-3562.21

RECEIVED
 Office of Oil and Gas
 JAN 14 2020
 WV Department of
 Environmental Protection



Actual Wellpath Report

Braden Unit 3H AWP Proj: 19591'

Page 11 of 12



REFERENCE WELLPATH IDENTIFICATION			
Operator	ANTERO RESOURCES CORPORATION	Slot	Slot #03
Area	Tyler County, WV	Well	Braden Unit 3H
Field	Tyler	Wellbore	Braden Unit 3H AWB
Facility	Alta Pad		

TARGETS								
Name	TVD [ft]	North [ft]	East [ft]	Grid East [US ft]	Grid North [US ft]	Latitude	Longitude	Shape
Braden Unit 3H - POE - Rev-1	6622.00	-369.48	321.76	1712274.01	14305222.00	39°23'35.729"N	80°44'44.365"W	point
Braden Unit 3H - BHL - Rev-1	6662.00	11610.72	-3559.59	1708394.19	14317197.45	39°25'34.241"N	80°45'33.396"W	point
Braden Unit 3H - LP - Rev-1	6662.00	-146.40	249.49	1712201.76	14305444.99	39°23'37.936"N	80°44'45.277"W	point

WELLPATH COMPOSITION - Ref Wellbore: Braden Unit 3H AWB Ref Wellpath: Braden Unit 3H AWP Proj: 19591'				
Start MD [ft]	End MD [ft]	Positional Uncertainty Model	Log Name/Comment	Wellbore
30.00	490.00	Gyrodatta standard - Single-shot	01 Gyrodatta SS Gyro <17-1/2">(100'-475')	Braden Unit 3H AWB
490.00	2570.00	ISCWSA MWD, Rev. 4 (Standard)	02 Panther EM <12-1/4">(475')(563'-2555')	Braden Unit 3H AWB
2570.00	5786.00	ISCWSA MWD, Rev. 4 (Standard)	03 Panther EM <8-3/4">(2555')(2655'-5771')	Braden Unit 3H AWB
5786.00	19566.00	BHI AutoTrak Curve (Short)	04 BH AT Curve <8-1/2">(5786')(5857'-19566')	Braden Unit 3H AWB
19566.00	19591.00	Blind Drilling (std)	Projection to bit	Braden Unit 3H AWB

RECEIVED
Office of Oil and Gas
JAN 14 2020
WV Department of
Environmental Protection



Actual Wellpath Report

Braden Unit 3H AWP Proj: 19591'

Page 12 of 12



REFERENCE WELLPATH IDENTIFICATION			
Operator	ANTERO RESOURCES CORPORATION	Slot	Slot #03
Area	Tyler County, WV	Well	Braden Unit 3H
Field	Tyler	Wellbore	Braden Unit 3H AWB
Facility	Alta Pad		

COMMENTS
<p>Wellpath general comments API: 47-095-02503-0000 BHI Job #: 109730862 Rig: H&P 519 Duration: 03/28/2019-04/01/2019 Gyrodata SS Gyro <17-1/2">(100'-475') Panther EM <12-1/4">(475')(563'-2555') Panther EM <8-3/4">(2555')(2655'-5771') BH AT Curve <8-1/2">(5786')(5857'-19566') Middlesex: 6594' MD Burkett: 6799' MD Tully: 6861' MD Hamilton: 6970' MD Marcellus POE: 7011' MD Projected MD at TD: 19591'</p>

RECEIVED
Office of Oil and Gas
JAN 14 2020
WV Department of
Environmental Protection