

WEU4 WEU4H5 EQT PRODUCTION COMPANY

NAD 27 GRID NORTH

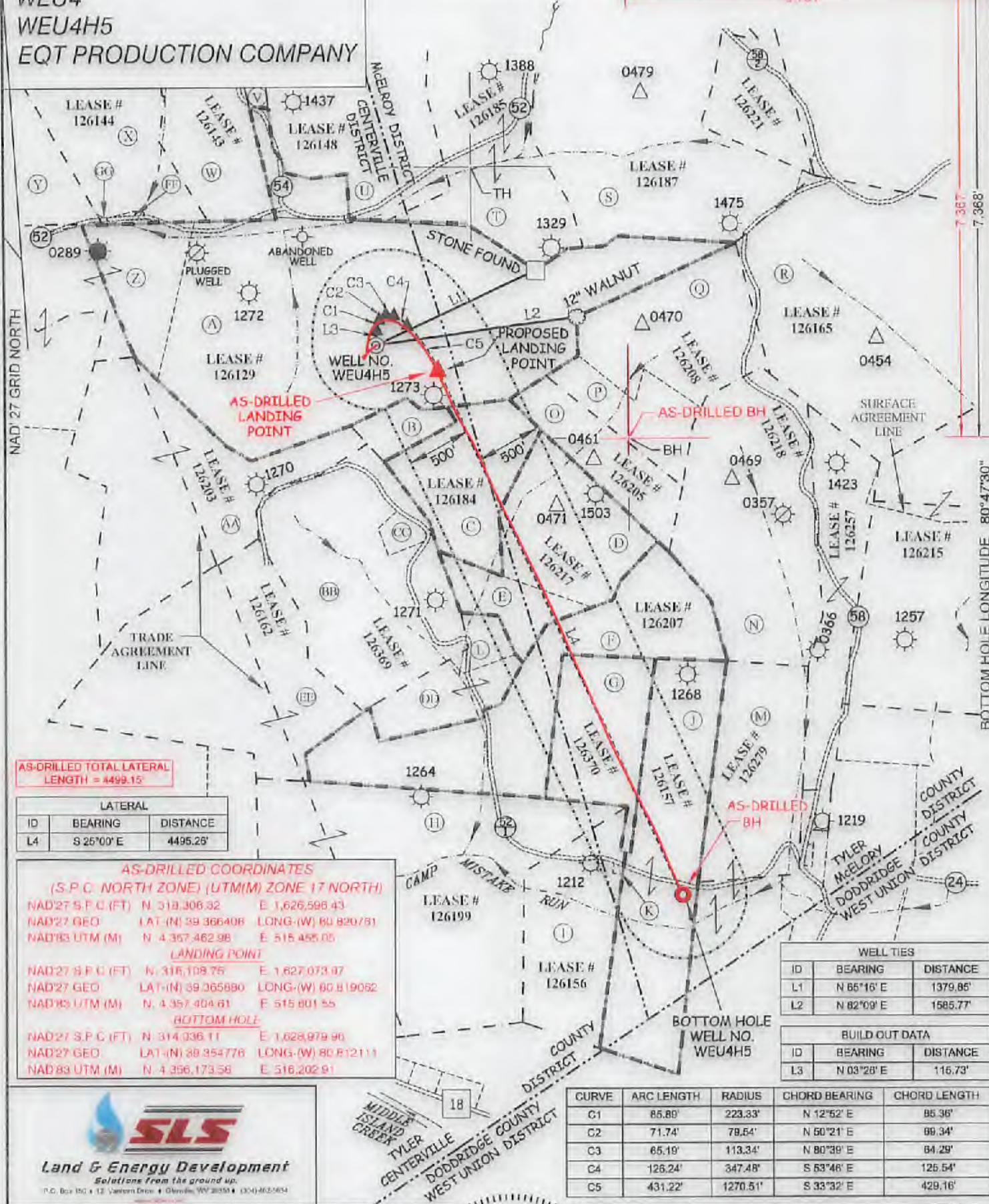

AS-DRILLED TOTAL LATERAL LENGTH = 4499.15'

LATERAL		
ID	BEARING	DISTANCE
L4	S 25°00' E	4495.28'

AS-DRILLED COORDINATES (S.P.C. NORTH ZONE) (UTM(M) ZONE 17 NORTH)

NAD'27 S.P.C. (FT)	N. 318,306.32	E. 1,626,598.43
NAD'27 GEO.	LAT-(N) 39.366408	LONG-(W) 80.820781
NAD'83 UTM (M)	N. 4,357,462.98	E. 515,455.05

LANDING POINT

NAD'27 S.P.C. (FT)	N. 318,108.75	E. 1,627,073.87
NAD'27 GEO.	LAT-(N) 39.365880	LONG-(W) 80.819052
NAD'83 UTM (M)	N. 4,357,404.81	E. 515,801.55

BOTTOM HOLE

NAD'27 S.P.C. (FT)	N. 314,036.11	E. 1,628,979.90
NAD'27 GEO.	LAT-(N) 39.354772	LONG-(W) 80.812111
NAD'83 UTM (M)	N. 4,356,173.58	E. 516,202.91

WELL TIES

ID	BEARING	DISTANCE
L1	N 85°16' E	1379.85'
L2	N 82°09' E	1585.77'

BUILD OUT DATA

ID	BEARING	DISTANCE
L3	N 03°28' E	116.73'

CURVE	ARC LENGTH	RADIUS	CHORD BEARING	CHORD LENGTH
C1	85.89'	223.33'	N 12°52' E	85.36'
C2	71.74'	79.64'	N 50°21' E	89.34'
C3	65.19'	113.34'	N 80°39' E	84.29'
C4	126.24'	347.48'	S 53°48' E	125.54'
C5	431.22'	1270.51'	S 33°32' E	429.16'



STATE OF WEST VIRGINIA
DIVISION OF ENVIRONMENTAL PROTECTION
OFFICE OF OIL AND GAS

(+) DENOTES LOCATION OF WELL ON UNITED STATES TOPOGRAPHIC MAPS.
SCALE 1" = 1000'
DATE MAY 29, 20 19
REVISED JANUARY 27, 20 22
OPERATORS WELL NO. WEU4H5
API WELL NO. 47 - 095 - 02506
STATE COUNTY PERMIT

LEGEND

COUNTY ROUTE	⊕	LEASE LINE
PROPOSED WELL	⊙	SURFACE LINE
EXISTING WELL	⊗	PROPOSED WELL LATERAL
PERMITTED WELL	⊛	AS-DRILLED WELL LATERAL
PLUGGED WELL	⊘	OFFSET LINE
STORAGE WELL	⊚	TIE LINE
CENTERVILLE DIST. TAX MAP-PARCEL	C-00-00	CREEK
McELROY DIST. TAX MAP-PARCEL	M-00-00	ROAD
		FENCE LINE

I, THE UNDERSIGNED, HEREBY CERTIFY THAT THIS PLAT IS CORRECT TO THE BEST OF MY KNOWLEDGE AND BELIEF AND SHOWS ALL THE INFORMATION REQUIRED BY LAW AND THE REGULATIONS ISSUED AND PRESCRIBED BY THE DIVISION OF ENVIRONMENTAL PROTECTION.

P.S. C. Victor Moyers
849

(S.P.C. NORTH ZONE) (UTM(M) ZONE 17 NORTH)

NAD'27 S.P.C. (FT)	N. 318,306.32	E. 1,626,598.43
NAD'27 GEO.	LAT-(N) 39.366408	LONG-(W) 80.820781
NAD'83 UTM (M)	N. 4,357,462.98	E. 515,455.05

LANDING POINT

NAD'27 S.P.C. (FT)	N. 318,108.91	E. 1,627,077.54
NAD'27 GEO.	LAT-(N) 39.365880	LONG-(W) 80.819050
NAD'83 UTM (M)	N. 4,357,404.88	E. 515,602.64

BOTTOM HOLE

NAD'27 S.P.C. (FT)	N. 314,034.81	E. 1,628,977.31
NAD'27 GEO.	LAT-(N) 39.354772	LONG-(W) 80.812121
NAD'83 UTM (M)	N. 4,356,173.17	E. 516,202.11

WELL OPERATOR EQT PRODUCTION COMPANY
ADDRESS 400 WOODCLIFF DRIVE
CANONSBURG, PA 15317

DESIGNATED AGENT JOSEPH C. MALLOW
ADDRESS 427 MIDSTATE DRIVE
CLARKSBURG, WV 26301

04/15/2022

COUNTY NAME PERMIT

**WEU4
WEU4H5
EQT PRODUCTION COMPANY**

BOTTOM HOLE LATITUDE 39°22'30"

5,784'

5,781'

SURFACE OWNERSHIP			
TAG	SURFACE OWNER	ACRES	T.M. - PAR
A	DONNA J. PETER	113.4 ACRES±	TM C-16-22
B	PAUL WEEKLEY (LIFE)	5 ACRES±	TM C-16-28
C	PAUL WEEKLEY (LIFE)	18 ACRES±	TM C-16-27
D	BRYAN W. PRATT	23 ACRES±	TM M-21-41
E	BRYAN W. PRATT	6.75 ACRES±	TM M-21-42
F	ANZANETTA DRAIN HRS	46.88 ACRES±	TM C-18-03
G	LESLIE MOORE ET AL.	20.25 ACRES±	TM M-23-01
H	ELIZABETH C. FISHBECK	98.81 ACRES±	TM C-18-04
I	COREY A. & ANGELA J. BLINE	27.5 ACRES±	TM M-23-06
J	RICHARD & LISA L. HENDRICKSON	44.68 ACRES±	TM M-23-02
K	RICHARD & LISA L. HENDRICKSON	0.25 ACRES±	TM M-23-05
L	PAUL WEEKLEY (LIFE)	3.37 ACRES±	TM C-16-29
M	JAMES T. & KATHIRYN L. McNULTY	50.18 ACRES±	TM M-23-31
N	CLAY M. PERKINS ET AL.	50.25 ACRES±	TM M-21-37
O	EDWARD II & CAROLYN A. WHITE	16 ACRES±	TM M-21-40
P	EDWARD II & CAROLYN A. WHITE	12.50 ACRES±	TM M-21-39
Q	EDWARD II & CAROLYN A. WHITE	40 ACRES±	TM M-21-38
R	ASIA DELL CUMBERLEDGE	75.75 ACRES±	TM M-21-32
S	BRUCE & SANDRA STONEKING	69.44 ACRES±	TM M-21-28
T	BRUCE & SANDRA STONEKING	42.86 ACRES±	TM M-21-29
U	CHASE & REBA BARTRUG	109.94 ACRES±	TM C-16-10
V	MARK A. & JOEL A. PROSSOR ET AL.	2.50 ACRES±	TM C-16-15
W	JEFFERY E. & ANITA L. HOOVER	24.84 ACRES±	TM C-16-16
X	CONRAD COSTILOW	46.17 ACRES±	TM C-16-14
Y	JOHN R. ANDERS II	19.75 ACRES±	TM C-16-21.1
Z	RICHARD H. METCALP	61.57 ACRES±	TM C-16-17
AA	CHRIS BAUM ET AL.	56.84 ACRES±	TM C-16-23
BB	LEONA N. LOKKOVICH ET AL.	45.89 ACRES±	TM C-16-24
CC	STONEWALL GAS COMPANY	2 ACRES±	TM C-16-24.2
DD	KENDRA & ROGER WYKE ET AL.	9.5 ACRES±	TM C-18-02
EE	PEARLIE DAVIS	53 ACRES±	TM C-16-25
FF	RICHARD H. METCALP	.61 ACRES±	TM C-16-14.1
GG	JOHN R. ANDERS, II	.09 ACRES±	TM C-16-14.2



SEE PAD DETAIL FOR ADDITIONAL WELLS

ROYALTY OWNERS		
PAUL WEEKLEY	18 AC±	LEASE NO. 126184
BLACKROCK ENTERPRISES LLC ET AL.	30 AC±	LEASE NO. 126217
BEATRICE BRADY ET AL.	47 AC±	LEASE NO. 126207
DYLICIE F. CARROLL ET AL.	20.25 AC±	LEASE NO. 126370
HESTER B. BRITTON ET AL.	44 AC±	LEASE NO. 126167

PROPOSED BH

AS-DRILLED BH

(S.P.C. NORTH ZONE) (UTM(M) ZONE 17 NORTH)		
NAD'27 S.P.C.(FT)	N. 318,308.32	E. 1,626,598.43
NAD'27 GEO.	LAT.-(N) 39.366408	LONG.-(W) 80.820761
NAD'83 UTM (M)	N. 4,357,462.98	E. 515,455.05
LANDING POINT		
NAD'27 S.P.C.(FT)	N. 318,108.91	E. 1,627,077.54
NAD'27 GEO.	LAT.-(N) 39.365880	LONG.-(W) 80.819050
NAD'83 UTM (M)	N. 4,357,404.68	E. 515,602.64
BOTTOM HOLE		
NAD'27 S.P.C.(FT)	N. 314,034.81	E. 1,629,977.31
NAD'27 GEO.	LAT.-(N) 39.354772	LONG.-(W) 80.812121
NAD'83 UTM (M)	N. 4,356,173.17	E. 516,202.11

AS-DRILLED COORDINATES (S.P.C. NORTH ZONE) (UTM(M) ZONE 17 NORTH)		
NAD'27 S.P.C.(FT)	N. 318,308.32	E. 1,626,598.43
NAD'27 GEO.	LAT.-(N) 39.366408	LONG.-(W) 80.820761
NAD'83 UTM (M)	N. 4,357,462.98	E. 515,455.05
LANDING POINT		
NAD'27 S.P.C.(FT)	N. 318,108.75	E. 1,627,073.97
NAD'27 GEO.	LAT.-(N) 39.365880	LONG.-(W) 80.819052
NAD'83 UTM (M)	N. 4,357,404.61	E. 515,601.55
BOTTOM HOLE		
NAD'27 S.P.C.(FT)	N. 314,035.11	E. 1,629,979.98
NAD'27 GEO.	LAT.-(N) 39.354776	LONG.-(W) 80.812111
NAD'83 UTM (M)	N. 4,356,173.58	E. 516,202.91

NOTES ON SURVEY

- NO WATER WELLS WERE FOUND WITHIN 250' OF PROPOSED GAS WELL. NO AGRICULTURAL BUILDINGS 2500 SQ. FT. OR GREATER WERE FOUND WITHIN 525' OF THE CENTER OF PROPOSED WELL PAD.
- WELL SPOT CIRCLE (SHEET 1) AND TOP MARK SCALE ARE 1" = 2000'.
- AS-DRILLED INFORMATION PROVIDED BY EQT.
- REVISED FOR OPERATOR ADDRESS CHANGE AND CHANGE TO AGENT NAME/ADDRESS.



I, THE UNDERSIGNED, HEREBY CERTIFY THAT THIS PLAT IS CORRECT TO THE BEST OF MY KNOWLEDGE AND BELIEF AND SHOWS ALL THE INFORMATION REQUIRED BY LAW AND THE REGULATIONS ISSUED AND PRESCRIBED BY THE DIVISION OF ENVIRONMENTAL PROTECTION.

P.S. 849 *C. Victor Moyers*



(+) DENOTES LOCATION OF WELL ON UNITED STATES TOPOGRAPHIC MAPS.
 DATE MAY 29, 20 19
 REVISED JANUARY 27, 20 22
 OPERATORS WELL NO. WEU4H5
 API WELL NO. 47 - 095 - 02506
 STATE COUNTY PERMIT

MINIMUM DEGREE OF ACCURACY 1 / 2500 FILE NO. 7701PWU4H5AD.dwg (512894)

HORIZONTAL & VERTICAL CONTROL DETERMINED BY DGPS (SURVEY GRADE TIE TO CORS NETWORK)

STATE OF WEST VIRGINIA
 DIVISION OF ENVIRONMENTAL PROTECTION
 OFFICE OF OIL AND GAS

WELL TYPE: OIL GAS LIQUID INJECTION WASTE DISPOSAL IF "GAS" PRODUCTION STORAGE DEEP SHALLOW

LOCATION:
 PAD ELEVATION 1,079' WATERSHED TRIBUTARY OF CAMP MISTAKE RUN
 DISTRICT CENTERVILLE COUNTY TYLER QUADRANGLE WEST UNION 7.5'

SURFACE OWNER DONNA J. PETER ACREAGE 113.40±
 ROYALTY OWNER WACO OIL AND GAS INC. ET AL ACREAGE 152± LEASE NO. 126129

PROPOSED WORK:
 DRILL CONVERT DRILL DEEPER REDRILL FRACTURE OR STIMULATE PLUG OFF OLD FORMATION PERFORATE NEW FORMATION PLUG AND ABANDON CLEAN OUT AND REPLUG OTHER

PHYSICAL CHANGE IN WELL (SPECIFY) _____ TARGET FORMATION MARCELLUS
 ESTIMATED DEPTH 6,680'

WELL OPERATOR EQT PRODUCTION COMPANY DESIGNATED AGENT JOSEPH C. MALLOW
 ADDRESS 400 WOODCLIFF DRIVE ADDRESS 427 MIDSTATE DRIVE
CANONSBURG, PA 15317 CLARKSBURG, WV 26301

TOP HOLE LONGITUDE 80°47'30" BOTTOM HOLE LONGITUDE 80°47'30" COUNTY NAME PERMIT

04/15/2022