

**WEU4  
WEU4H10  
EQT PRODUCTION COMPANY**

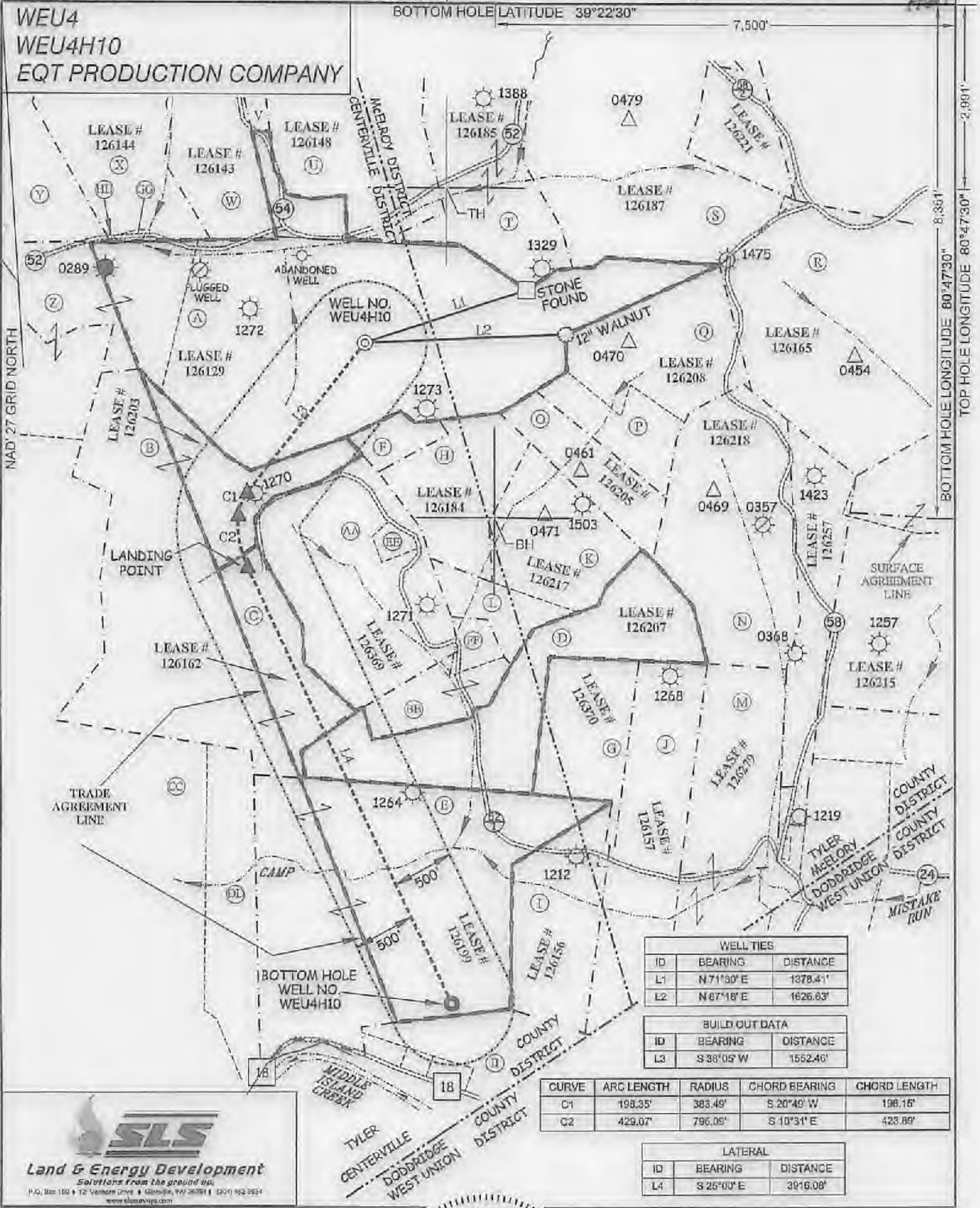

WELL TIES		
ID	BEARING	DISTANCE
L1	N 71°30' E	1378.41'
L2	N 67°18' E	1626.63'

BUILD OUT DATA		
ID	BEARING	DISTANCE
L3	S 38°05' W	1552.46'

CURVE	ARC LENGTH	RADIUS	CHORD BEARING	CHORD LENGTH
C1	198.35'	383.49'	S 20°49' W	196.16'
C2	429.07'	796.06'	S 10°31' E	423.89'

LATERAL		
ID	BEARING	DISTANCE
L4	S 25°00' E	3916.08'

**SLS**  
Land & Energy Development  
Solutions from the ground up.  
P.O. Box 150 • 12 Venable Drive • Glenville, WV 26031 • (204) 952-2924  
www.slsenergy.com

(S.P.C. WV NORTH ZONE) (UTM(N) ZONE 17 NORTH)  
 NAD'27 S.P.C.(FT) N. 318,448.29 E. 1,625,542.51  
 NAD'27 GEO. LAT-(N) 39.366791 LONG-(W) 80.820959  
 NAD'83 UTM (M) N. 4,357,505.35 E. 515,437.91

**LANDING POINT**  
 NAD'27 S.P.C.(FT) N. 316,626.29 E. 1,625,592.43  
 NAD'27 GEO. LAT-(N) 39.361750 LONG-(W) 80.824224  
 NAD'83 UTM (M) N. 4,358,945.43 E. 515,157.73

**BOTTOM HOLE**  
 NAD'27 S.P.C.(FT) N. 318,077.11 E. 1,827,247.42  
 NAD'27 GEO. LAT-(N) 39.352073 LONG-(W) 80.818188  
 NAD'83 UTM (M) N. 4,355,872.59 E. 515,679.97



(+) DENOTES LOCATION OF WELL ON UNITED STATES TOPOGRAPHIC MAPS.

**LEGEND**

- LEASE LINE
- SURFACE LINE
- WELL LATERAL
- OFFSET LINE
- TIE LINE
- CREEK
- ROAD
- FENCE LINE
- COUNTY ROUTE
- PROPOSED WELL
- EXISTING WELL
- PERMITTED WELL
- PLUGGED WELL
- STORAGE WELL
- CENTERVILLE DISTRICT TAX MAP-PARCEL C-00-00
- McELROY DISTRICT TAX MAP-PARCEL M-00-00

08/03/2018

SCALE 1" = 1000'  
 DATE JULY 27, 2018  
 REVISED \_\_\_\_\_, 20\_\_\_\_  
 OPERATORS WELL NO. WEU4H10  
 API WELL NO. 47-095-02508 H6A  
 NO. STATE COUNTY PERMIT

STATE OF WEST VIRGINIA  
 DIVISION OF ENVIRONMENTAL PROTECTION  
 OFFICE OF OIL AND GAS

WELL OPERATOR EQT PRODUCTION COMPANY DESIGNATED AGENT JASON RANSON  
 ADDRESS 115 PROFESSIONAL PLACE P.O. BOX 280 BRIDGEPORT, WV 26330  
 ADDRESS 115 PROFESSIONAL PLACE P.O. BOX 280 BRIDGEPORT, WV 26330

BOTTOM HOLE LATITUDE 39°22'30" 7,500'  
 BOTTOM HOLE LONGITUDE 80°47'30" 8,351'  
 TOP HOLE LONGITUDE 80°47'30" 2,991'  
 COUNTY NAME  
 PERMIT

**WEU4**  
**WEU4H10**  
**EQT PRODUCTION COMPANY**

BOTTOM HOLE LATITUDE 39°22'30"

7,500'

TYLER COUNTY SURFACE OWNERSHIP			
TAG	SURFACE OWNER	ACRES	T.M. - PAR.
A	DONNA J. PETER	113.4 ACRES±	TM C-16-22
B	CHRIS BAUM ET AL	56.8± ACRES±	TM C-16-23
C	PEARLIE DAVIS	53 ACRES±	TM C-16-25
D	ANZANETTA DRAINERS	46.88 ACRES±	TM C-18-03
E	ELIZABETH C. FISHBECK	98.81 ACRES±	TM C-18-04
F	PAUL WEEKLEY (LIFE)	5 ACRES±	TM C-16-28
G	LESUE MOORE ET AL	20.25 ACRES±	TM M-23-01
H	PAUL WEEKLEY (LIFE)	18 ACRES±	TM C-16-27
I	CORRY A. & ANGELA J. BLINE	27.5 ACRES±	TM M-23-06
J	RICHARD & LISA L. HENDRICKSON	44.68 ACRES±	TM M-23-02
K	BRYAN W. PRATT	23 ACRES±	TM M-21-41
L	BRYAN W. PRATT	6.75 ACRES±	TM M-21-42
M	JAMES & KATHRYN McNULTY	50.18 ACRES±	TM M-23-3.1
N	CLAY M. PERKINS ET AL.	50.25 ACRES±	TM M-21-37
O	EDWARD II & CAROLYN A. WHITE	16 ACRES±	TM M-21-40
P	EDWARD II & CAROLYN A. WHITE	12.50 ACRES±	TM M-21-39
Q	EDWARD II & CAROLYN WHITE	40 ACRES±	TM M-21-38
R	ASIA DELL CUMBERLEDGE	75.75 ACRES±	TM M-21-32
S	BRUCE & SANDRA STONEKING	69.44 ACRES±	TM M-21-28
T	BRUCE & SANDRA STONEKING	42.86 ACRES±	TM M-21-29
U	CHASE & REBA BARTRUG	109.94 ACRES±	TM C-16-10
V	MARK A. & JOEL A. PROSSOR ET AL	2.50 ACRES±	TM C-16-15
W	JEFFERY E. & ANITA L. HOOVER	24.84 ACRES±	TM C-16-16
X	CONRAD COSTLOW	46.17 ACRES±	TM C-16-14
Y	JOHN R. ANDERS II	10.75 ACRES±	TM C-16-21.1
Z	RICHARD & YVONNE METCALF	51.57 ACRES±	TM C-16-17
AA	LEONA LORKOVICH ET AL	45.89 ACRES±	TM C-16-24
BB	KENDRA & ROGER WYKS ET AL	9.5 ACRES±	TM C-18-02
CC	STEVEN MALICKI JR. ET AL.	115.28 ACRES±	TM C-18-01
DD	STEVEN MALICKI JR.	32.94 ACRES±	TM C-18-1.1
EE	STONWALL GAS COMPANY	2 ACRES±	TM C-16-24.2
FF	PAUL WEEKLEY (LIFE)	3.37 ACRES±	TM C-16-29
GG	RONALD H. METCALF	51 ACRES±	TM C-16-14.1
HH	JOHN R. ANDERS, II	.09 ACRES±	TM C-16-14.2
TYLER COUNTY			
II	DALE & DWIGHT HUSK	55.71 ACRES±	TM WU-01-04

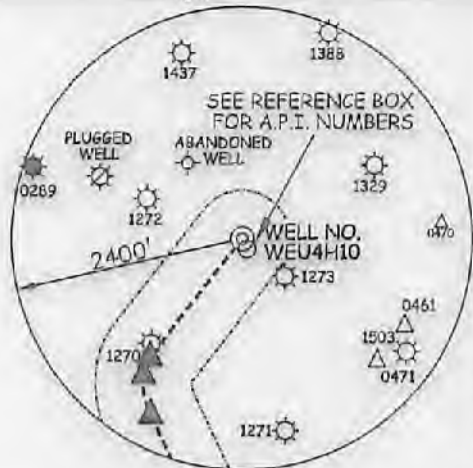

ROYALTY OWNERS		
EILEEN CAYTON ET AL	57 AC.±	LEASE NO. 126203
BRYAN BRITTON ET AL	54 AC.±	LEASE NO. 126162
BEATRICE BRADY ET AL	47 AC.±	LEASE NO. 126207
FRANKLIN BUTLER ET AL	101 AC.±	LEASE NO. 126199

**REFERENCES**

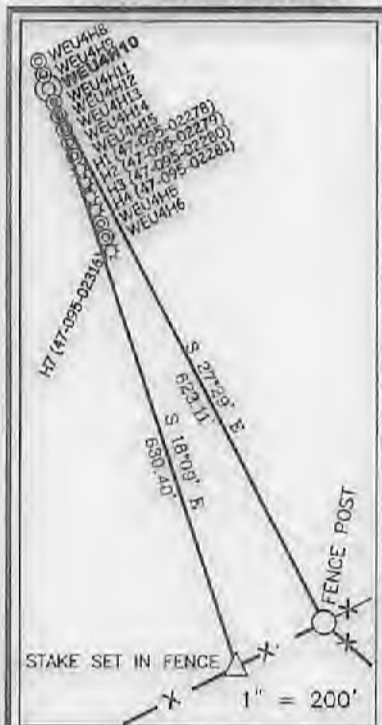

(S.P.C. WV NORTH ZONE) (UTM(M) ZONE 17 NORTH)  
 NAD'27 S.P.C.(FT) N. 318,449.29 E. 1,626,542.51  
 NAD'27 GEO. LAT-(N) 39.386791 LONG-(W) 80.820950  
 NAD'83 UTM (M) N. 4,357,505.35 E. 515,437.91  
**LANDING POINT**  
 NAD'27 S.P.C.(FT) N. 316,626.28 E. 1,625,592.43  
 NAD'27 GEO. LAT-(N) 39.361750 LONG-(W) 80.824224  
 NAD'83 UTM (M) N. 4,356,945.43 E. 515,157.73  
**BOTTOM HOLE**  
 NAD'27 S.P.C.(FT) N. 318,077.11 E. 1,627,247.42  
 NAD'27 GEO. LAT-(N) 39.352073 LONG-(W) 80.818188  
 NAD'83 UTM (M) N. 4,355,872.59 E. 515,679.97



- NOTES ON SURVEY**
- NO WATER WELLS WERE FOUND WITHIN 250' OF PROPOSED GAS WELL NO AGRICULTURAL BUILDINGS 2500 SQ. FT. OR GREATER WERE FOUND WITHIN 625' OF THE CENTER OF PROPOSED WELL PAD.
  - WELL SPOT CIRCLE (SHEET 1) AND TOP MARK SCALE ARE 1" = 2000'.

I THE UNDERSIGNED, HEREBY CERTIFY THAT THIS PLAT IS CORRECT TO THE BEST OF MY KNOWLEDGE AND BELIEF AND SHOWS ALL THE INFORMATION REQUIRED BY LAW AND THE REGULATIONS ISSUED AND PRESCRIBED BY THE DIVISION OF ENVIRONMENTAL PROTECTION.

P.S. 849 *C. Victor Moyers*



(+) DENOTES LOCATION OF WELL ON UNITED STATES TOPOGRAPHIC MAPS.  
 DATE JULY 27, 20 18  
 REVISED \_\_\_\_\_, 20 \_\_\_\_  
 OPERATORS WELL NO. WEU4H10  
 API WELL NO. 47 - 95 - 02508  
 STATE COUNTY PERMIT

MINIMUM DEGREE OF ACCURACY 1/2500 FILE NO. 7701PWEU4H10.dwg (516537)  
 HORIZONTAL & VERTICAL CONTROL DETERMINED BY DGPS (SURVEY GRADE TIE TO CORS NETWORK)

STATE OF WEST VIRGINIA  
 DIVISION OF ENVIRONMENTAL PROTECTION  
 OFFICE OF OIL AND GAS

WELL TYPE: OIL  GAS  LIQUID INJECTION  WASTE DISPOSAL  IF "GAS" PRODUCTION  STORAGE  DEEP  SHALLOW

LOCATION: PAD ELEVATION 1.079' WATERSHED TRIBUTARY OF CAMP MISTAKE RUN  
 DISTRICT CENTERVILLE COUNTY TYLER QUADRANGLE WEST UNION 7.5'

SURFACE OWNER DONNA J. PETER ACREAGE 113.40±  
 ROYALTY OWNER WACO OIL AND GAS INC. ET AL ACREAGE 152± LEASE NO. 126129

PROPOSED WORK: DRILL  CONVERT  DRILL DEEPER  REDRILL  FRACTURE OR STIMULATE  PLUG OFF OLD FORMATION  PERFORATE NEW FORMATION  PLUG AND ABANDON  CLEAN OUT AND REPLUG  OTHER

PHYSICAL CHANGE IN WELL (SPECIFY) \_\_\_\_\_ TARGET FORMATION MARCELLUS  
 ESTIMATED DEPTH 6,580'

WELL OPERATOR EQT PRODUCTION COMPANY DESIGNATED AGENT JASON RANSON  
 ADDRESS 115 PROFESSIONAL PLACE P.O. BOX 280 BRIDGEPORT, WV 26330 ADDRESS 115 PROFESSIONAL PLACE P.O. BOX 280 BRIDGEPORT, WV 26330

BOTTOM HOLE LONGITUDE 80°47'30" TOP HOLE LONGITUDE 80°47'30"

COUNTY NAME PERMIT

08/03/2018