

**WEU4  
WEU4H12  
EQT PRODUCTION COMPANY**

(S.P.C. WV NORTH ZONE) (UTM(M) ZONE 17 NORTH)  
 NAD'27 S.P.C.(FT) N. 318,420.30 E. 1,628,563.29  
 NAD'27 GEO. LAT-(N) 39.366714 LONG-(W) 80.820920  
 NAD'83 UTM (M) N. 4,357,496.87 E. 516,441.34  
**LANDING POINT**  
 NAD'27 S.P.C.(FT) N. 318,487.06 E. 1,628,759.00  
 NAD'27 GEO. LAT-(N) 39.366986 LONG-(W) 80.813123  
 NAD'83 UTM (M) N. 4,357,528.44 E. 516,112.97  
**BOTTOM HOLE**  
 NAD'27 S.P.C.(FT) N. 315,504.06 E. 1,630,149.98  
 NAD'27 GEO. LAT-(N) 39.358853 LONG-(W) 80.808050  
 NAD'83 UTM (M) N. 4,356,626.75 E. 516,551.90

ROYALTY OWNERS		
ROXIE DAVIS ET AL	53 AC.±	LEASE NO. 126208
DARREN L. PARKS ET AL	50 AC.±	LEASE NO. 126218
THOMAS E. & RICHARD S. MARTIN	28 AC.±	LEASE NO. 126257

- NOTES ON SURVEY**
- NO WATER WELLS WERE FOUND WITHIN 250' OF PROPOSED GAS WELL. NO AGRICULTURAL BUILDINGS 2500 SQ. FT. OR GREATER WERE FOUND WITHIN 625' OF THE CENTER OF PROPOSED WELL PAD.
  - WELL SPOT CIRCLE (SHEET 1) AND TOPO MARK SCALE ARE 1" = 2000'.

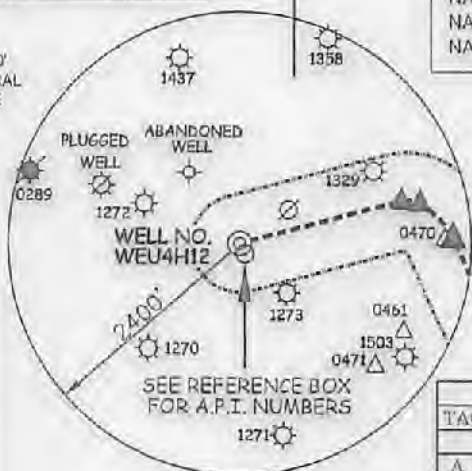

**REFERENCES**

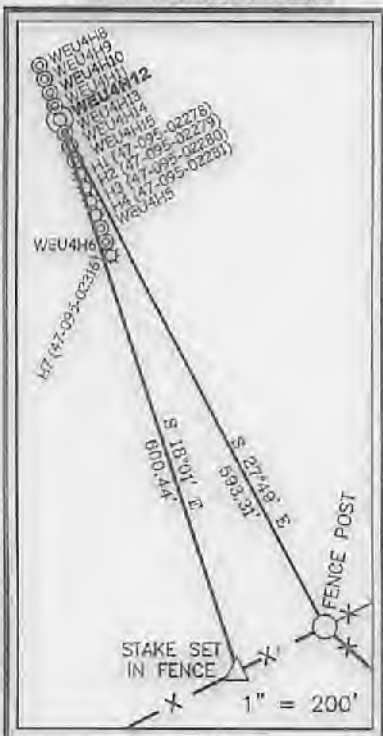

SURFACE OWNERSHIP			
TAG	SURFACE OWNER	ACRES	T.M. - PAR.
TYLER COUNTY			
A	CHASE & REBA J. BARTRUG	109.94 ACRES±	TM-C-16-10
B	CONRAD COSTILOV	46.17 ACRES±	TM-C-16-14
C	JEFFERY E. & ANITA L. HOOVER	24.84 ACRES±	TM-C-16-15
D	RICHARD H. METCALF	61.57 ACRES±	TM-C-16-17
E	DONNA J. PETER	113.4 ACRES±	TM-C-16-22
P	CHRIS BAUM ET AL	56.84 ACRES±	TM-C-15-23
G	LEONA W. LORKOVICH ET AL	45.89 ACRES±	TM-C-16-24
H	STONEWALL GAS COMPANY	2 ACRES±	TM-C-16-24.2
I	PAUL WEBKLEY (LIFE)	18 ACRES±	TM-C-16-27
J	PAUL WEBKLEY (LIFE)	5 ACRES±	TM-C-16-28
K	PAUL WEBKLEY (LIFE)	3.37 ACRES±	TM-C-16-29
L	KENDRA WYKE ET AL	9.5 ACRES±	TM-C-18-02
M	ANZANETTA DRAIN HRS	46.88 ACRES±	TM-C-18-03
N	GARY DAVENPORT	15 ACRES±	TM-M-21-25
O	BRUCE & SANDRA STONEKING	69.44 ACRES±	TM-M-21-28
P	BRUCE & SANDRA STONEKING	42.86 ACRES±	TM-M-21-29
Q	ASIA DELL CUMBERLEDGE	75.75 ACRES±	TM-M-21-32
R	BRUCE W. BOLAND	35.43 ACRES±	TM-M-21-34
S	GORDON L. KEYS ET AL	60.6 ACRES±	TM-M-21-35
T	THOMAS E. & RICHARD S. MARTIN	28.99 ACRES±	TM-M-21-36
U	CLAY M. PERKINS ET AL	50.25 ACRES±	TM-M-21-37
V	EDWARD II & CAROLYN A. WHITE	40 ACRES±	TM-M-21-38
W	EDWARD II & CAROLYN A. WHITE	12.5 ACRES±	TM-M-21-39
X	EDWARD II & CAROLYN A. WHITE	16 ACRES±	TM-M-21-40
Y	BRYAN W. PRATT	23 ACRES±	TM-M-21-41
Z	RICHARD & LISA HENDRICKSON	44.68 ACRES±	TM-M-23-02
AA	JAMES T. & KATHRYN L. McNULTY	50.18 ACRES±	TM-M-23-11
BB	MYRON B. & BETTY WHITE	15.15 ACRES±	TM-M-23-07
DODDRIDGE COUNTY			
CC	MYRON B. & BETTY L. WHITE	14.88 ACRES±	TM-WU-01-01
DD	KENDRA K. (COLTRILL) WYKE	0.5 ACRES±	TM-WU-01-08
EE	JUDITH ANN BAGLEY	10.09 ACRES±	TM-WU-01-10
FF	JASON P. & JENNIFER L. BAGLEY	1.42 ACRES±	TM-WU-01-10.1

SLS  
Land & Energy Development  
Solutions from the ground up.  
P.O. Box 150 • 12, Veterans Drive • Glenville, WV 26031 • (304) 682-5834  
www.slsurveys.com

I THE UNDERSIGNED, HEREBY CERTIFY THAT THIS PLAT IS CORRECT TO THE BEST OF MY KNOWLEDGE AND BELIEF AND SHOWS ALL THE INFORMATION REQUIRED BY LAW AND THE REGULATIONS ISSUED AND PRESCRIBED BY THE DIVISION OF ENVIRONMENTAL PROTECTION.

P.S. *C. Victor Moyers*  
849



(+) DENOTES LOCATION OF WELL ON UNITED STATES TOPOGRAPHIC MAPS.  
 DATE JULY 27, 20 18

REVISED \_\_\_\_\_  
 OPERATORS WELL NO. WEU4H12  
 API WELL NO. 47 - 95 - 02510  
 STATE COUNTY PERMIT

MINIMUM DEGREE OF ACCURACY 1/2500 FILE NO. 7701PWEU4H12.dwg (516539)  
 HORIZONTAL & VERTICAL CONTROL DETERMINED BY DGPS (SURVEY GRADE TIE TO CORS NETWORK)

STATE OF WEST VIRGINIA  
 DIVISION OF ENVIRONMENTAL PROTECTION  
 OFFICE OF OIL AND GAS

WELL TYPE: OIL  GAS  INJECTION  WASTE DISPOSAL  IF "GAS" PRODUCTION  STORAGE  DEEP  SHALLOW

LOCATION: PAD ELEVATION 1,079' WATERSHED TRIBUTARY OF CAMP MISTAKE RUN  
 DISTRICT CENTERVILLE COUNTY TYLER QUADRANGLE WEST UNION 7.5'

SURFACE OWNER DONNA J. PETER ACREAGE 113.40±  
 ROYALTY OWNER WAGO OIL AND GAS INC. ET AL ACREAGE 152± LEASE NO. 126129

PROPOSED WORK: DRILL  CONVERT  DRILL DEEPER  REDRILL  FRACTURE OR STIMULATE  PLUG OFF OLD FORMATION  PERFORATE NEW FORMATION  PLUG AND ABANDON  CLEAN OUT AND REPLUG  OTHER

PHYSICAL CHANGE IN WELL (SPECIFY) \_\_\_\_\_ TARGET FORMATION MARCELLUS  
 ESTIMATED DEPTH 6,680'

WELL OPERATOR EQT PRODUCTION COMPANY DESIGNATED AGENT JASON RANSON  
 ADDRESS 115 PROFESSIONAL PLACE P.O. BOX 280 BRIDGEPORT, WV 26330 ADDRESS 115 PROFESSIONAL PLACE P.O. BOX 280 BRIDGEPORT, WV 26330

5,882'  
 3,018'  
 BOTTOM HOLE LONGITUDE 80°47'30"  
 TOP HOLE LONGITUDE 80°47'30"  
 COUNTY  
 PERMIT

WEU4  
WEU4H12  
EQT PRODUCTION COMPANY

NAD'27 GRID NORTH

BOTTOM HOLE LONGITUDE

TOP HOLE LONGITUDE 80°47'30"

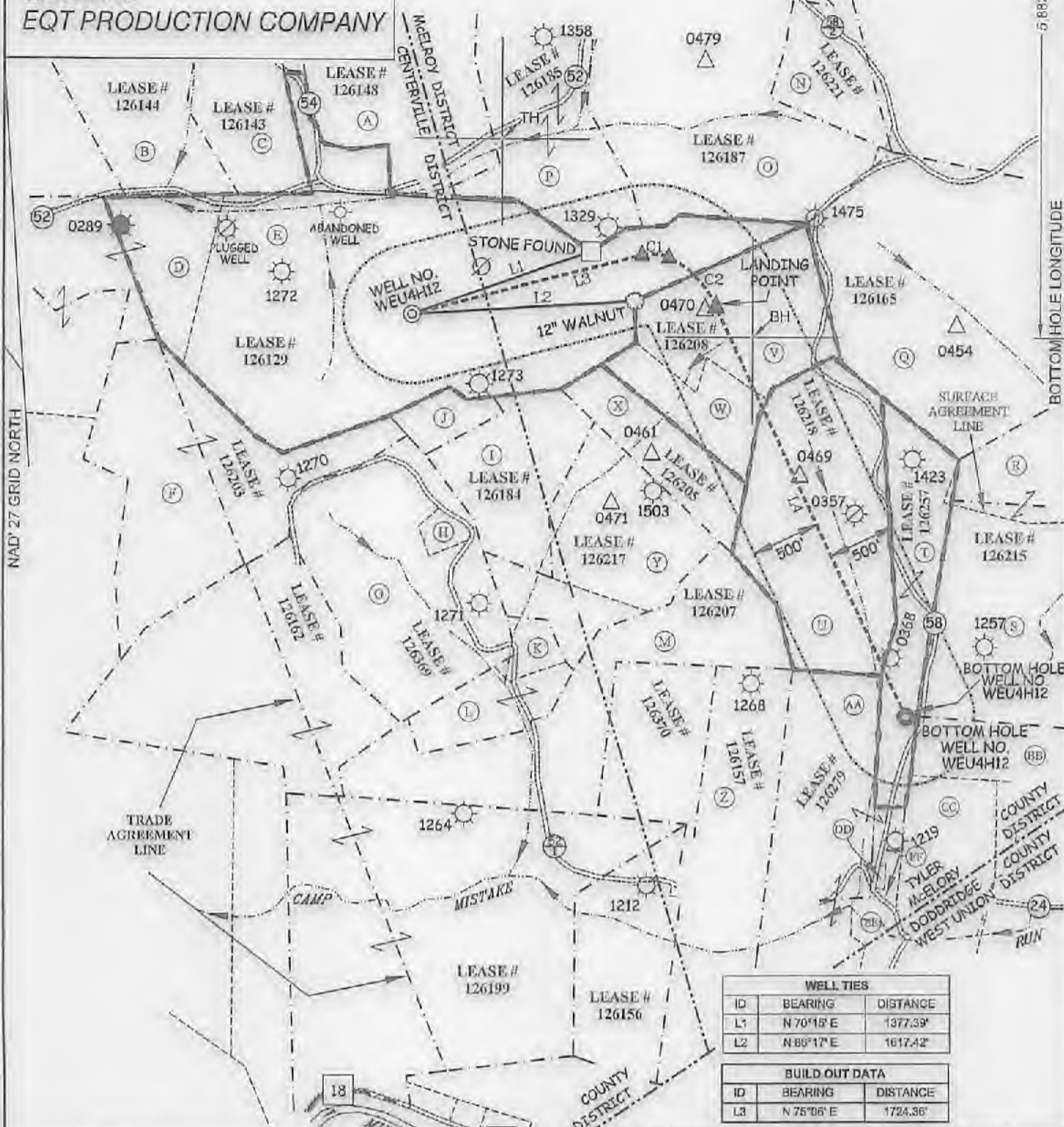

WELL TIES		
ID	BEARING	DISTANCE
L1	N 70°15' E	1377.39'
L2	N 86°17' E	1617.42'

BUILD OUT DATA		
ID	BEARING	DISTANCE
L3	N 75°06' E	1724.36'

CURVE	ARC LENGTH	RADIUS	CHORD BEARING	CHORD LENGTH
C1	197.70'	297.56'	S 85°01'35\" E	194.09'
C2	510.04'	706.75'	S 43°53'05\" E	499.05'

LATERAL		
ID	BEARING	DISTANCE
L4	S 25°00' E	3291.37'

**SLS**  
Land & Energy Development  
Solutions from the ground up.  
P.O. Box 150 • 12 Vardick Drive • Glenville, WV 25851 • (304) 492-5534  
www.slscurryve.com



(+) DENOTES LOCATION OF WELL ON UNITED STATES TOPOGRAPHIC MAPS.

**LEGEND**

LEASE LINE	
SURFACE LINE	
WELL LATERAL	
OFFSET LINE	
TIE LINE	
CREEK	
ROAD	
FENCE LINE	
COUNTY ROUTE	
PROPOSED WELL	
EXISTING WELL	
PERMITTED WELL	
PLUGGED WELL	
STORAGE WELL	
CENTERVILLE DISTRICT TAX MAP-PARCEL	C-00-00
McELROY DISTRICT TAX MAP-PARCEL	M-00-00
WEST UNION DISTRICT TAX MAP-PARCEL	WU-00-00

(S.P.C. WV NORTH ZONE) (UTM(M) ZONE 17 NORTH)  
 NAD'27 S.P.C.(FT) N. 318,420.30 E. 1,625,553.29  
 NAD'27 GEO. LAT.(N) 39.363714 LONG.(W) 80.820920  
 NAD'83 UTM (M) N. 4,357,496.87 E. 515,441.34  
**LANDING POINT**  
 NAD'27 S.P.C.(FT) N. 318,437.06 E. 1,628,759.00  
 NAD'27 GEO. LAT.(N) 39.363085 LONG.(W) 80.813123  
 NAD'83 UTM (M) N. 4,357,528.44 E. 515,112.97  
**BOTTOM HOLE**  
 NAD'27 S.P.C.(FT) N. 315,504.06 E. 1,630,149.98  
 NAD'27 GEO. LAT.(N) 39.359853 LONG.(W) 80.808050  
 NAD'83 UTM (M) N. 4,356,626.75 E. 516,551.90

SCALE 1" = 1000' FILE NO. 7701PWEU4H12.dwg (516539)  
 DATE JULY 27, 2018  
 REVISED \_\_\_\_\_  
 OPERATORS WELL NO. WEU4H12  
 API WELL 47  
 NO. STATE COUNTY PERMIT

STATE OF WEST VIRGINIA  
 DIVISION OF ENVIRONMENTAL PROTECTION  
 OFFICE OF OIL AND GAS

08/03/2018

WELL OPERATOR EQT PRODUCTION COMPANY DESIGNATED AGENT JASON RANSON  
 ADDRESS 115 PROFESSIONAL PLACE P.O. BOX 280 BRIDGEPORT, WV 26330  
 ADDRESS 115 PROFESSIONAL PLACE P.O. BOX 280 BRIDGEPORT, WV 26330