

LATITUDE 39°22'30"

10,332'

LATITUDE 39°20'00"

7,527' TO BOTTOM HOLE

2,977' TO BOTTOM HOLE

9,615'

LONGITUDE 80°50'00"

Antero Resources Corporation
Well No. Sarahlene Unit 2H

NOTES:
 WELL 2H TOP HOLE INFORMATION:
 N: 312,031ft E: 1,612,615ft
 LAT: 39°20'54.96" LON: 80°52'11.53"
 BOTTOM HOLE INFORMATION:
 N: 303,453ft E: 1,615,293ft
 LAT: 39°19'30.58" LON: 80°51'35.79"
 WEST VIRGINIA COORDINATE SYSTEM OF 1927 NORTH ZONE. ZONE WAS DERIVED FROM MEASUREMENTS TAKEN WITH TRIMBLE GEOXT SUBMETER MAPPING GRADE GPS UNIT. PLAT ORIENTATION, CORNER, AND WELL REFERENCE TIE LINES ARE BASED ON GRID NORTH.

(NAD) 83 (UTM) ZONE 17 COORDS:
 WELL 2H TOP HOLE INFORMATION:
 N: 4,355,479m E: 511,228m
 BOTTOM HOLE INFORMATION:
 N: 4,352,880m E: 512,087m

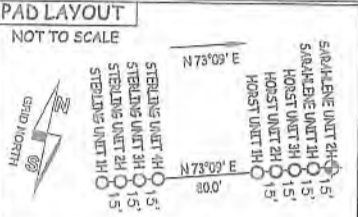

(NAD) 27 (UTM) ZONE 17 COORDS:
 WELL 2H TOP HOLE INFORMATION:
 N: 14,288,888ft E: 1,677,205ft
 POINT OF ENTRY INFORMATION:
 N: 14,288,865ft E: 1,677,218ft
 BOTTOM HOLE INFORMATION:
 N: 14,280,356ft E: 1,680,025ft

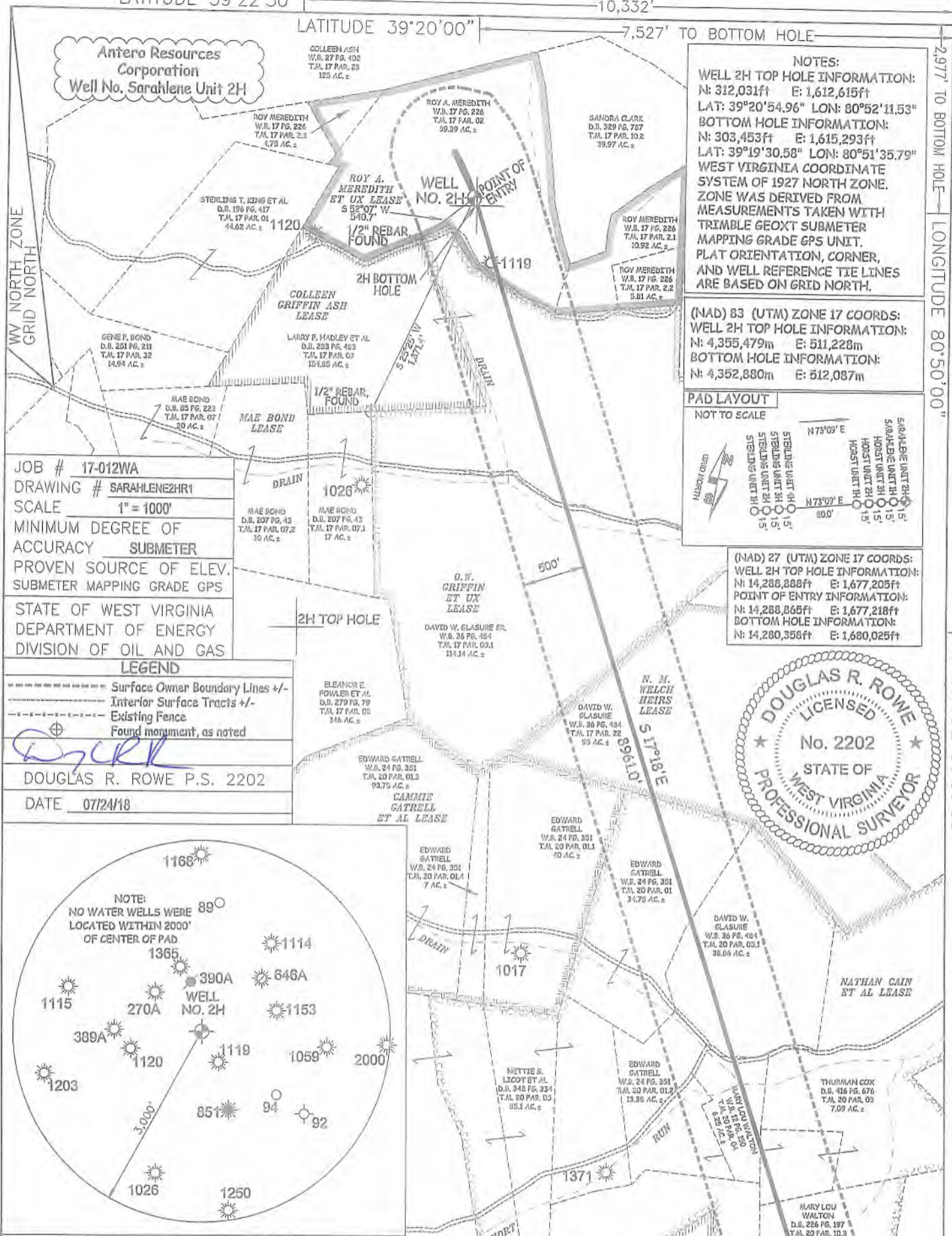
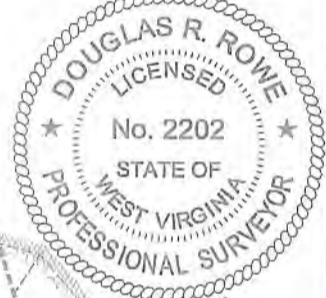

JOB # 17-012WA
 DRAWING # SARAHLENE2HR1
 SCALE 1" = 1000'
 MINIMUM DEGREE OF ACCURACY SUBMETER
 PROVEN SOURCE OF ELEV. SUBMETER MAPPING GRADE GPS
 STATE OF WEST VIRGINIA DEPARTMENT OF ENERGY DIVISION OF OIL AND GAS

LEGEND
 - - - - - Surface Owner Boundary Lines +/-
 - - - - - Interior Surface Tracts +/-
 - - - - - Existing Fence
 ⊕ Found monument, as noted

DOUGLAS R. ROWE P.S. 2202
 DATE 07/24/18

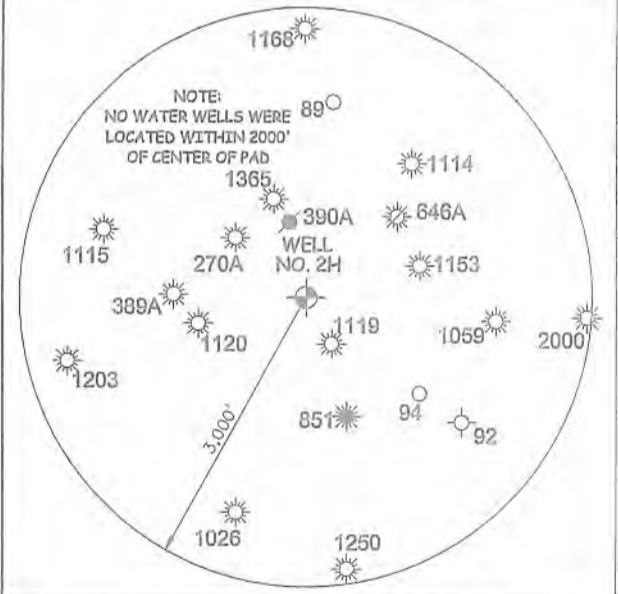

I THE UNDERSIGNED, HEREBY CERTIFY THAT THIS PLAT IS CORRECT TO THE BEST OF MY KNOWLEDGE AND BELIEF AND SHOWS ALL THE INFORMATION REQUIRED BY LAW AND THE RULES ISSUED AND PERSCRIBED BY THE DEPARTMENT OF ENVIRONMENTAL PROTECTION.



STATE OF WEST VIRGINIA, DIVISION OF ENVIRONMENTAL PROTECTION, OFFICE OF OIL AND GAS
 WILLOW LAND SURVEYING PLLC
 220 MASONIC AVE. PENNSBORO WEST VIRGINIA 26415



EUGENE R. WALTON ET AL LEASE 1427
 EUGENE WALTON D.B. 266 PG. 197 T.M. 20 PAR. 10 137 AC.±
 WELLS 2H BOTTOM HOLE
 EUGENE R. WALTON ET AL LEASE
 MARY LOU WALTON D.B. 266 PG. 197 T.M. 20 PAR. 10.3 24 AC.±
 RICHARD ACCOULLOUGH D.B. 259 PG. 227 T.M. 20 PAR. 06 20.75 AC.±

WELL TYPE: OIL GAS LIQUID INJECTION WASTE DISPOSAL
 (IF "GAS") PRODUCTION STORAGE DEEP SHALLOW
 LOCATION: ELEVATION 1117'-ORIGINAL 1,114'-PROPOSED WATERSHED HEADWATERS MIDDLE ISLAND CREEK STATE COUNTY PERMIT
 QUADRANGLE WEST UNION 7.5' DISTRICT CENTERVILLE COUNTY TYLER
 SURFACE OWNER ROY A. MEREDITH ACREAGE 59.39 ACRES +/-
 OIL & GAS ROYALTY OWNER ROY A. MEREDITH ET UX; O.W. GRIFFIN ET UX; LEASE ACREAGE 80 AC.±; 222 AC.±;
 N. M. WELCH HEIRS; NATHAN CAIN ET AL; EUGENE R. WALTON ET AL 95 AC.±; 278 AC.±; 137 AC.±
 PROPOSED WORK: DRILL CONVERT DRILL DEEPER REDRILL FRACTURE OR STIMULATE
 PLUG OFF OLD FORMATION PERFORATE NEW FORMATION OTHER PHYSICAL CHANGE IN WELL
 (SPECIFY) MOD-BHL PLUG & ABANDON CLEAN OUT & REPLUG
 TARGET FORMATION MARCELLUS ESTIMATED DEPTH 7,000' TVD 16,600' MD
 WELL OPERATOR ANTERO RESOURCES CORP. DESIGNATED AGENT DIANNA STAMPER - CT CORPORATION SYSTEM
 ADDRESS 1615 WYNKOOP ST. ADDRESS 5400 D BIG TYLER ROAD
 DENVER, CO 80202 CHARLESTON, WV 25313