

LATITUDE 39°25'00"

10,872'

LATITUDE 39°27'30" 3,221' TO BOTTOM HOLE

LONGITUDE 80°45'00"

8,146'

LONGITUDE 80°42'30"

12,092' TO BOTTOM HOLE

Antero Resources Corporation Well No. Braden Unit 2H

Table with 4 columns: TM-Par, Surface Owner, Book/Pg, Acreage. Lists various land parcels and owners.

NOTES: WELL 2H TOP HOLE INFORMATION: N: 328,168ft E: 1,647,646ft... BOTTOM HOLE INFORMATION: N: 339,455ft E: 1,643,678ft...

(NAD) 83 (UTM) ZONE 17 COORDS: WELL 2H TOP HOLE INFORMATION: N: 4,360,574m E: 521,818m... BOTTOM HOLE INFORMATION: N: 4,363,992m E: 520,551m

WV NORTH ZONE GRID NORTH

PAD LAYOUT

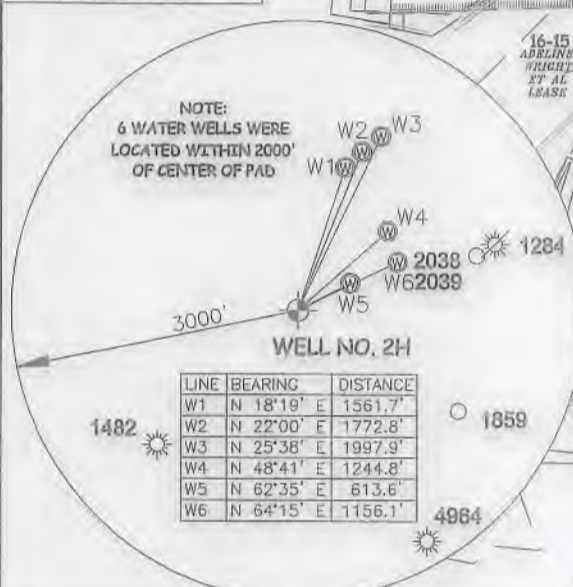
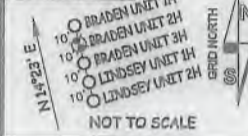

Table with 3 columns: LINE, BEARING, DISTANCE. Lists well locations W1 through W6.

I THE UNDERSIGNED, HEREBY CERTIFY THAT THIS PLAT IS CORRECT TO THE BEST OF MY KNOWLEDGE AND BELIEF AND SHOWS ALL THE INFORMATION REQUIRED BY LAW AND THE RULES ISSUED AND PERSCRIBED BY THE DEPARTMENT OF ENVIRONMENTAL PROTECTION.



STATE OF WEST VIRGINIA, DIVISION OF ENVIRONMENTAL PROTECTION, OFFICE OF OIL AND GAS

WILLOW LAND SURVEYING PLLC 220 MASONIC AVE. PENNSBORO WEST VIRGINIA 26415

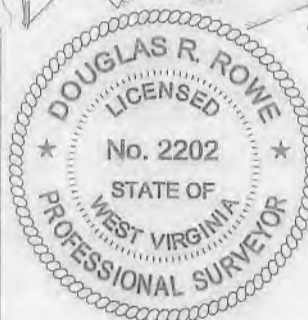
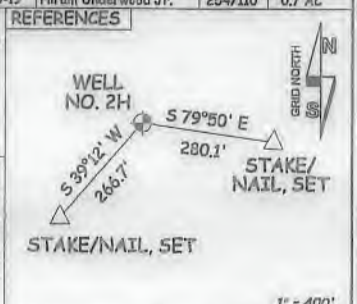

Table with 4 columns: TM-Par, Surface Owner, Book/Pg, Acreage. Lists various land parcels and owners.

JOB # 18-002WA DRAWING # BRADEN2H SCALE 1" = 2000' MINIMUM DEGREE OF ACCURACY SUBMETER PROVEN SOURCE OF ELEV. SUBMETER MAPPING GRADE GPS STATE OF WEST VIRGINIA DEPARTMENT OF ENERGY DIVISION OF OIL AND GAS

LEGEND: Surface Owner Boundary Lines +/- Interior Surface Tracts +/- Existing Fence Found monument, as noted. DOUGLAS R. ROWE P.S. 2202 DATE 08/27/18 OPERATOR'S WELL# BRADEN UNIT #2H

(NAD) 27 (UTM) ZONE 17 COORDS: WELL 2H TOP HOLE INFORMATION: N: 14,305,601ft E: 1,711,949ft... POINT OF ENTRY INFORMATION: N: 14,305,409ft E: 1,711,522ft... BOTTOM HOLE INFORMATION: N: 14,316,817ft E: 1,707,795ft



WELL TYPE: OIL GAS X LIQUID INJECTION WASTE DISPOSAL (IF "GAS") PRODUCTION X STORAGE DEEP SHALLOW X LOCATION: ELEVATION 848' - ORIGINAL 827' PROPOSED WATERSHED McELROY CREEK QUADRANGLE TH - CENTERPOINT 7.5' BH - SHIRLEY 7.5' DISTRICT McELROY COUNTY TYLER SURFACE OWNER STEPHEN GRIMM ACREAGE 44.38 ACRES +/- OIL & GAS ROYALTY OWNER M. V. B. GEORGE; MARY JO FOSTER LIVING TRUST; LEASE ACREAGE 300 AC±; 94 AC±; DONNA FOGUS; RANDI MICHAEL; ELIZA UNDERWOOD ET AL; BAYARD SWEENEY JR. ET UX 60.91 AC±; 320.94 AC±; 216 AC±; 111.11 AC±; BRC APPALACHIAN MINERALS 1, LLC; LIFE & ABEY, LLC; 29.5 AC±; 33 AC±; 35 AC±; PROPOSED WORK: DRILL X CONVERT DRILL DEEPER REDRILL FRACTURE OR STIMULATE X PLUG OFF OLD FORMATION PERFORATE NEW FORMATION X OTHER PHYSICAL CHANGE IN WELL (SPECIFY) PLUG & ABANDON CLEAN OUT & REPLUG TARGET FORMATION MARCELLUS ESTIMATED DEPTH 7,100' TVD 20,800' MD WELL OPERATOR ANTERO RESOURCES CORP. DESIGNATED AGENT DIANNA STAMPER - CT CORPORATION SYSTEM ADDRESS 1615 WYNKOOP ST. ADDRESS 5400 D BIG TYLER ROAD DENVER, CO 80202 CHARLESTON, WV 25313

