

ANTERO RESOURCES CORPORATION

Location: Tyler County, WV
 Field: Tyler
 Facility: Alta Pad

Slot: Slot #05
 Well: Lindsey Unit 2H
 Wellbore: Lindsey Unit 2H PWB

Plot reference wellpath is Lindsey Unit 2H PWB Rev-A.0	Grid System: NAD27 / UTM Zone 17 North, US feet
True vertical depths are referenced to H&P 519 (RKB)	North Reference: Grid north
Measured depths are referenced to H&P 519 (RKB)	Scale: True distance
H&P 519 (RKB) to Mean Sea Level: 857 feet	Depths are in feet
Mean Sea Level to Ground level (At Slot: Slot #05): -827 feet	Created by: delaset on 2019-03-21
Coordinates are in feet referenced to Slot	Database: WA_MPL_EasternUS_Defn

Location Information					
Facility Name	Grid East (US ft)	Grid North (US ft)	Latitude	Longitude	
Alta Pad	1711946.826	14305610.532	39°23'39.580"N	80°44'48.520"W	
Slot	Local N (ft)	Local E (ft)	Grid East (US ft)	Grid North (US ft)	Longitude
Slot #05	-38.42	10.31	1711957.135	14305572.128	39°23'39.200"N 80°44'48.390"W
H&P 519 (RKB) to Ground level (At Slot: Slot #05)	30ft				
Mean Sea Level to Ground level (At Slot: Slot #05)	-827ft				
H&P 519 (RKB) to Mean Sea Level	857ft				

Well Data			
Slot	Well	Wellbore	Wellpath
Slot #05	Lindsey Unit 2H	Lindsey Unit 2H AWE	Lindsey Unit 2H AWP Proj: 17454'
Slot #05	Lindsey Unit 2H	Lindsey Unit 2H PWB	Lindsey Unit 2H PWB Rev-A.0

Well Profile Data							
Design Comment	MD (ft)	Inc (")	Az (")	TVD (ft)	Local N (ft)	Local E (ft)	VS (ft)
Tie On	6186.00	20.380	236.660	5872.59	-829.11	-1461.10	-338.46
Proj. To Bottom	6228.00	20.100	251.300	5930.80	-838.47	-1480.22	-341.47
End of 3D Arc	7126.06	70.265	343.823	6594.83	-425.61	-1785.91	145.50
POE	7147.51	70.688	342.045	6602.00	-405.29	-1791.85	165.71
Landing Pt.	7387.12	90.000	342.045	6642.00	-182.64	-1854.32	400.80
BH-L	17432.12	90.000	342.045	6642.00	9373.16	-4960.88	10445.80

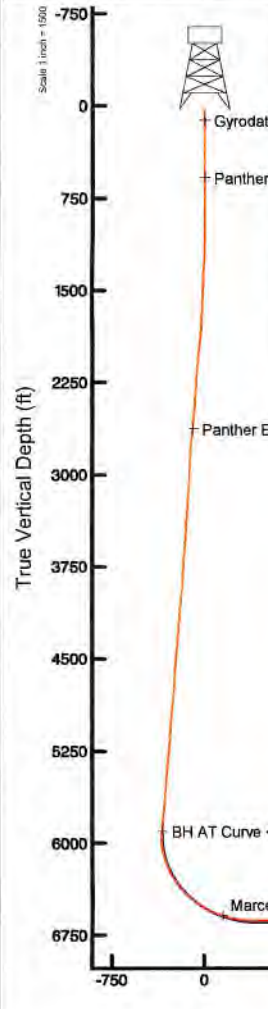

Gyrodata MS Gyro <17-1/2">(100'-475') : 0.11" Inc, 115.00ft MD, 115.00ft TVD, -0.06ft VS

Panther EM <12-1/4">(475')(567'-2575') : 0.12" Inc, 582.00ft MD, 582.00ft TVD, 0.88ft VS

Panther EM <8-3/4">(2575')(2687'-6151') : 15.30" Inc, 2702.00ft MD, 2627.84ft TVD, -93.20ft VS

BH AT Curve <8-1/2">(6166')(6195'-17429') : 17.55" Inc, 6195.00ft MD, 5900.02ft TVD, -341.00ft VS

Marcellus POE: 7129' MD : 71.60" Inc, 7129.00ft MD, 6588.63ft TVD, 147.76ft VS

Projected MD at TD: 17454' : 90.43" Inc, 17454.00ft MD, 6582.85ft TVD, 10438.97ft VS

User specified (HDGM) Dip: 66.54° Field: 52042 nT
 Magnetic North is 7.70 degrees West of True North (at 3/8/2019)
 Grid North is 0.16 degrees East of True North
 To correct azimuth from True to Grid subtract 0.16 degrees
 To correct azimuth from Magnetic to Grid subtract 7.86 degrees

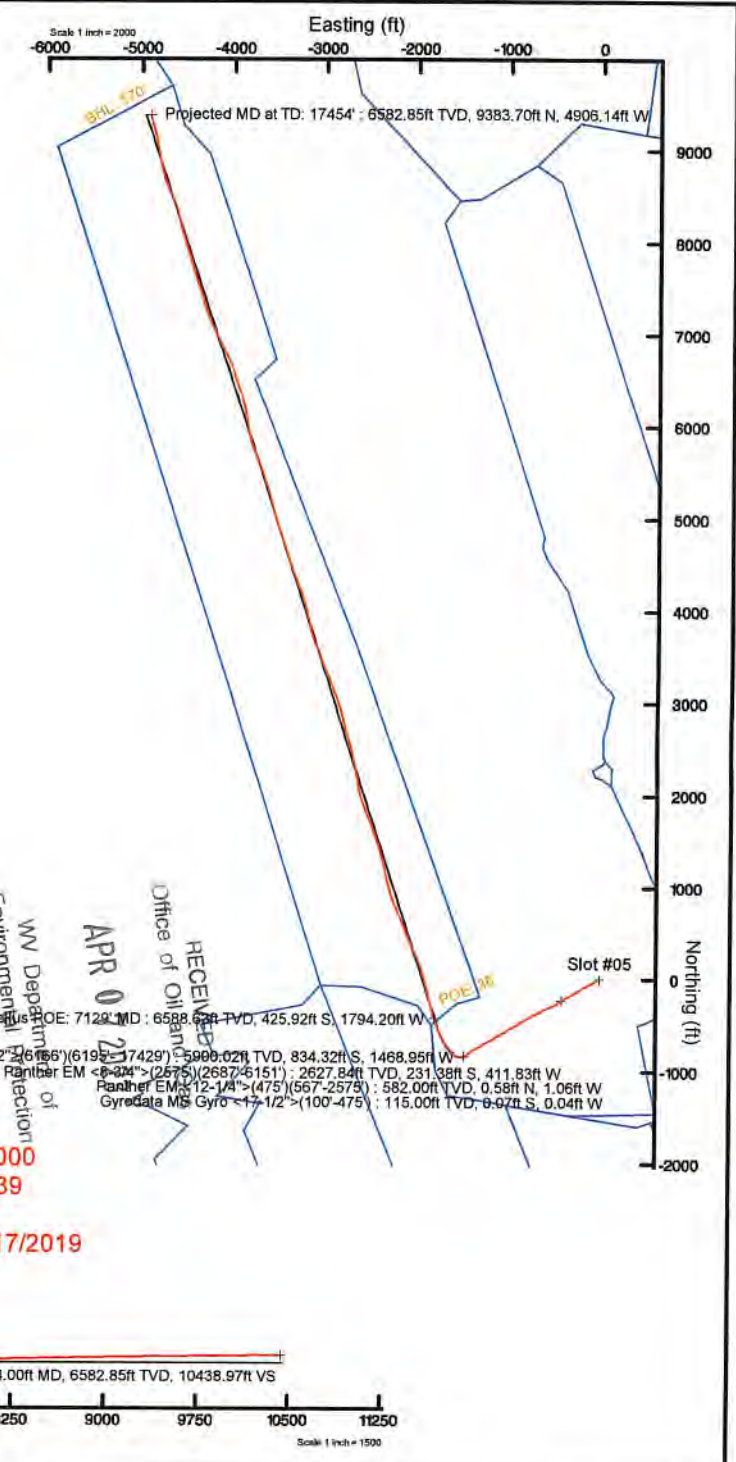

RECEIVED
 Office of Oil and Gas
 WV Department of Environmental Protection
 APR 02 2019
 Marcellus POE: 7129' MD : 6588.63ft TVD, 425.92ft S, 1794.20ft W
 BH AT Curve <8-1/2">(6166')(6195'-17429') : 17.55" Inc, 6195.00ft MD, 5900.02ft TVD, 834.32ft S, 1468.95ft W
 Panther EM <8-3/4">(2575')(2687'-6151') : 2627.84ft TVD, 231.38ft S, 411.83ft W
 Panther EM <12-1/4">(475')(567'-2575') : 582.00ft TVD, 0.58ft N, 1.06ft W
 Gyrodata MS Gyro <17-1/2">(100'-475') : 115.00ft TVD, 0.07ft S, 0.04ft W

API: 47-095-02548-0000
 BHI Job #: 109706539
 Rig: H&P 519
 Duration: 03/15/2019-03/17/2019

Vertical Section (ft)
 Azimuth 342.05° with reference 0.00 N, 0.00 E

Scale 1 inch = 1500



Actual Wellpath Report

Lindsey Unit 2H AWP Proj: 17454'

Page 1 of 11



REFERENCE WELLPATH IDENTIFICATION			
Operator	ANTERO RESOURCES CORPORATION	Slot	Slot #05
Area	Tyler County, WV	Well	Lindsey Unit 2H
Field	Tyler	Wellbore	Lindsey Unit 2H AWB
Facility	Alta Pad		

REPORT SETUP INFORMATION			
Projection System	NAD27 / UTM Zone 17 North, US feet	Software System	WellArchitect® 5.1
North Reference	Grid	User	Delaset
Scale	0.999606	Report Generated	3/21/2019 at 1:19:52 PM
Convergence at slot	0.16° East	Database/Source file	WA_MPL_EasternUS_Defn/Lindsey_Unit_2H_AWP_Proj_17454_.xml

WELLPATH LOCATION						
	Local coordinates		Grid coordinates		Geographic coordinates	
	North[ft]	East[ft]	Easting[US ft]	Northing[US ft]	Latitude	Longitude
Slot Location	-38.42	10.31	1711957.14	14305572.13	39°23'39.200"N	80°44'48.390"W
Facility Reference Pt			1711946.83	14305610.53	39°23'39.580"N	80°44'48.520"W
Field Reference Pt			0.00	0.00	0°00'00.000"	85°29'19.301"W

WELLPATH DATUM			
Calculation method	Minimum curvature	H&P 519 (RKB) to Facility Vertical Datum	30.00ft
Horizontal Reference Pt	Slot	H&P 519 (RKB) to Mean Sea Level	857.00ft
Vertical Reference Pt	H&P 519 (RKB)	H&P 519 (RKB) to Ground Level at Slot (Slot #05)	30.00ft
MD Reference Pt	H&P 519 (RKB)	Section Origin	N 0.00, E 0.00 ft
Field Vertical Reference	Mean Sea Level	Section Azimuth	342.05°

RECEIVED
 Office of Oil and Gas
 APR 07 2023
 WV Department of
 Environmental Protection



Actual Wellpath Report

Lindsey Unit 2H AWP Proj: 17454'

Page 2 of 11



REFERENCE WELLPATH IDENTIFICATION			
Operator	ANTERO RESOURCES CORPORATION	Slot	Slot #05
Area	Tyler County, WV	Well	Lindsey Unit 2H
Field	Tyler	Wellbore	Lindsey Unit 2H AWB
Facility	Alta Pad		

WELLPATH DATA (207 stations) † = interpolated/extrapolated station																
MD (ft)	Inclination (°)	Azimuth (°)	TVD (ft)	Vert Sect (ft)	North (ft)	East (ft)	Grid East (US ft)	Grid North (US ft)	Latitude	Longitude	Closure Dist (ft)	Closure Dir (°)	DLS (°/100ft)	Build Rate (°/100ft)	Turn Rate (°/100ft)	Comments
0.00†	0.000	208.180	0.00	0.00	0.00	0.00	1711957.14	14305572.13	39°23'39.200"N	80°44'48.390"W	0.00	0.000	0.00	0.00	0.00	
30.00	0.000	208.180	30.00	0.00	0.00	0.00	1711957.14	14305572.13	39°23'39.200"N	80°44'48.390"W	0.00	0.000	0.00	0.00	0.00	
115.00	0.110	208.180	115.00	-0.06	-0.07	-0.04	1711957.10	14305572.06	39°23'39.199"N	80°44'48.390"W	0.08	208.180	0.13	0.13	-178.61	Gyrodata MS Gyro <17-1/2">(100'-475')
215.00	0.190	300.080	215.00	0.00	-0.07	-0.23	1711956.91	14305572.06	39°23'39.199"N	80°44'48.393"W	0.24	252.099	0.22	0.08	91.90	
315.00	0.180	241.360	315.00	0.09	-0.07	-0.51	1711956.63	14305572.06	39°23'39.199"N	80°44'48.396"W	0.51	262.649	0.18	-0.01	-58.72	
415.00	0.210	319.880	415.00	0.23	0.00	-0.76	1711956.37	14305572.13	39°23'39.200"N	80°44'48.400"W	0.76	269.942	0.25	0.03	78.52	
490.00	0.290	334.780	490.00	0.55	0.28	-0.93	1711956.20	14305572.40	39°23'39.203"N	80°44'48.402"W	0.97	286.464	0.14	0.11	19.87	
582.00	0.120	346.270	582.00	0.88	0.58	-1.06	1711956.08	14305572.71	39°23'39.206"N	80°44'48.403"W	1.21	298.785	0.19	-0.18	12.49	Panther EM <12-1/4">(475')(567'-2575')
670.00	0.380	294.080	670.00	1.16	0.79	-1.34	1711955.79	14305572.92	39°23'39.208"N	80°44'48.407"W	1.56	300.402	0.36	0.30	-59.31	
759.00	0.510	301.210	759.99	1.66	1.11	-1.95	1711955.18	14305573.24	39°23'39.211"N	80°44'48.415"W	2.25	299.716	0.16	0.15	8.01	
849.00	0.860	258.410	848.99	2.04	1.19	-2.96	1711954.18	14305573.31	39°23'39.212"N	80°44'48.428"W	3.19	291.862	0.66	0.39	-47.56	
939.00	2.100	242.490	938.96	1.84	0.29	-5.08	1711952.06	14305572.42	39°23'39.203"N	80°44'48.455"W	5.09	273.255	1.44	1.38	-17.69	
1033.00	4.400	245.030	1032.80	1.11	-2.03	-9.88	1711947.26	14305570.10	39°23'39.180"N	80°44'48.516"W	10.08	258.393	2.45	2.45	2.70	
1127.00	6.380	245.450	1126.38	0.07	-5.72	-17.90	1711939.24	14305566.41	39°23'39.144"N	80°44'48.618"W	18.79	252.272	2.11	2.11	0.45	
1222.00	8.020	244.450	1220.63	-1.41	-10.77	-28.68	1711928.47	14305561.36	39°23'39.094"N	80°44'48.756"W	30.64	249.412	1.73	1.73	-1.05	
1316.00	9.130	243.690	1313.57	-3.36	-16.91	-41.28	1711915.87	14305555.23	39°23'39.034"N	80°44'48.916"W	44.61	247.728	1.19	1.18	-0.81	
1410.00	10.520	241.650	1406.19	-6.00	-24.29	-55.52	1711901.64	14305547.85	39°23'38.961"N	80°44'49.098"W	60.60	246.372	1.52	1.48	-2.17	
1504.00	12.180	241.090	1498.35	-9.43	-33.16	-71.75	1711885.41	14305538.98	39°23'38.874"N	80°44'49.305"W	79.04	245.198	1.77	1.77	-0.60	
1599.00	14.470	242.250	1590.79	-13.36	-43.53	-91.03	1711866.14	14305528.62	39°23'38.772"N	80°44'49.551"W	100.90	244.444	2.43	2.41	1.22	
1693.00	16.650	243.010	1681.34	-17.47	-55.11	-113.43	1711843.75	14305517.04	39°23'38.658"N	80°44'49.837"W	126.11	244.086	2.33	2.32	0.81	
1787.00	18.410	240.900	1770.97	-22.46	-68.44	-138.40	1711818.79	14305503.71	39°23'38.527"N	80°44'50.155"W	154.40	243.686	1.99	1.87	-2.24	
1881.00	22.030	238.420	1859.16	-29.49	-84.90	-166.40	1711790.80	14305487.26	39°23'38.366"N	80°44'50.513"W	186.80	242.968	3.96	3.85	-2.64	
1975.00	23.080	238.720	1945.97	-37.89	-103.70	-197.16	1711760.05	14305468.47	39°23'38.181"N	80°44'50.905"W	222.77	242.258	1.12	1.12	0.32	
2069.00	23.530	237.760	2032.30	-46.77	-123.28	-228.78	1711728.44	14305448.90	39°23'37.988"N	80°44'51.308"W	259.88	241.683	0.63	0.48	-1.02	
2163.00	21.800	239.250	2119.04	-55.27	-142.21	-259.65	1711697.58	14305429.97	39°23'37.802"N	80°44'51.702"W	296.05	241.291	1.94	-1.84	1.59	
2257.00	21.990	242.730	2206.27	-61.98	-159.20	-290.30	1711666.95	14305412.99	39°23'37.635"N	80°44'52.093"W	331.09	241.260	1.40	0.20	3.70	
2352.00	20.950	243.070	2294.67	-67.52	-175.04	-321.25	1711636.01	14305397.16	39°23'37.479"N	80°44'52.488"W	365.84	241.415	1.10	-1.09	0.36	
2446.00	18.450	240.570	2383.16	-73.10	-189.96	-349.19	1711608.08	14305382.24	39°23'37.332"N	80°44'52.845"W	397.52	241.454	2.81	-2.66	-2.66	
2541.00	18.050	237.720	2473.39	-79.73	-205.21	-374.73	1711582.55	14305367.00	39°23'37.182"N	80°44'53.170"W	427.24	241.294	1.03	-0.42	-3.00	
2590.00	16.640	235.470	2520.16	-83.62	-213.24	-386.93	1711570.36	14305358.97	39°23'37.103"N	80°44'53.326"W	441.80	241.140	3.19	-2.88	-4.59	



Actual Wellpath Report

Lindsey Unit 2H AWP Proj: 17454'

Page 3 of 11



REFERENCE WELLPATH IDENTIFICATION				
Operator	ANTERO RESOURCES CORPORATION		Slot	Slot #05
Area	Tyler County, WV		Well	Lindsey Unit 2H
Field	Tyler		Wellbore	Lindsey Unit 2H AWB
Facility	Alta Pad			

WELLPATH DATA (207 stations)																
MD [ft]	Inclination [°]	Azimuth [°]	TVD [ft]	Vert Sect [ft]	North [ft]	East [ft]	Grid East [US ft]	Grid North [US ft]	Latitude	Longitude	Closure Dist [ft]	Closure Dir [°]	DLS [°/100ft]	Build Rate [°/100ft]	Turn Rate [°/100ft]	Comments
2702.00	15.300	232.260	2627.84	-93.20	-231.38	-411.83	1711545.47	14305340.84	39°23'36.925"N	80°44'53.644"W	472.37	240.671	1.43	-1.20	-2.87	Panther EM <8-3/4">(2575')(2687'-6151')
2796.00	16.980	234.510	2718.13	-101.53	-246.94	-432.81	1711524.49	14305325.29	39°23'36.771"N	80°44'53.912"W	498.30	240.293	1.91	1.79	2.39	
2890.00	21.370	238.560	2806.90	-109.67	-263.85	-458.61	1711498.70	14305308.38	39°23'36.605"N	80°44'54.241"W	529.10	240.087	4.88	4.67	4.31	
2985.00	23.970	247.960	2894.58	-115.08	-280.13	-491.28	1711466.05	14305292.11	39°23'36.445"N	80°44'54.658"W	565.54	240.309	4.69	2.74	9.89	
3079.00	21.690	245.320	2981.21	-118.48	-294.55	-524.77	1711432.57	14305277.70	39°23'36.303"N	80°44'55.085"W	601.78	240.695	2.66	-2.43	-2.81	
3173.00	21.480	245.200	3068.62	-122.57	-309.02	-556.18	1711401.18	14305263.23	39°23'36.161"N	80°44'55.485"W	636.26	240.943	0.23	-0.22	-0.13	
3272.00	23.270	240.490	3160.17	-128.65	-326.26	-589.66	1711367.71	14305246.00	39°23'35.992"N	80°44'55.912"W	673.90	241.044	2.56	1.81	-4.76	
3366.00	22.570	244.450	3246.75	-134.76	-343.19	-622.09	1711335.29	14305229.08	39°23'35.825"N	80°44'56.326"W	710.48	241.116	1.80	-0.74	4.21	
3460.00	20.910	241.020	3334.07	-140.36	-359.09	-653.05	1711304.35	14305213.18	39°23'35.669"N	80°44'56.721"W	745.26	241.195	2.22	-1.77	-3.65	
3555.00	21.510	244.640	3422.63	-145.85	-374.77	-683.62	1711273.79	14305197.51	39°23'35.515"N	80°44'57.111"W	779.60	241.268	1.52	0.63	3.81	
3649.00	20.120	241.970	3510.50	-150.90	-389.75	-713.46	1711243.96	14305182.53	39°23'35.368"N	80°44'57.491"W	812.98	241.353	1.79	-1.48	-2.84	
3744.00	17.950	237.060	3600.31	-157.55	-405.39	-740.18	1711217.25	14305166.90	39°23'35.214"N	80°44'57.832"W	843.92	241.291	2.84	-2.28	-5.17	
3838.00	18.610	243.700	3689.57	-163.47	-419.91	-765.78	1711191.66	14305152.38	39°23'35.071"N	80°44'58.159"W	873.35	241.262	2.32	0.70	7.06	
3932.00	18.460	243.190	3778.70	-167.94	-433.27	-792.51	1711164.94	14305139.03	39°23'34.940"N	80°44'58.500"W	903.21	241.334	0.23	-0.16	-0.54	
4026.00	19.170	242.030	3867.67	-172.92	-447.22	-819.42	1711138.04	14305125.08	39°23'34.802"N	80°44'58.843"W	933.52	241.375	0.85	0.76	-1.23	
4121.00	22.460	238.300	3956.46	-179.95	-464.08	-848.65	1711108.82	14305108.23	39°23'34.637"N	80°44'59.216"W	967.25	241.328	3.73	3.46	-3.93	
4215.00	20.490	232.760	4043.94	-189.65	-483.47	-877.03	1711080.45	14305088.85	39°23'34.446"N	80°44'59.578"W	1001.46	241.134	3.01	-2.10	-5.89	
4309.00	19.240	239.660	4132.36	-198.41	-501.26	-903.50	1711054.00	14305071.07	39°23'34.271"N	80°44'59.916"W	1033.23	240.979	2.82	-1.33	7.34	
4404.00	20.970	245.430	4221.58	-203.73	-516.23	-932.47	1711025.03	14305056.10	39°23'34.123"N	80°45'00.285"W	1065.83	241.030	2.77	1.82	6.07	
4498.00	19.190	239.500	4309.87	-209.03	-531.07	-961.09	1710996.43	14305041.27	39°23'33.978"N	80°45'00.650"W	1098.05	241.076	2.87	-1.89	-6.31	
4592.00	19.620	236.670	4398.53	-216.57	-547.58	-987.58	1710969.94	14305024.76	39°23'33.815"N	80°45'00.989"W	1129.23	240.993	1.10	0.46	-3.01	
4687.00	19.330	236.880	4488.09	-224.92	-564.94	-1014.08	1710943.46	14305007.41	39°23'33.644"N	80°45'01.327"W	1160.82	240.878	0.31	-0.31	0.22	
4781.00	18.950	238.220	4576.90	-232.64	-581.48	-1040.08	1710917.46	14304990.88	39°23'33.482"N	80°45'01.658"W	1191.59	240.792	0.62	-0.40	1.43	
4876.00	20.630	243.700	4666.29	-238.75	-597.02	-1068.20	1710889.36	14304975.34	39°23'33.329"N	80°45'02.017"W	1223.72	240.799	2.63	1.77	5.77	
4971.00	22.850	242.840	4754.53	-244.14	-612.88	-1099.62	1710857.95	14304959.51	39°23'33.173"N	80°45'02.418"W	1258.87	240.868	2.36	2.34	-0.91	
5065.00	21.280	235.430	4841.66	-251.94	-630.87	-1129.91	1710827.67	14304941.51	39°23'32.996"N	80°45'02.804"W	1294.10	240.824	3.40	-1.67	-7.88	
5159.00	20.910	237.420	4929.36	-261.06	-649.58	-1158.10	1710799.50	14304922.80	39°23'32.812"N	80°45'03.164"W	1327.83	240.712	0.86	-0.39	2.12	
5254.00	20.300	242.650	5018.29	-268.03	-666.28	-1187.02	1710770.59	14304906.11	39°23'32.647"N	80°45'03.533"W	1361.23	240.694	2.04	-0.64	5.51	
5348.00	21.230	244.090	5106.19	-273.05	-681.21	-1216.81	1710740.80	14304891.19	39°23'32.501"N	80°45'03.913"W	1394.52	240.758	1.13	0.99	1.53	
5442.00	19.980	237.720	5194.18	-279.38	-697.23	-1245.70	1710711.93	14304875.18	39°23'32.343"N	80°45'04.282"W	1427.55	240.764	2.73	-1.33	-6.78	

RECEIVED
Office of Oil and Gas
APR 07 2023
WV Department of Environmental Protection



Actual Wellpath Report

Lindsey Unit 2H AWP Proj: 17454'

Page 4 of 11



REFERENCE WELLPATH IDENTIFICATION				
Operator	ANTERO RESOURCES CORPORATION		Slot	Slot #05
Area	Tyler County, WV		Well	Lindsey Unit 2H
Field	Tyler		Wellbore	Lindsey Unit 2H AWB
Facility	Alta Pad			

WELLPATH DATA (207 stations) † = interpolated/extrapolated station																
MD (ft)	Inclination (°)	Azimuth (°)	TVD (ft)	Vert Sect (ft)	North (ft)	East (ft)	Grid East (US ft)	Grid North (US ft)	Latitude	Longitude	Closure Dist (ft)	Closure Dir (°)	DLS (ft/100ft)	Build Rate (ft/100ft)	Turn Rate (ft/100ft)	Comments
5536.00	21.290	241.390	5282.15	-286.51	-713.98	-1274.27	1710683.37	14304858.43	39°23'32.178"N	80°45'04.646"W	1460.66	240.738	1.96	1.39	3.90	
5631.00	22.250	236.270	5370.38	-294.60	-732.23	-1304.37	1710653.28	14304840.19	39°23'31.999"N	80°45'05.030"W	1495.84	240.692	2.24	1.01	-5.39	
5726.00	20.070	237.780	5458.97	-303.51	-750.91	-1333.12	1710624.54	14304821.52	39°23'31.815"N	80°45'05.397"W	1530.06	240.609	2.37	-2.29	1.59	
5820.00	19.740	241.630	5547.36	-310.35	-767.05	-1360.73	1710596.94	14304805.38	39°23'31.656"N	80°45'05.749"W	1562.04	240.590	1.44	-0.35	4.10	
5915.00	19.920	238.250	5636.73	-317.12	-783.19	-1388.61	1710569.07	14304789.25	39°23'31.497"N	80°45'06.105"W	1594.25	240.577	1.22	0.19	-3.56	
6009.00	19.380	235.440	5725.26	-325.39	-800.46	-1415.07	1710542.62	14304771.98	39°23'31.327"N	80°45'06.442"W	1625.79	240.505	1.16	-0.57	-2.99	
6103.00	20.650	240.170	5813.59	-333.27	-817.56	-1442.30	1710515.41	14304754.89	39°23'31.159"N	80°45'06.790"W	1657.90	240.454	2.19	1.35	5.03	
6166.00	20.380	236.660	5872.59	-338.46	-829.11	-1461.10	1710496.61	14304743.34	39°23'31.046"N	80°45'07.030"W	1679.96	240.427	2.00	-0.43	-5.57	
6195.00	17.550	236.170	5900.02	-341.00	-834.32	-1468.95	1710488.76	14304738.14	39°23'30.994"N	80°45'07.130"W	1689.36	240.405	9.77	-8.76	-1.69	BH AT Curve <8-1/2">(6166')(6195'- 17429')
6223.00	16.560	239.340	5926.79	-343.03	-838.71	-1475.89	1710481.83	14304733.75	39°23'30.951"N	80°45'07.218"W	1697.56	240.392	4.85	-3.54	11.32	
6268.00	15.230	253.300	5970.08	-344.32	-843.68	-1487.08	1710470.65	14304728.78	39°23'30.902"N	80°45'07.361"W	1709.73	240.432	8.97	-2.96	31.02	
6315.00	17.070	270.570	6015.25	-341.99	-845.39	-1499.90	1710457.83	14304727.08	39°23'30.886"N	80°45'07.524"W	1721.73	240.593	10.90	3.91	36.74	
6364.00	19.770	281.310	6061.75	-335.65	-843.69	-1515.22	1710442.51	14304728.77	39°23'30.903"N	80°45'07.720"W	1734.27	240.891	8.83	5.51	21.92	
6411.00	22.670	293.500	6105.58	-325.76	-838.51	-1531.33	1710426.41	14304733.95	39°23'30.955"N	80°45'07.925"W	1745.88	241.296	11.20	6.17	25.94	
6459.00	25.040	301.200	6149.48	-311.95	-829.56	-1548.51	1710409.24	14304742.90	39°23'31.043"N	80°45'08.143"W	1756.72	241.821	8.14	4.94	16.04	
6506.00	28.060	307.580	6191.53	-295.31	-817.66	-1565.79	1710391.97	14304754.79	39°23'31.162"N	80°45'08.363"W	1766.43	242.426	8.83	6.43	13.57	
6553.00	30.210	312.470	6232.59	-275.90	-802.93	-1583.27	1710374.49	14304769.52	39°23'31.308"N	80°45'08.585"W	1775.23	243.109	6.82	4.57	10.40	
6600.00	33.530	315.860	6272.50	-253.97	-785.63	-1601.04	1710356.73	14304786.81	39°23'31.479"N	80°45'08.811"W	1783.41	243.863	8.02	7.06	7.21	
6647.00	36.400	319.040	6311.02	-229.47	-765.77	-1619.23	1710338.55	14304806.66	39°23'31.676"N	80°45'09.042"W	1791.18	244.689	7.23	6.11	6.77	
6694.00	40.030	322.350	6347.94	-202.40	-743.26	-1637.61	1710320.17	14304829.16	39°23'31.899"N	80°45'09.275"W	1798.39	245.588	8.87	7.72	7.04	
6722.00†	41.943	323.817	6369.08	-185.03	-728.58	-1648.64	1710309.15	14304843.84	39°23'32.044"N	80°45'09.415"W	1802.45	246.158	7.65	6.83	5.24	Middlesex: 6722' MD
6742.00	43.320	324.800	6383.79	-172.13	-717.58	-1656.54	1710301.25	14304854.83	39°23'32.153"N	80°45'09.515"W	1805.28	246.579	7.65	6.89	4.91	
6789.00	47.340	327.670	6416.83	-139.97	-689.79	-1675.08	1710282.71	14304882.61	39°23'32.428"N	80°45'09.750"W	1811.55	247.618	9.59	8.55	6.11	
6836.00	50.620	329.990	6447.68	-105.46	-659.45	-1693.42	1710264.39	14304912.94	39°23'32.729"N	80°45'09.983"W	1817.29	248.723	7.91	6.98	4.94	
6883.00	53.420	331.720	6476.60	-69.12	-627.09	-1711.45	1710246.37	14304945.29	39°23'33.049"N	80°45'10.211"W	1822.72	249.877	6.63	5.96	3.68	
6926.00†	56.748	334.043	6501.21	-34.32	-595.71	-1727.50	1710230.32	14304976.66	39°23'33.360"N	80°45'10.415"W	1827.33	250.974	8.92	7.74	5.40	Burkett: 6926' MD
6930.00	57.060	334.250	6503.39	-31.00	-592.69	-1728.97	1710228.86	14304979.67	39°23'33.389"N	80°45'10.433"W	1827.73	251.078	8.92	7.79	5.17	
6977.00	60.730	336.780	6527.67	8.97	-556.07	-1745.62	1710212.20	14305016.28	39°23'33.752"N	80°45'10.644"W	1832.05	252.331	9.07	7.81	5.38	
6987.00†	61.470	337.099	6532.51	17.69	-548.02	-1749.05	1710208.78	14305024.33	39°23'33.832"N	80°45'10.688"W	1832.90	252.603	7.91	7.40	3.19	Tully: 6987' MD
7025.00	64.290	338.270	6549.83	51.41	-516.73	-1761.89	1710195.94	14305055.60	39°23'34.141"N	80°45'10.850"W	1836.10	253.655	7.91	7.42	3.08	

RECEIVED
 Office of Oil and Gas
 APR 07 2023
 WV Department of
 Environmental Protection



Actual Wellpath Report

Lindsey Unit 2H AWP Proj: 17454'

Page 5 of 11



REFERENCE WELLPATH IDENTIFICATION			
Operator	ANTERO RESOURCES CORPORATION	Slot	Slot #05
Area	Tyler County, WV	Well	Lindsey Unit 2H
Field	Tyler	Wellbore	Lindsey Unit 2H AWP
Facility	Alta Pad		

WELLPATH DATA (207 stations) † = interpolated/extrapolated station																	
MD [ft]	Inclination [°]	Azimuth [°]	TVD [ft]	Vert Sect [ft]	North [ft]	East [ft]	Grid East [US ft]	Grid North [US ft]	Latitude	Longitude	Closure Dist [ft]	Closure Dir [°]	DLS [°/100ft]	Build Rate [°/100ft]	Turn Rate [°/100ft]	Comments	
7072.00	67.740	340.190	6568.93	94.29	-476.58	-1777.10	1710180.73	14305095.73	39°23'34.538"N	80°45'11.042"W	1839.90	254.988	8.23	7.34	4.09		
7086.00†	68.748	340.765	6574.12	107.29	-464.33	-1781.45	1710176.39	14305107.98	39°23'34.660"N	80°45'11.097"W	1840.97	255.391	8.15	7.20	4.11	Hamilton: 7086' MD	
7119.00	71.130	342.090	6585.44	138.28	-434.95	-1791.32	1710166.53	14305137.35	39°23'34.950"N	80°45'11.222"W	1843.37	256.352	8.15	7.22	4.02		
7129.00†	71.603	342.513	6588.63	147.76	-425.92	-1794.20	1710163.65	14305146.38	39°23'35.040"N	80°45'11.258"W	1844.06	256.646	6.20	4.73	4.23	Marcellus POE: 7129' MD	
7166.00	73.360	344.060	6599.77	183.03	-392.13	-1804.34	1710153.51	14305180.15	39°23'35.374"N	80°45'11.386"W	1846.46	257.739	6.20	4.75	4.18		
7214.00	77.460	345.170	6611.86	229.43	-347.35	-1816.66	1710141.19	14305224.92	39°23'35.817"N	80°45'11.542"W	1849.57	259.176	8.83	8.54	2.31		
7261.00	82.380	344.860	6620.08	275.63	-302.66	-1828.62	1710129.24	14305269.58	39°23'36.259"N	80°45'11.692"W	1853.50	260.602	10.49	10.47	-0.66		
7308.00	86.180	345.450	6624.77	322.31	-257.47	-1840.60	1710117.26	14305314.76	39°23'36.706"N	80°45'11.843"W	1858.52	262.037	8.18	8.09	1.26		
7355.00	88.980	345.830	6626.75	369.18	-211.98	-1852.25	1710105.62	14305360.23	39°23'37.156"N	80°45'11.990"W	1864.34	263.471	6.01	5.96	0.81		
7403.00	89.940	347.210	6627.21	417.03	-165.31	-1863.43	1710094.44	14305406.89	39°23'37.617"N	80°45'12.131"W	1870.75	264.931	3.50	2.00	2.87		
7497.00	90.030	347.180	6627.23	510.65	-73.64	-1884.27	1710073.61	14305498.51	39°23'38.524"N	80°45'12.393"W	1885.71	267.762	0.10	0.10	-0.03		
7592.00	91.050	344.690	6626.33	605.42	18.49	-1907.35	1710050.54	14305590.62	39°23'39.435"N	80°45'12.684"W	1907.44	270.556	2.83	1.07	-2.62		
7686.00	90.060	338.960	6625.42	699.37	107.76	-1936.66	1710021.24	14305679.85	39°23'40.318"N	80°45'13.054"W	1939.66	273.185	6.19	-1.05	-6.10		
7781.00	89.780	337.800	6625.56	794.17	196.08	-1971.66	1709986.26	14305768.13	39°23'41.192"N	80°45'13.497"W	1981.39	275.679	1.26	-0.29	-1.22		
7875.00	89.850	336.310	6625.86	887.81	282.64	-2008.31	1709949.63	14305854.65	39°23'42.048"N	80°45'13.961"W	2028.10	278.011	1.59	0.07	-1.59		
7970.00	89.970	335.240	6626.01	982.24	369.27	-2047.29	1709910.66	14305941.25	39°23'42.906"N	80°45'14.454"W	2080.32	280.225	1.13	0.13	-1.13		
8064.00	89.970	339.150	6626.06	1075.89	455.91	-2083.71	1709874.25	14306027.85	39°23'43.763"N	80°45'14.915"W	2133.00	282.342	4.16	0.00	4.16		
8159.00	89.940	339.670	6626.13	1170.79	544.84	-2117.12	1709840.85	14306116.75	39°23'44.643"N	80°45'15.338"W	2186.10	284.432	0.55	-0.03	0.55		
8253.00	90.000	336.000	6626.18	1264.52	631.88	-2152.58	1709805.41	14306203.75	39°23'45.504"N	80°45'15.786"W	2243.40	286.359	3.90	0.06	-3.90		
8348.00	89.910	335.380	6626.26	1358.93	718.45	-2191.69	1709766.32	14306290.29	39°23'46.361"N	80°45'16.282"W	2306.44	288.150	0.66	-0.09	-0.65		
8442.00	89.850	338.460	6626.45	1452.54	804.92	-2228.53	1709729.48	14306376.73	39°23'47.216"N	80°45'16.748"W	2369.44	289.859	3.28	-0.06	3.28		
8537.00	89.910	340.810	6626.65	1547.45	893.97	-2261.59	1709696.44	14306465.75	39°23'48.097"N	80°45'17.166"W	2431.87	291.568	2.47	0.06	2.47		
8631.00	89.970	344.180	6626.75	1641.44	983.61	-2289.86	1709668.18	14306555.34	39°23'48.984"N	80°45'17.523"W	2492.18	293.246	3.59	0.06	3.59		
8726.00	89.880	347.300	6626.87	1736.23	1075.67	-2313.26	1709644.79	14306647.37	39°23'49.894"N	80°45'17.818"W	2551.12	294.938	3.29	-0.09	3.28		
8820.00	90.090	346.890	6626.90	1829.86	1167.29	-2334.25	1709623.81	14306738.96	39°23'50.801"N	80°45'18.082"W	2609.85	296.568	0.49	0.22	-0.44		
8915.00	90.180	346.850	6626.68	1924.53	1259.81	-2355.83	1709602.24	14306831.44	39°23'51.716"N	80°45'18.354"W	2671.53	298.136	0.10	0.09	-0.04		
9009.00	89.780	345.070	6626.71	2018.30	1351.00	-2378.64	1709579.44	14306922.59	39°23'52.617"N	80°45'18.641"W	2735.53	299.595	1.94	-0.43	-1.89		
9104.00	90.000	342.220	6626.89	2113.26	1442.14	-2405.38	1709552.70	14307013.70	39°23'53.519"N	80°45'18.979"W	2804.58	300.945	3.01	0.23	-3.00		
9198.00	89.940	341.260	6626.94	2207.25	1531.41	-2434.84	1709523.26	14307102.93	39°23'54.402"N	80°45'19.351"W	2876.39	302.168	1.02	-0.06	-1.02		
9293.00	89.720	339.420	6627.22	2302.21	1620.87	-2466.80	1709491.32	14307192.35	39°23'55.287"N	80°45'19.755"W	2951.66	303.308	1.95	-0.23	-1.94		



Actual Wellpath Report

Lindsey Unit 2H AWP Proj: 17454'

Page 6 of 11



REFERENCE WELLPATH IDENTIFICATION				
Operator	ANTERO RESOURCES CORPORATION		Slot	Slot #05
Area	Tyler County, WV		Well	Lindsey Unit 2H
Field	Tyler		Wellbore	Lindsey Unit 2H AWP
Facility	Alta Pad			

WELLPATH DATA (207 stations)																
MD (ft)	Inclination (°)	Azimuth (°)	TVD (ft)	Vert Sect (ft)	North (ft)	East (ft)	Grid East (US ft)	Grid North (US ft)	Latitude	Longitude	Closure Dist (ft)	Closure Dir (°)	DLS (ft/100ft)	Build Rate (ft/100ft)	Turn Rate (ft/100ft)	Comments
9387.00	89.690	338.270	6627.71	2396.06	1708.53	-2500.72	1709457.41	14307279.98	39°23'56.154"N	80°45'20.184"W	3028.64	304.341	1.22	-0.03	-1.22	
9482.00	89.940	339.000	6628.01	2490.89	1797.00	-2535.33	1709422.81	14307368.42	39°23'57.030"N	80°45'20.622"W	3107.59	305.328	0.81	0.26	0.77	
9576.00	89.850	337.880	6628.18	2584.70	1884.42	-2569.87	1709388.28	14307455.80	39°23'57.895"N	80°45'21.059"W	3186.73	306.252	1.20	-0.10	-1.19	
9670.00	89.850	341.990	6628.43	2678.61	1972.70	-2602.11	1709356.05	14307544.04	39°23'58.768"N	80°45'21.466"W	3265.35	307.166	4.37	0.00	4.37	
9764.00	89.660	348.920	6628.83	2772.39	2063.63	-2625.71	1709332.47	14307634.94	39°23'59.667"N	80°45'21.764"W	3339.59	308.165	7.38	-0.20	7.37	
9859.00	90.120	352.460	6629.02	2866.30	2157.36	-2641.07	1709317.11	14307728.63	39°24'00.594"N	80°45'21.956"W	3410.20	309.244	3.76	0.48	3.73	
9953.00	89.880	349.370	6629.02	2959.16	2250.17	-2655.91	1709302.27	14307821.41	39°24'01.512"N	80°45'22.142"W	3480.97	310.272	3.30	-0.26	-3.29	
10047.00	89.690	348.870	6629.37	3052.45	2342.48	-2673.66	1709284.54	14307913.68	39°24'02.425"N	80°45'22.365"W	3554.67	311.223	0.57	-0.20	-0.53	
10142.00	90.060	348.940	6629.58	3146.77	2435.70	-2691.94	1709266.26	14308006.87	39°24'03.347"N	80°45'22.595"W	3630.31	312.139	0.40	0.39	0.07	
10237.00	89.420	343.260	6630.01	3241.49	2527.88	-2714.75	1709243.46	14308099.01	39°24'04.258"N	80°45'22.882"W	3709.45	312.959	6.02	-0.67	-5.98	
10331.00	89.380	342.250	6630.99	3335.48	2617.65	-2742.61	1709215.61	14308188.74	39°24'05.146"N	80°45'23.234"W	3791.31	313.665	1.08	-0.04	-1.07	
10426.00	89.690	343.540	6631.76	3430.46	2708.44	-2770.55	1709187.68	14308279.50	39°24'06.044"N	80°45'23.587"W	3874.49	314.351	1.40	0.33	1.36	
10520.00	89.910	345.800	6632.09	3524.36	2799.09	-2795.40	1709162.84	14308370.11	39°24'06.941"N	80°45'23.900"W	3955.91	315.038	2.42	0.23	2.40	
10615.00	89.850	344.300	6632.29	3619.22	2890.87	-2819.91	1709138.34	14308461.86	39°24'07.849"N	80°45'24.209"W	4038.45	315.712	1.58	-0.06	-1.58	
10709.00	89.780	340.910	6632.59	3713.20	2980.56	-2848.01	1709110.26	14308551.51	39°24'08.736"N	80°45'24.564"W	4122.49	316.303	3.61	-0.07	-3.61	
10804.00	89.720	338.710	6633.01	3808.12	3069.72	-2880.79	1709077.48	14308640.63	39°24'09.618"N	80°45'24.979"W	4209.77	316.818	2.32	-0.06	-2.32	
10898.00	89.850	338.650	6633.36	3901.96	3157.28	-2914.97	1709043.32	14308728.16	39°24'10.484"N	80°45'25.411"W	4297.15	317.285	0.15	0.14	-0.06	
10993.00	89.720	338.690	6633.72	3996.80	3245.78	-2949.52	1709008.78	14308816.62	39°24'11.360"N	80°45'25.848"W	4385.74	317.738	0.14	-0.14	0.04	
11087.00	89.200	335.650	6634.60	4090.44	3332.40	-2985.99	1708972.33	14308903.21	39°24'12.217"N	80°45'26.310"W	4474.48	318.138	3.28	-0.55	-3.23	
11182.00	89.230	336.840	6635.91	4184.94	3419.34	-3024.25	1708934.08	14308990.11	39°24'13.077"N	80°45'26.794"W	4564.87	318.509	1.25	0.03	1.25	
11276.00	89.630	338.740	6636.84	4278.67	3506.36	-3059.78	1708898.56	14309077.10	39°24'13.938"N	80°45'27.244"W	4653.69	318.891	2.07	0.43	2.02	
11371.00	89.820	339.310	6637.30	4373.54	3595.06	-3093.79	1708864.57	14309165.76	39°24'14.816"N	80°45'27.674"W	4742.99	319.286	0.63	0.20	0.60	
11465.00	89.380	341.770	6637.95	4467.50	3683.68	-3125.10	1708833.27	14309254.35	39°24'15.692"N	80°45'28.070"W	4830.71	319.690	2.66	-0.47	2.62	
11560.00	89.350	344.330	6639.01	4562.47	3774.54	-3152.79	1708805.59	14309345.17	39°24'16.591"N	80°45'28.420"W	4918.06	320.129	2.69	-0.03	2.69	
11654.00	90.550	348.990	6639.09	4656.14	3865.98	-3174.48	1708783.92	14309436.57	39°24'17.495"N	80°45'28.693"W	5002.31	320.610	5.12	1.28	4.96	
11749.00	89.540	346.500	6639.01	4750.66	3958.80	-3194.64	1708763.76	14309529.36	39°24'18.413"N	80°45'28.946"W	5087.03	321.097	2.83	-1.06	-2.62	
11844.00	89.410	344.200	6639.88	4845.49	4050.71	-3218.66	1708739.75	14309621.23	39°24'19.322"N	80°45'29.249"W	5173.78	321.530	2.42	-0.14	-2.42	
11938.00	89.450	342.260	6640.82	4939.46	4140.70	-3245.78	1708712.64	14309711.19	39°24'20.213"N	80°45'29.592"W	5261.23	321.908	2.06	0.04	-2.06	
12032.00	89.450	339.260	6641.72	5033.42	4229.44	-3276.75	1708681.68	14309799.89	39°24'21.090"N	80°45'29.983"W	5350.26	322.233	3.19	0.00	-3.19	
12127.00	89.010	337.010	6643.00	5128.19	4317.59	-3312.13	1708646.32	14309888.01	39°24'21.963"N	80°45'30.431"W	5441.67	322.507	2.41	-0.46	-2.37	

RECEIVED
Oil and Gas
APR 07 2023
WV Department of
Environmental Protection



Actual Wellpath Report

Lindsey Unit 2H AWP Proj: 17454'

Page 7 of 11



REFERENCE WELLPATH IDENTIFICATION				
Operator	ANTERO RESOURCES CORPORATION		Slot	Slot #05
Area	Tyler County, WV		Well	Lindsey Unit 2H
Field	Tyler		Wellbore	Lindsey Unit 2H AWB
Facility	Alta Pad			

WELLPATH DATA (207 stations)																
MD (ft)	Inclination (°)	Azimuth (°)	TVD (ft)	Vert Sect (ft)	North (ft)	East (ft)	Grid East (US ft)	Grid North (US ft)	Latitude	Longitude	Closure Dist (ft)	Closure Dir (°)	DLS (°/100ft)	Build Rate (°/100ft)	Turn Rate (°/100ft)	Comments
12221.00	89.450	341.110	6644.26	5222.03	4405.35	-3345.71	1708612.75	14309975.74	39°24'22.831"N	80°45'30.856"W	5531.81	322.785	4.39	0.47	4.36	
12316.00	89.720	340.710	6644.95	5317.01	4495.13	-3376.78	1708581.69	14310065.47	39°24'23.719"N	80°45'31.248"W	5622.17	323.086	0.51	0.28	-0.42	
12410.00	89.350	343.210	6645.71	5411.00	4584.49	-3405.89	1708552.60	14310154.81	39°24'24.603"N	80°45'31.616"W	5711.19	323.391	2.69	-0.39	2.66	
12505.00	88.890	341.590	6647.17	5505.98	4675.03	-3434.61	1708523.89	14310245.31	39°24'25.499"N	80°45'31.979"W	5801.07	323.696	1.77	-0.48	-1.71	
12599.00	88.890	340.390	6648.99	5599.95	4763.89	-3465.22	1708493.29	14310334.13	39°24'26.378"N	80°45'32.366"W	5890.87	323.968	1.28	0.00	-1.28	
12694.00	89.290	342.600	6650.50	5694.92	4853.96	-3495.37	1708463.15	14310424.16	39°24'27.269"N	80°45'32.747"W	5981.51	324.242	2.36	0.42	2.33	
12788.00	89.750	341.870	6651.29	5788.92	4943.47	-3524.05	1708434.49	14310513.64	39°24'28.154"N	80°45'33.109"W	6070.98	324.516	0.92	0.49	-0.78	
12883.00	89.660	343.690	6651.78	5883.91	5034.21	-3552.17	1708406.37	14310604.34	39°24'29.052"N	80°45'33.464"W	6161.26	324.793	1.92	-0.09	1.92	
12977.00	89.630	342.740	6652.36	5977.88	5124.20	-3579.31	1708379.24	14310694.30	39°24'29.942"N	80°45'33.807"W	6250.51	325.065	1.01	-0.03	-1.01	
13072.00	89.940	345.320	6652.72	6072.82	5215.53	-3605.45	1708353.12	14310785.59	39°24'30.845"N	80°45'34.137"W	6340.42	325.344	2.74	0.33	2.72	
13166.00	89.940	343.070	6652.82	6166.75	5305.97	-3631.05	1708327.52	14310875.99	39°24'31.740"N	80°45'34.460"W	6429.45	325.615	2.39	0.00	-2.39	
13261.00	90.030	341.330	6652.84	6261.74	5396.42	-3660.09	1708298.50	14310966.41	39°24'32.634"N	80°45'34.827"W	6520.55	325.853	1.83	0.09	-1.83	
13355.00	91.200	338.950	6651.83	6355.68	5484.81	-3692.02	1708266.58	14311054.77	39°24'33.509"N	80°45'35.231"W	6611.67	326.054	2.82	1.24	-2.53	
13450.00	89.910	337.200	6650.91	6450.44	5572.93	-3727.49	1708231.13	14311142.85	39°24'34.381"N	80°45'35.680"W	6704.61	326.223	2.29	-1.36	-1.84	
13545.00	89.570	337.600	6651.34	6545.12	5660.64	-3763.99	1708194.63	14311230.52	39°24'35.249"N	80°45'36.142"W	6797.83	326.378	0.55	-0.36	0.42	
13639.00	90.490	341.770	6651.29	6639.02	5748.77	-3796.62	1708162.02	14311318.62	39°24'36.120"N	80°45'36.555"W	6889.32	326.558	4.54	0.98	4.44	
13733.00	90.520	345.340	6650.46	6732.97	5838.91	-3823.23	1708135.42	14311408.72	39°24'37.012"N	80°45'36.891"W	6979.25	326.784	3.80	0.03	3.80	
13828.00	91.320	350.660	6648.94	6827.41	5931.78	-3842.97	1708115.69	14311501.56	39°24'37.930"N	80°45'37.139"W	7067.85	327.062	5.66	0.84	5.60	
13922.00	90.680	350.740	6647.30	6920.33	6024.53	-3858.16	1708100.51	14311594.27	39°24'38.848"N	80°45'37.329"W	7154.05	327.364	0.69	-0.68	0.09	
14017.00	91.020	350.180	6645.89	7014.30	6118.21	-3873.90	1708084.77	14311687.91	39°24'39.774"N	80°45'37.527"W	7241.52	327.659	0.69	-0.36	-0.59	
14112.00	90.550	350.160	6644.59	7108.33	6211.80	-3890.12	1708068.56	14311781.47	39°24'40.699"N	80°45'37.730"W	7329.36	327.943	0.50	-0.49	-0.02	
14206.00	91.290	341.670	6643.08	7202.02	6302.88	-3912.97	1708045.72	14311872.51	39°24'41.600"N	80°45'38.018"W	7418.74	328.167	9.06	0.79	-9.03	
14301.00	90.920	341.520	6641.24	7297.00	6393.01	-3942.96	1708015.74	14311962.60	39°24'42.492"N	80°45'38.397"W	7511.16	328.335	0.42	-0.39	-0.16	
14395.00	91.510	342.060	6639.25	7390.98	6482.28	-3972.33	1707986.38	14312051.84	39°24'43.375"N	80°45'38.768"W	7602.59	328.500	0.85	0.63	0.57	
14490.00	91.630	342.190	6636.65	7485.94	6572.66	-4001.48	1707957.25	14312142.18	39°24'44.269"N	80°45'39.137"W	7694.91	328.667	0.19	0.13	0.14	
14584.00	91.660	339.530	6633.95	7579.87	6661.42	-4032.28	1707926.45	14312230.91	39°24'45.147"N	80°45'39.526"W	7786.77	328.813	2.83	0.03	-2.83	
14679.00	91.600	334.220	6631.24	7674.41	6748.72	-4069.56	1707889.19	14312318.17	39°24'46.011"N	80°45'39.998"W	7880.77	328.909	5.59	-0.06	-5.59	
14774.00	91.540	331.600	6628.64	7768.17	6833.26	-4112.80	1707845.96	14312402.68	39°24'46.847"N	80°45'40.546"W	7975.50	328.957	2.76	-0.06	-2.76	
14868.00	91.570	333.480	6626.09	7860.83	6916.63	-4156.13	1707802.65	14312486.02	39°24'47.672"N	80°45'41.096"W	8069.28	328.999	2.00	0.03	2.00	
14963.00	91.420	335.660	6623.61	7954.99	7002.39	-4196.91	1707761.89	14312571.75	39°24'48.521"N	80°45'41.612"W	8163.79	329.063	2.30	-0.16	2.29	

RECEIVED
 Office of Oil and Gas
 APR 07 2023
 WV Department of Environmental Protection



Actual Wellpath Report

Lindsey Unit 2H AWP Proj: 17454'

Page 8 of 11



REFERENCE WELLPATH IDENTIFICATION				
Operator	ANTERO RESOURCES CORPORATION		Slot	Slot #05
Area	Tyler County, WV		Well	Lindsey Unit 2H
Field	Tyler		Wellbore	Lindsey Unit 2H AWB
Facility	Alta Pad			

WELLPATH DATA (207 stations)																
MD (ft)	Inclination (°)	Azimuth (°)	TVD (ft)	Vert Sect (ft)	North (ft)	East (ft)	Grid East (US ft)	Grid North (US ft)	Latitude	Longitude	Closure Dist (ft)	Closure Dir (°)	DLS (°/100ft)	Build Rate (°/100ft)	Turn Rate (°/100ft)	Comments
15057.00	91.690	336.300	6621.06	8048.43	7088.22	-4235.16	1707723.65	14312657.54	39°24'49.370"N	80°45'42.097"W	8257.08	329.142	0.74	0.29	0.68	
15152.00	91.540	340.310	6618.38	8143.17	7176.44	-4270.26	1707688.57	14312745.72	39°24'50.243"N	80°45'42.541"W	8350.83	329.246	4.22	-0.16	4.22	
15246.00	91.570	340.040	6615.83	8237.08	7264.83	-4302.12	1707656.72	14312834.08	39°24'51.118"N	80°45'42.944"W	8443.11	329.367	0.29	0.03	-0.29	
15340.00	91.600	343.870	6613.23	8331.03	7354.16	-4331.22	1707627.63	14312923.37	39°24'52.001"N	80°45'43.312"W	8534.82	329.504	4.07	0.03	4.07	
15435.00	91.050	342.290	6611.03	8425.98	7445.02	-4358.87	1707600.00	14313014.20	39°24'52.900"N	80°45'43.661"W	8627.17	329.652	1.76	-0.58	-1.66	
15529.00	91.050	341.820	6609.31	8519.97	7534.43	-4387.82	1707571.05	14313103.57	39°24'53.784"N	80°45'44.027"W	8718.98	329.785	0.50	0.00	-0.50	
15624.00	90.950	343.000	6607.65	8614.95	7624.97	-4416.53	1707542.36	14313194.08	39°24'54.680"N	80°45'44.389"W	8811.69	329.920	1.25	-0.11	1.24	
15718.00	91.110	344.120	6605.96	8708.90	7715.11	-4443.12	1707515.77	14313284.19	39°24'55.572"N	80°45'44.725"W	8903.05	330.062	1.20	0.17	1.19	
15813.00	91.080	343.960	6604.15	8803.83	7806.44	-4469.24	1707489.66	14313375.47	39°24'56.475"N	80°45'45.055"W	8995.25	330.209	0.17	-0.03	-0.17	
15907.00	91.020	342.000	6602.42	8897.79	7896.30	-4496.75	1707462.17	14313465.30	39°24'57.364"N	80°45'45.402"W	9086.93	330.340	2.09	-0.06	-2.09	
16002.00	91.020	341.790	6600.73	8992.78	7986.58	-4526.27	1707432.66	14313555.55	39°24'58.257"N	80°45'45.776"W	9180.01	330.458	0.22	0.00	-0.22	
16096.00	90.890	345.290	6599.17	9086.72	8076.70	-4552.89	1707406.04	14313645.63	39°24'59.148"N	80°45'46.112"W	9271.57	330.590	3.73	-0.14	3.72	
16190.00	90.890	347.950	6597.71	9180.40	8168.13	-4574.64	1707384.31	14313737.02	39°25'00.052"N	80°45'46.386"W	9361.93	330.749	2.83	0.00	2.83	
16284.00	91.050	345.950	6596.11	9274.04	8259.69	-4595.86	1707363.09	14313828.54	39°25'00.958"N	80°45'46.653"W	9452.22	330.908	2.13	0.17	-2.13	
16379.00	90.860	342.350	6594.53	9368.95	8351.05	-4621.80	1707337.16	14313919.87	39°25'01.862"N	80°45'46.981"W	9544.69	331.038	3.79	-0.20	-3.79	
16473.00	90.710	337.150	6593.24	9462.83	8439.20	-4654.32	1707304.66	14314007.98	39°25'02.734"N	80°45'47.392"W	9637.57	331.123	5.53	-0.16	-5.53	
16567.00	90.920	335.540	6591.90	9556.35	8525.29	-4692.03	1707266.96	14314094.04	39°25'03.585"N	80°45'47.870"W	9731.17	331.173	1.73	0.22	-1.71	
16662.00	90.520	339.870	6590.71	9651.05	8613.16	-4728.06	1707230.95	14314181.88	39°25'04.455"N	80°45'48.326"W	9825.53	331.236	4.58	-0.42	4.56	
16756.00	91.140	343.750	6589.35	9745.02	8702.43	-4757.40	1707201.62	14314271.12	39°25'05.338"N	80°45'48.697"W	9917.92	331.336	4.18	0.66	4.13	
16850.00	90.710	346.090	6587.83	9838.88	8793.18	-4781.85	1707177.18	14314361.82	39°25'06.235"N	80°45'49.005"W	10009.30	331.462	2.53	-0.46	2.49	
16945.00	90.250	349.760	6587.03	9933.36	8886.06	-4801.72	1707157.32	14314454.67	39°25'07.154"N	80°45'49.255"W	10100.42	331.615	3.89	-0.48	3.86	
17039.00	90.490	350.960	6586.43	10026.37	8978.73	-4817.46	1707141.59	14314547.30	39°25'08.070"N	80°45'49.453"W	10189.48	331.785	1.30	0.26	1.28	
17133.00	90.400	351.810	6585.70	10119.12	9071.66	-4831.54	1707127.51	14314640.20	39°25'08.989"N	80°45'49.629"W	10278.07	331.960	0.91	-0.10	0.90	
17228.00	90.680	345.590	6584.80	10213.43	9164.77	-4850.14	1707108.91	14314733.27	39°25'09.910"N	80°45'49.863"W	10369.04	332.111	6.55	0.29	-6.55	
17322.00	90.460	344.940	6583.87	10307.28	9255.67	-4874.05	1707085.02	14314824.14	39°25'10.809"N	80°45'50.164"W	10460.59	332.229	0.73	-0.23	-0.69	
17429.00	90.430	346.600	6583.03	10414.05	9359.38	-4900.35	1707058.73	14314927.81	39°25'11.835"N	80°45'50.496"W	10564.63	332.365	1.55	-0.03	1.55	
17454.00	90.430	346.600	6582.85	10438.97	9383.70	-4906.14	1707052.94	14314952.11	39°25'12.075"N	80°45'50.569"W	10588.87	332.398	0.00	0.00	0.00	Projected MD at TD: 17454'

RECEIVED
 Office of Oil and Gas
 APR 07 2023
 WV Department of
 Environmental Protection



Actual Wellpath Report

Lindsey Unit 2H AWP Proj: 17454'

Page 9 of 11



REFERENCE WELLPATH IDENTIFICATION			
Operator	ANTERO RESOURCES CORPORATION	Slot	Slot #05
Area	Tyler County, WV	Well	Lindsey Unit 2H
Field	Tyler	Wellbore	Lindsey Unit 2H AWB
Facility	Alta Pad		

HOLE & CASING SECTIONS - Ref Wellbore: Lindsey Unit 2H AWB Ref Wellpath: Lindsey Unit 2H AWP Proj: 17454'									
String/Diameter	Start MD [ft]	End MD [ft]	Interval [ft]	Start TVD [ft]	End TVD [ft]	Start N/S [ft]	Start E/W [ft]	End N/S [ft]	End E/W [ft]
20in Conductor	30.00	98.00	68.00	30.00	98.00	0.00	0.00	-0.05	-0.02
17.5in Open Hole	98.00	500.00	402.00	98.00	500.00	-0.05	-0.02	0.32	-0.95
13.375in Casing Surface	30.00	500.00	470.00	30.00	500.00	0.00	0.00	0.32	-0.95
12.25in Open Hole	500.00	2658.00	2158.00	500.00	2585.45	0.32	-0.95	-224.26	-402.41
9.625in Casing Intermediate	30.00	2658.00	2628.00	30.00	2585.45	0.00	0.00	-224.26	-402.41
8.75in Open Hole	2658.00	6228.00	3570.00	2585.45	5931.58	-224.26	-402.41	-839.42	-1477.12
8.5in Open Hole	6228.00	17454.00	11226.00	5931.58	6582.85	-839.42	-1477.12	9383.70	-4906.14
5.5in Casing Production	30.00	17454.00	17424.00	30.00	6582.85	0.00	0.00	9383.70	-4906.14

TARGETS								
Name	TVD [ft]	North [ft]	East [ft]	Grid East [US ft]	Grid North [US ft]	Latitude	Longitude	Shape
Lindsey Unit 2H - POE - Rev-1	6602.00	-406.29	-1791.85	1710166.00	14305166.00	39°23'35.233"N	80°45'11.228"W	point
Lindsey Unit 2H - BHL - Rev-1	6642.00	9424.53	-4977.53	1706981.58	14314992.93	39°25'12.480"N	80°45'51.477"W	point
Lindsey Unit 2H - BHL - Rev-2	6642.00	9373.16	-4960.88	1706998.22	14314941.57	39°25'11.972"N	80°45'51.267"W	point
Lindsey Unit 2H - LP - Rev-1	6642.00	-182.64	-1864.32	1710093.56	14305389.56	39°23'37.446"N	80°45'12.143"W	point

RECEIVED
 Office of Oil and Gas
 APR 07 2023
 WV Department of
 Environmental Protection



Actual Wellpath Report

Lindsey Unit 2H AWP Proj: 17454'

Page 10 of 11



REFERENCE WELLPATH IDENTIFICATION			
Operator	ANTERO RESOURCES CORPORATION	Slot	Slot #05
Area	Tyler County, WV	Well	Lindsey Unit 2H
Field	Tyler	Wellbore	Lindsey Unit 2H AWB
Facility	Alta Pad		

WELLPATH COMPOSITION - Ref Wellbore: Lindsey Unit 2H AWB Ref Wellpath: Lindsey Unit 2H AWP Proj: 17454'				
Start MD [ft]	End MD [ft]	Positional Uncertainty Model	Log Name/Comment	Wellbore
30.00	490.00	Gyrodata standard - Drop gyro or Multi-shot	01 Gyrodata MS Gyro <17-1/2">(100'-475')	Lindsey Unit 2H AWB
490.00	2590.00	ISCWSA MWD, Rev. 4 (Standard)	02 Panther EM <12-1/4">(475')(567'-2575')	Lindsey Unit 2H AWB
2590.00	6166.00	ISCWSA MWD, Rev. 4 (Standard)	03 Panther EM <8-3/4">(2575')(2687'-6151')	Lindsey Unit 2H AWB
6166.00	17429.00	BHI AutoTrak Curve (Short)	04 BH AT Curve <8-1/2">(6166')(6195'- 17429')	Lindsey Unit 2H AWB
17429.00	17454.00	Blind Drilling (std)	Projection to bit	Lindsey Unit 2H AWB

RECEIVED
 Office of Oil and Gas
APR 07 2023
 WV Department of
 Environmental Protection



Actual Wellpath Report

Lindsey Unit 2H AWP Proj: 17454'

Page 11 of 11



REFERENCE WELLPATH IDENTIFICATION			
Operator	ANTERO RESOURCES CORPORATION	Slot	Slot #05
Area	Tyler County, WV	Well	Lindsey Unit 2H
Field	Tyler	Wellbore	Lindsey Unit 2H AWB
Facility	Alta Pad		

COMMENTS
<p>Wellpath general comments API: 47-095-02548-0000 BHI Job #: 109706539 Rig: H&P 519 Duration: 03/15/2019-03/17/2019 Gyrodata MS Gyro <17-1/2">(100'-475') Panther EM <12-1/4">(475')(567'-2575') Panther EM <8-3/4">(2575')(2687'-6151') BH AT Curve <8-1/2">(6166')(6195'- 17429') Middlesex: 6722' MD Burkett: 6926' MD Tully: 6987' MD Hamilton: 7086' MD Marcellus POE: 7129' MD Projected MD at TD: 17454'</p>

WV Department of
Environmental Protection

APR 07 2023

RECEIVED
Office of Environmental Protection
Department of Environmental Gas

APR 07 2023

RECEIVED
Office of Oil and Gas