

10,304' to Bottom Hole

309' to Top Hole  
TOP HOLE LATITUDE 39 - 30 - 00  
BTM HOLE LATITUDE 39 - 27 - 30

**Antero Resources**  
**Well No. Galt Unit 2H**  
**As-Drilled**  
**Antero Resources Corporation**

Wellhead Layout  
Not to Scale

- ⊙ Daniels Unit 3H (47-095-02568)
- ⊙ Daniels Unit 2H (47-095-02567)
- ⊙ Daniels Unit 1H (47-095-02566)
- ⊙ Galt Unit 3H (47-095-02563)
- ⊙ **As-Drilled Galt Unit 2H (47-095-02562)**
- ⊙ Galt Unit 1H (47-095-02561)

Dennis J. & Connie S. Moore  
314/699  
66.84 Ac.  
5/8" Rebar

Dennis J. Moore, et al  
448/216  
63.02 Ac.

Larry G. & Betsy E. Moore  
314/701  
63.40 Ac.

Kirk L. Hadley  
321/842  
40 Ac.

Robert L. Keller  
312/330  
14.32 Ac.

Robert L. Keller  
312/330  
25 Ac.

Ronald E. Stevens  
WB 34/467  
75.23 Ac.

Edwin K. Livingston Sr.  
WB 14/150  
25 Ac.

Denver A. & Carolyn F. McMullen  
252/264  
47.88 Ac.

Matthew & Mary Jo Childers  
358/77  
54.17 Ac.

Virgil R. McMullen, et ux Lease  
47-095-1922

William Eugene III & Sharon Ann Hartwell  
269/1  
13.43 Ac.

Denver A. McMullen, et ux Lease  
348/397  
70 Ac.

**Notes:**  
West Virginia Coordinate System of 1927, North Zone based upon Differential GPS Measurements.  
Well No. Galt Unit 2H Top Hole coordinates are  
N: 357,187.20' Latitude: 39°28'19.29"  
E: 1,599,943.00' Longitude: 80°55'01.89"  
Bottom Hole coordinates are  
N: 349,113.13' Latitude: 39°26'59.79"  
E: 1,601,473.52' Longitude: 80°54'40.76"  
UTM Zone 17, NAD 1983  
Top Hole Coordinates Bottom Hole Coordinates  
N: 4,369,171.808m N: 4,366,721.332m  
E: 507,137.332m E: 507,644.650m  
Plat orientation and corner and well references are based upon the grid north meridian.  
Well location references are based upon the magnetic meridian.

ID	TM/Par	Owner	BK/Pg	Acres
1	26/4		312/330	16.200
2	26/5	Robert L. Keller	312/330	20.010
3	26/7		312/330	22.090
4	26/9.1		393/474	1.805
5	26/9.2		393/474	1.908
6	26/9.3	Alicia Moseley	393/474	1.915
7	26/9.4		393/474	1.871
8	26/9.5		393/474	1.917
9	26/9.6	Kathryn Clow	327/789	1.885
10	26/9.9		326/307	1.599
11	26/9.10		323/504	1.200
12	26/9.7		404/352	2.048
13	26/9.8		404/352	1.751
14	26/9.11	JB Exploration I, LLC	404/352	1.569
15	26/9		404/352	28.021
16	26/9.12		404/352	4.285
17	26/10	Robert L. Keller	312/330	12.25
18	26/15		312/330	15.14
19	26/30	Ronald E. Stevens	WB34/467	4.470
20	26/26.3		351/650	10.106
21	26/26.2	Charles & Donna Mead	347/516	13.262
22	26/29	Virginia Frazier	175/414	2.340
23	26/31	Edwin K. Livingston Sr.	269/1	13.430
24	26/32		WB14/50	3.100
25	26/33	Denver A. & Carolyn F. McMullen	176/548	0.750
26	3/6.1	Virgil R. & Janice E. McMullen	308/290	12.000
27	29/1		230/799	1.000
28	26/35	Ronald L. Stevens, et al	AR44/570	13.610
29	6/7.1		AR44/570	9.810
30	6/7	Patsy Jean & Baker Donald Fletcher	110/551	69.000

Top Hole Coordinates, As-drilled data, and information was provided by Antero Resources Corporation. Allegheny Surveys Inc. (ASI) is not certifying the data and information provided. ASI is not responsible for any errors or inaccuracies with the data and information that has been provided.

Note: 1 spring was found within 2000' of proposed well. No occupied dwellings or buildings 2,500 square feet or larger used to house or shelter dairy cattle or poultry husbandry are located within 625' of the center of the well pad. There were no gas wells found or documented within 3000' of the proposed well.



I, the undersigned, hereby certify that this plat is correct to the best of my knowledge and belief and shows all the information required by law and the rules issued and prescribed by the Department of Environmental Protection.

Bradley D. Miller, P.S. 2167

	Bearing	Dist.
L1	S 40°37' W	2,766.9'
L2	N 56°44' W	2,273.4'
L3	N 46°50' W	1,207.3'
L4	S 89°32' E	2,252.1'



- Leases**
- A. Kathryn T. Clow Lease
  - B. Alice Moseley Lease
  - C. Winifred Antalek Lease
  - D. Edwin K. Livingston, Sr. Lease
  - E. Clarence W. Mutschelknaus, Sr., et al Lease
  - F. Susan E. Garnet Lease

- Legend**
- ⊙ Proposed gas well
  - ⊙ Monument, as noted
  - ⊙ Existing Well, as noted
  - Creek or Drain
  - Existing Road
  - Surface boundary (approx.)
  - Interior surface tracts (approx.)

FILE NO: 13-54-E-17  
DRAWING NO: Galt 2H As-Drilled  
SCALE: 1" = 1200'  
MINIMUM DEGREE OF ACCURACY: Submeter  
PROVEN SOURCE OF ELEVATION: WVDOT, Harrisville, WV

STATE OF WEST VIRGINIA  
DEPARTMENT OF ENVIRONMENTAL PROTECTION  
OIL AND GAS DIVISION

DATE: May 8 20 20  
OPERATOR'S WELL NO. Galt Unit 2H  
API WELL NO  
47 - 095 - 02562  
STATE COUNTY PERMIT

WELL TYPE:  OIL  GAS  LIQUID INJECTION  WASTE DISPOSAL  
(IF GAS) PRODUCTION:  STORAGE  DEEP  SHALLOW

LOCATION: ELEVATION: As-Drilled 731.4' WATERSHED: Outlet Middle Island Creek QUADRANGLE: Middlebourne 1.885;  
DISTRICT: Ellsworth Helen Reed, et al; Denver A McMullen, et ux; COUNTY: Tyler 118.63; 51.29;  
SURFACE OWNER: Antero Midstream, LLC Clarence W. Mutschelknaus, Sr., et al; ACREAGE: 203.59 173.29; 164.91;  
ROYALTY OWNER: Alice Moseley; Larry R. Henthorn, et ux; Richard L. Clark Kathryn T. Clow; Robert L. Keller; Winifred Antalek; 9.416; 46.6425;  
LEASE NO: ACREAGE: 61.71875; 63.02;

PROPOSED WORK:  DRILL  CONVERT  DRILL DEEPER  FRACTURE OR STIMULATE  PLUG OFF OLD FORMATION  
 PERFORATE NEW FORMATION  OTHER PHYSICAL CHANGE IN WELL (SPECIFY) As-Drilled 6,139' TVD  
 PLUG AND ABANDON  CLEAN OUT AND REPLUG TARGET FORMATION: Marcellus Shale ESTIMATED DEPTH: 14,919' MD

WELL OPERATOR: Antero Resources Corporation DESIGNATED AGENT: Dianna Stamper - CT Corporation System  
ADDRESS: 1615 Wynkoop Street ADDRESS: 5400 D Big Tyler Road  
Denver, CO 80202 Charleston, WV 25313

TOP HOLE LONGITUDE 80 - 55 - 00  
BTM HOLE LONGITUDE 80 - 52 - 30  
2,892' to Bottom Hole

10,185' to Top Hole

**Antero Resources**  
**Well No. Galt Unit 2H**  
**As-Drilled**  
**Antero Resources Corporation**

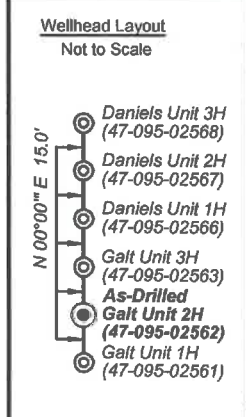

Top Hole Coordinates, As-drilled data, and information was provided by Antero Resources Corporation. Allegheny Surveys Inc. (ASI) is not certifying the data and information provided. ASI is not responsible for any errors or inaccuracies with the data and information that has been provided.

Note: 1 spring was found within 2000' of proposed well. No occupied dwellings or buildings 2,500 square feet or larger used to house or shelter dairy cattle or poultry husbandry are located within 625' of the center of the well pad. There were no gas wells found or documented within 3000' of the proposed well.



I, the undersigned, hereby certify that this plat is correct to the best of my knowledge and belief and shows all the information required by law and the rules issued and prescribed by the Department of Environmental Protection.

*Bradley D. Miller*  
**Bradley D. Miller, P.S. 2167**

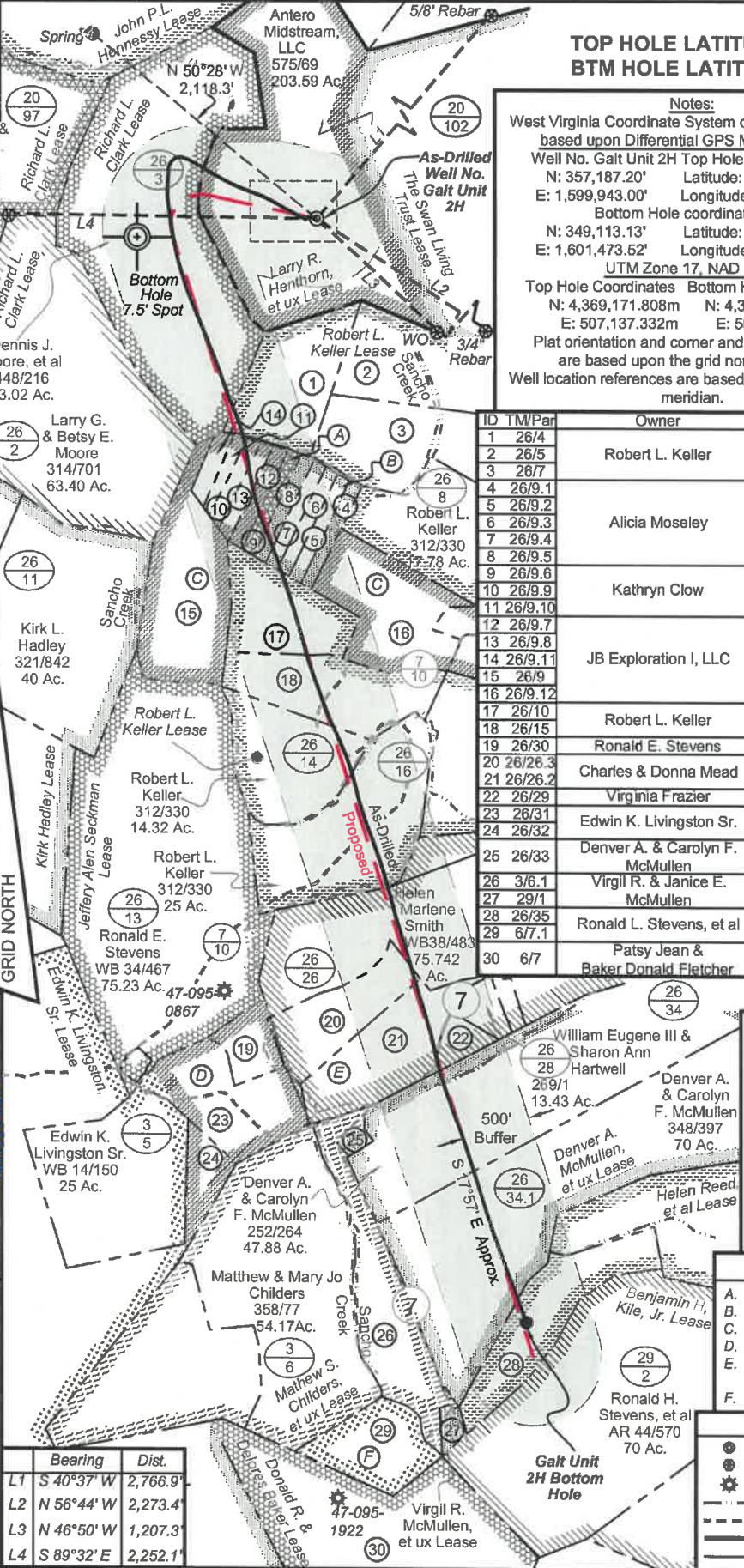

**10,304' to Bottom Hole**

**309' to Top Hole**  
**TOP HOLE LATITUDE 39 - 30 - 00**  
**BTM HOLE LATITUDE 39 - 27 - 30**

**TOP HOLE LONGITUDE 80 - 55 - 00**  
**BTM HOLE LONGITUDE 80 - 52 - 30**  
**2,892' to Bottom Hole**  
**10,185' to Top Hole**

**Notes:**  
 West Virginia Coordinate System of 1927, North Zone based upon Differential GPS Measurements.  
 Well No. Galt Unit 2H Top Hole coordinates are  
 N: 357,187.20' Latitude: 39°28'19.29"  
 E: 1,599,943.00' Longitude: 80°55'01.89"  
 Bottom Hole coordinates are  
 N: 349,113.13' Latitude: 39°26'59.79"  
 E: 1,601,473.52' Longitude: 80°54'40.76"  
 UTM Zone 17, NAD 1983  
 Top Hole Coordinates Bottom Hole Coordinates  
 N: 4,369,171.808m N: 4,366,721.332m  
 E: 507,137.332m E: 507,644.650m  
 Plat orientation and corner and well references are based upon the grid north meridian.  
 Well location references are based upon the magnetic meridian.

ID	TM/Par	Owner	BK/Pg	Acres
1	26/4		312/330	16.200
2	26/5	Robert L. Keller	312/330	20.010
3	26/7		312/330	22.090
4	26/9.1		393/474	1.805
5	26/9.2		393/474	1.908
6	26/9.3	Alicia Moseley	393/474	1.915
7	26/9.4		393/474	1.871
8	26/9.5		393/474	1.917
9	26/9.6		327/789	1.885
10	26/9.9	Kathryn Clow	326/307	1.599
11	26/9.10		323/504	1.200
12	26/9.7		404/352	2.048
13	26/9.8		404/352	1.751
14	26/9.11	JB Exploration I, LLC	404/352	1.569
15	26/9		404/352	28.021
16	26/9.12		404/352	4.285
17	26/10		312/330	12.25
18	26/15	Robert L. Keller	312/330	15.14
19	26/30	Ronald E. Stevens	WB34/467	4.470
20	26/26.3		351/550	10.106
21	26/26.2	Charles & Donna Mead	347/516	13.262
22	26/29	Virginia Frazier	175/414	2.340
23	26/31	Edwin K. Livingston Sr.	269/1	13.430
24	26/32		WB14/50	3.100
25	26/33	Denver A. & Carolyn F. McMullen	176/548	0.750
26	3/6.1	Virgil R. & Janice E. McMullen	308/290	12.000
27	29/1		230/799	1.000
28	26/35	Ronald L. Stevens, et al	AR44/570	13.610
29	6/7.1		AR44/570	9.810
30	6/7	Patsy Jean & Baker Donald Fletcher	110/551	69.000



- Leases**
- A. Kathryn T. Clow Lease
  - B. Alice Moseley Lease
  - C. Winifred Antalek Lease
  - D. Edwin K. Livingston, Sr. Lease
  - E. Clarence W. Mutschelknaus, Sr., et al Lease
  - F. Susan E. Garnet Lease

- Legend**
- Proposed gas well
  - ⊙ Monument, as noted
  - ⊙ Existing Well, as noted
  - Creek or Drain
  - Existing Road
  - Surface boundary (approx.)
  - Interior surface tracts (approx.)

	Bearing	Dist.
L1	S 40°37' W	2,766.9'
L2	N 56°44' W	2,273.4'
L3	N 46°50' W	1,207.3'
L4	S 89°32' E	2,252.1'

FILE NO: 13-54-E-17  
 DRAWING NO: Galt 2H As-Drilled  
 SCALE: 1" = 1200'  
 MINIMUM DEGREE OF ACCURACY: Submeter  
 PROVEN SOURCE OF ELEVATION: WVDOT, Harrisville, WV

**STATE OF WEST VIRGINIA**  
 DEPARTMENT OF ENVIRONMENTAL PROTECTION  
**OIL AND GAS DIVISION**

DATE: May 8 2020  
 OPERATOR'S WELL NO. Galt Unit 2H  
 API WELL NO  
47 - 095 - 02562  
 STATE COUNTY PERMIT

WELL TYPE:  OIL  GAS  LIQUID INJECTION  WASTE DISPOSAL  
 (IF GAS) PRODUCTION:  STORAGE  DEEP  SHALLOW

LOCATION: ELEVATION: As-Drilled 731.4' WATERSHED: Outlet Middle Island Creek QUADRANGLE: Middlebourne  
 DISTRICT: Ellsworth Helen Reed, et al; Denver A McMullen, et ux; COUNTY: Tyler 1.885;  
 SURFACE OWNER: Antero Midstream, LLC Clarence W. Mutschelknaus, Sr., et al; ACREAGE: 203.59 118.63; 51.29;  
 ROYALTY OWNER: Alice Moseley; Larry R. Henthorn, et ux; Richard L. Clark LEASE NO: \_\_\_\_\_ ACREAGE: 61.71875; 63.02;  
 PROPOSED WORK:  DRILL  CONVERT  DRILL DEEPER  FRACTURE OR STIMULATE  PLUG OFF OLD FORMATION  
 PERFORATE NEW FORMATION  OTHER PHYSICAL CHANGE IN WELL (SPECIFY) As-Drilled 6,139' TVD  
 PLUG AND ABANDON  CLEAN OUT AND REPLUG TARGET FORMATION: Marcellus Shale ESTIMATED DEPTH: 14,919' MD

WELL OPERATOR: Antero Resources Corporation DESIGNATED AGENT: Dianna Stamper - CT Corporation System  
 ADDRESS: 1615 Wynkoop Street ADDRESS: 5400 D Big Tyler Road  
Denver, CO 80202 Charleston, WV 25313