

LATITUDE 39°25'00"

11,227'

Antero Resources Corporation Well No. Kilska Unit 1H

NOTES: WELL 1H TOP HOLE INFORMATION: N: 323,525ft E: 1,611,890ft LAT: 39°22'48.45" LON: 80°52'22.99" BOTTOM HOLE INFORMATION: N: 308,756ft E: 1,615,901ft LAT: 39°20'23.08" LON: 80°51'29.07" WEST VIRGINIA COORDINATE SYSTEM OF 1927 NORTH ZONE. ZONE WAS DERIVED FROM MEASUREMENTS TAKEN WITH TRIMBLE GEOXT SUBMETER MAPPING GRADE GPS UNIT. PLAT ORIENTATION, CORNER, AND WELL REFERENCE TIE LINES ARE BASED ON GRID NORTH.

(NAD) 83 (UTM) ZONE 17 COORDS: WELL 1H TOP HOLE INFORMATION: N: 4,358,977m E: 510,948m BOTTOM HOLE INFORMATION: N: 4,354,498m E: 512,245m

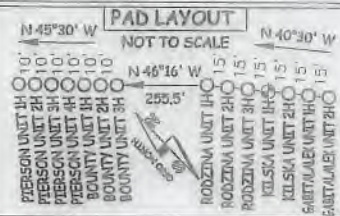

3 WATER WELLS WERE LOCATED WITHIN 2000' OF CENTER OF PAD

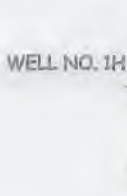

LATITUDE 39°22'30"

LONGITUDE 80°50'00"

13,310'

LONGITUDE 80°50'00"

Table listing landowners in Clay District - Ritchie County, West Virginia. Includes names like Warren Saker Jr., Gary Dawson, Robert Sinclair, and various acreage amounts.

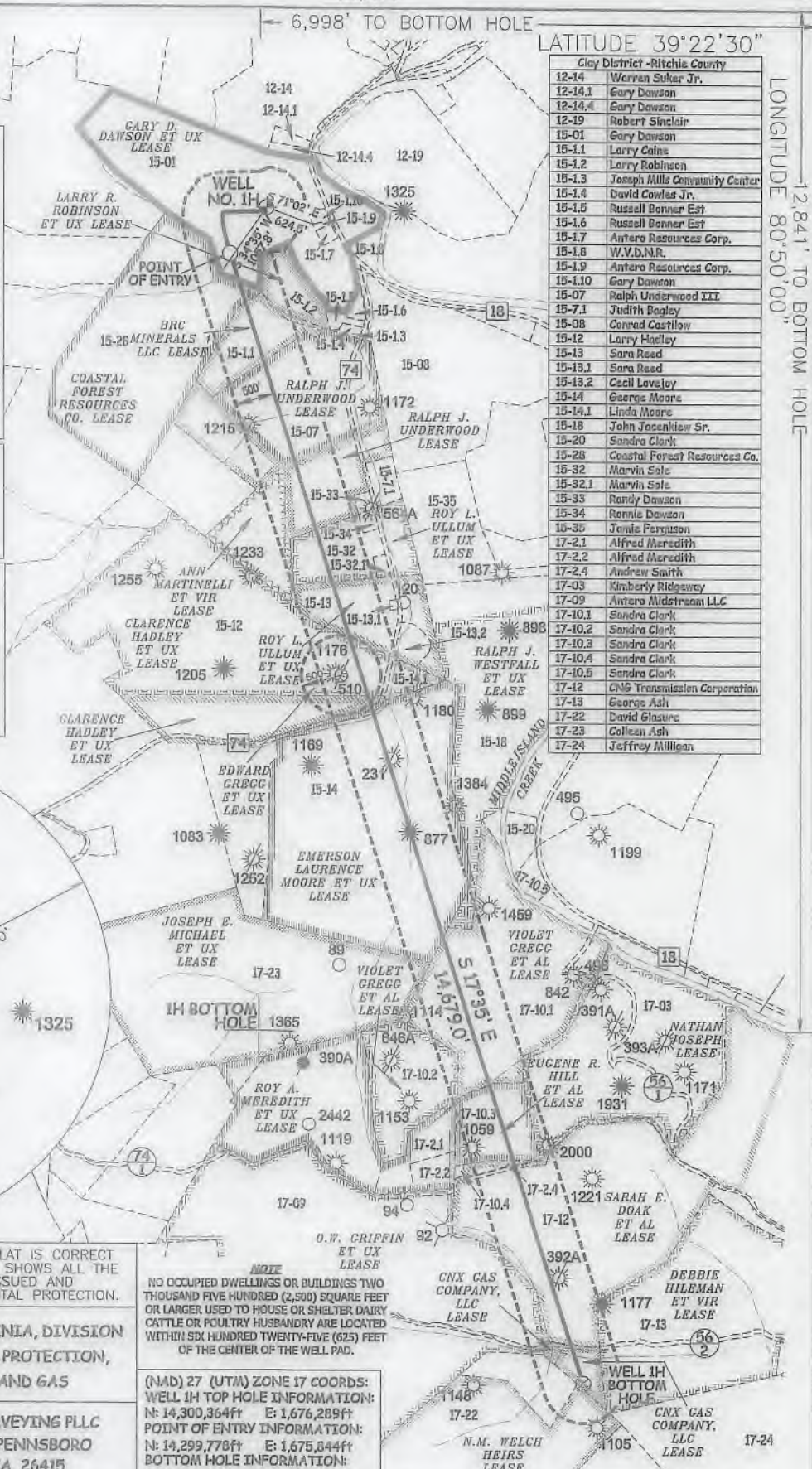

I THE UNDERSIGNED, HEREBY CERTIFY THAT THIS PLAT IS CORRECT TO THE BEST OF MY KNOWLEDGE AND BELIEF AND SHOWS ALL THE INFORMATION REQUIRED BY LAW AND THE RULES ISSUED AND PERSCRIBED BY THE DEPARTMENT OF ENVIRONMENTAL PROTECTION.



STATE OF WEST VIRGINIA, DIVISION OF ENVIRONMENTAL PROTECTION, OFFICE OF OIL AND GAS

WILLOW LAND SURVEYING PLLC 220 MASONIC AVE. PENNSBORO WEST VIRGINIA 26415

NOTE: NO OCCUPIED DWELLINGS OR BUILDINGS TWO THOUSAND FIVE HUNDRED (2,500) SQUARE FEET OR LARGER USED TO HOUSE OR SHELTER DAIRY CATTLE OR POULTRY HUSBANDRY ARE LOCATED WITHIN SIX HUNDRED TWENTY-FIVE (625) FEET OF THE CENTER OF THE WELL PAD.

(NAD) 27 (UTM) ZONE 17 COORDS: WELL 1H TOP HOLE INFORMATION: N: 14,300,364ft E: 1,676,289ft POINT OF ENTRY INFORMATION: N: 14,299,778ft E: 1,675,844ft BOTTOM HOLE INFORMATION: N: 14,285,669ft E: 1,680,544ft

JOB # 18-031WA DRAWING # KILSKA1HR2 SCALE 1" = 2000' MINIMUM DEGREE OF ACCURACY SUBMETER PROVEN SOURCE OF ELEV. SUBMETER MAPPING GRADE GPS STATE OF WEST VIRGINIA DEPARTMENT OF ENERGY DIVISION OF OIL AND GAS

LEGEND: Surface Owner Boundary Lines +/-, Interior Surface Tracts +/-, Existing Fence, Found monument, as noted. Includes signature of Douglas R. Rowe and date 4/10/19.

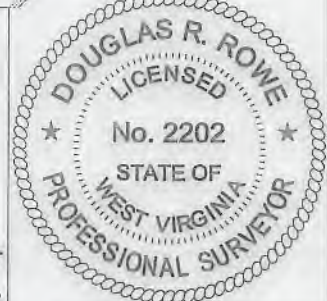
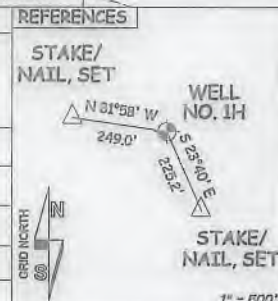

Form with fields for Well Type (Oil, Gas, Liquid Injection, Waste Disposal), Production (Storage, Deep, Shallow), Location (Elevation, Watershed, District, County, Permit), Surface Owner (Gary D. Dawson et ux), Lease Acreage (104.27 AC +/-), Proposed Work (Drill, Convert, Drill Deeper, Redrill, Fracture or Stimulate, Plug Off Old Formation, Perforate New Formation, Plug & Abandon, Clean Out & Replug), Target Formation (Marcellus), Well Operator (Antero Resources Corp.), Designated Agent (Dianna Stamper - CT Corporation System), and Address (1615 Wynkoop St., Denver, CO 80202).

LATITUDE 39°25'00"

11,227'

6,998' TO BOTTOM HOLE

LATITUDE 39°22'30"

LONGITUDE 80°50'00"

13,310'

LONGITUDE 80°50'00"

Antero Resources Corporation Well No. Kilska Unit 1H

NOTES: WELL 1H TOP HOLE INFORMATION: N: 323,525ft E: 1,611,890ft LAT: 39°22'48.45" LON: 80°52'22.99" BOTTOM HOLE INFORMATION: N: 308,756ft E: 1,615,901ft LAT: 39°20'23.08" LON: 80°51'29.07" WEST VIRGINIA COORDINATE SYSTEM OF 1927 NORTH ZONE...

(NAD) 83 (UTM) ZONE 17 COORDS: WELL 1H TOP HOLE INFORMATION: N: 4,358,977m E: 510,948m BOTTOM HOLE INFORMATION: N: 4,354,498m E: 512,245m

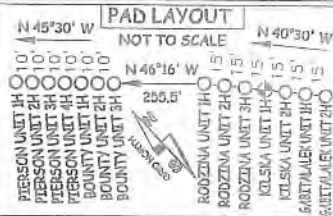
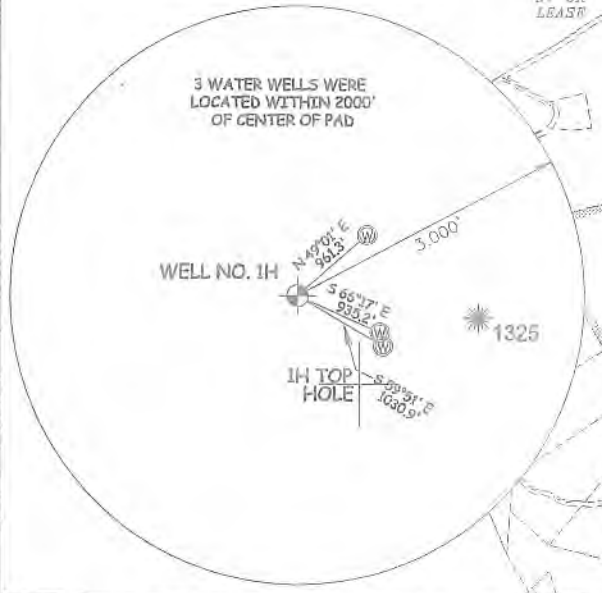

Table listing landowners and lease information for the area. Includes names like Warren Stiker Jr., Gary Dawson, Robert Sinclair, etc.



I, THE UNDERSIGNED, HEREBY CERTIFY THAT THIS PLAT IS CORRECT TO THE BEST OF MY KNOWLEDGE AND BELIEF AND SHOWS ALL THE INFORMATION REQUIRED BY LAW AND THE RULES ISSUED AND PERSCRIBED BY THE DEPARTMENT OF ENVIRONMENTAL PROTECTION.



STATE OF WEST VIRGINIA, DIVISION OF ENVIRONMENTAL PROTECTION, OFFICE OF OIL AND GAS

WILLOW LAND SURVEYING PLLC 220 MASONIC AVE. PENNSBORO WEST VIRGINIA 26415

NOTE: NO OCCUPIED DWELLINGS OR BUILDINGS TWO THOUSAND FIVE HUNDRED (2,500) SQUARE FEET OR LARGER USED TO HOUSE OR SHELTER DAIRY CATTLE OR POULTRY HUSBANDRY ARE LOCATED WITHIN SIX HUNDRED TWENTY-FIVE (625) FEET OF THE CENTER OF THE WELL PAD.

(NAD) 27 (UTM) ZONE 17 COORDS: WELL 1H TOP HOLE INFORMATION: N: 14,300,364ft E: 1,676,289ft POINT OF ENTRY INFORMATION: N: 14,299,778ft E: 1,675,844ft BOTTOM HOLE INFORMATION: N: 14,285,669ft E: 1,680,544ft

JOB # 18-031WA DRAWING # KILSKA1HR2 SCALE 1" = 2000' MINIMUM DEGREE OF ACCURACY SUBMETER PROVEN SOURCE OF ELEV. SUBMETER MAPPING GRADE GPS STATE OF WEST VIRGINIA DEPARTMENT OF ENERGY DIVISION OF OIL AND GAS

LEGEND: Surface Owner Boundary Lines +/- Interior Surface Tracts +/- Existing Fence Found monument, as noted DOUGLAS R. ROWE P.S. 2202 DATE 4/10/19 OPERATOR'S WELL # KILSKA UNIT 1H

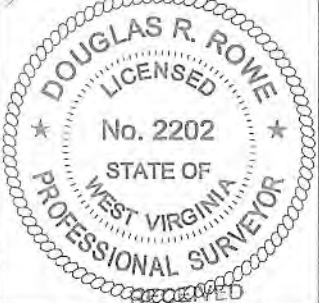

Form with fields for Well Type (Oil, Gas, Liquid Injection, Waste Disposal), Location (Elevation, Watershed, District, County, Permit), Surface Owner (Gary D. Dawson et ux), Proposed Work (Drill, Convert, Drill Deeper, Redrill, Fracture or Stimulate, Plug off old formation, Perforate new formation, Other physical change in well), Target Formation (Marcellus), Well Operator (Antero Resources Corp.), and Address (1615 Wynkoop St., Denver, CO 80202).