

Antero Resources
Well No. Shimano Unit 1H
As-Drilled
Antero Resources Corporation



Notes:
West Virginia Coordinate System of 1927, North Zone based upon Differential GPS Measurements.
Well No. Shimano Unit 1H Top Hole coordinates are
N: 370,250.37' Latitude: 39°30'30.28"
E: 1,612,244.01' Longitude: 80°52'27.59"
Bottom Hole coordinates are
N: 363,936.69' Latitude: 39°29'28.43"
E: 1,615,903.40' Longitude: 80°51'39.68"
UTM Zone 17, NAD 1983
Top Hole Coordinates Bottom Hole Coordinates
N: 4,373,214.230m N: 4,371,309.373m
E: 510,818.457m E: 511,965.383m
Plat orientation and corner and well references are based upon the grid north meridian.
Well location references are based upon the magnetic meridian.

	Bearing	Dist.
L1	S 56°09' W	2,960.4'
L2	N 77°57' W	3,428.3'
L3	N 59°31' E	2,702.2'
L4	N 66°01' E	3,869.1'

- Legend**
- Proposed gas well
 - Found corner, as noted
 - Existing Well, as noted
 - Digitized Well
 - Creek or Drain
 - Existing Road
 - Surface boundary (approx.)
 - Interior surface tracts (approx.)

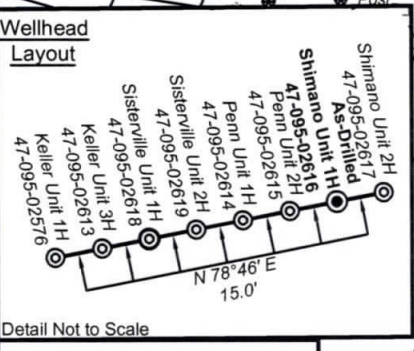

Top Hole Coordinates, As-drilled data, and information was provided by Antero Resources Corporation. Allegheny Surveys Inc. (ASI) is not certifying the data and information provided. ASI is not responsible for any errors or inaccuracies with the data and information that has been provided.

ID	TM/Par	Owner	Bk/Pg	Acres
1	10/62	Haessley Land & Timber, LLC	334/833	268.91
2	15/1	Martin L. Blair Jr. & Ronald K. Blair Sr.	WB18/361	47.00
3	15/2	John W. Eddy Estate	71/13	49.00
4	15/14	John W. & Leah D. Starkey	345/93	50.75
5	15/3	John W. Eddy Estate	77/319	40.33
6	15/37	John D. Mendenhall & Jeffrey A. Davis	444/531	154.17
7	15/17	David Mendenhall, et al	288/662	85.71
8	15/16	Robert M. Feldmeier	330/109	52.37
9	15/15	David Mendenhall, et al	289/4	50.00
10	15/23	David Mendenhall, et al	326/13	97.25
11	15/25	Charles Loy Jr., et al	358/610	20.00
12	15/27	Ronald & Martha J. Greathouse	217/571	26.00
13	15/30	Thomas C. & Jauudean L. Grinage	458/73	124.08
14	15/24	Charles & Wilda Lee Fruner	300/342	97.50
15	21/5	Michael & Bente H. Biddle	294/537	223.77
16	15/34	Michael & Bente H. Biddle	294/537	82.34
17	15/34.1	Randy & Pamela L. Lancaster	370/776	11.417
18	15/33	Roger D. Blizzard & Ruth E. Spencer	340/170	102.62
19	21/6	Carl E. & Elsie M. Taylor	391/181	63.50
20	21/3	Douglas O. & Monna K. Cooper	287/390	60.46
21	21/5.2	Alfred B. & Elizabeth J. Briddle	319/408	6.582
22	21/19	Ridgetop Capital II, LP	385/781	20.00
23	21/18	Ridgetop Capital II, LP	385/781	83.68
24	21/17	Stephanie & Joseph W. Havranek	254/153	10.38
25	21/16	Stephanie & Joseph W. Havranek	254/153	4.50
26	21/14	Carl E. & Elsie M. Taylor	391/181	67.91
27	21/15	Stephanie & Joseph W. Havranek	254/153	45.48

Note: 0 water wells or springs were found within 2000' of proposed well. No occupied dwellings or buildings 2,500 square feet or larger used to house or shelter dairy cattle or poultry husbandry are located within 625' of the center of the well pad.

I, the undersigned, hereby certify that this plat is correct to the best of my knowledge and belief and shows all the information required by law and the rules issued and prescribed by the Department of Environmental Protection.

Bradley D. Miller
Bradley D. Miller, P.S. 2167



FILE NO: 38-54-E-16
DRAWING NO: Shimano 1H As-Drilled Plat
SCALE: 1" = 1500'
MINIMUM DEGREE OF ACCURACY: Submeter
PROVEN SOURCE OF ELEVATION: WVDOT, Harrisville, WV

STATE OF WEST VIRGINIA
DEPARTMENT OF ENVIRONMENTAL PROTECTION
OIL AND GAS DIVISION

DATE: July 28 2020
OPERATOR'S WELL NO. Shimano Unit 1H
API WELL NO
47 - 095 - 02616
STATE COUNTY PERMIT

WELL TYPE: OIL GAS LIQUID INJECTION WASTE DISPOSAL
(IF GAS) PRODUCTION: STORAGE DEEP SHALLOW
LOCATION: ELEVATION: As-Built 1,064' WATERSHED: Outlet Middle Island Creek QUADRANGLE: Shirley/Porter Falls
DISTRICT: Ellsworth COUNTY: Tyler
SURFACE OWNER: John D. Mendenhall & Jeffrey A. Davis Cliff & Virginia Perkins Irrevocable Trust; Karen F. Quinn; Michael A. Eddy; Carl E. Taylor, et ux; ACREAGE: 154.17 154.17; 40.33; 52; 130; 36;
ROYALTY OWNER: Dianne T. Carpenter; Herbert Stephenson Boreman Jr.; Chris Folger; LEASE NO: ACREAGE: 231.42344; 63.5
PROPOSED WORK: DRILL CONVERT DRILL DEEPER FRACTURE OR STIMULATE PLUG OFF OLD FORMATION
 PERFORATE NEW FORMATION OTHER PHYSICAL CHANGE IN WELL (SPECIFY) As-Drilled 6,550' TVD
 PLUG AND ABANDON CLEAN OUT AND REPLUG TARGET FORMATION: Marcellus Shale ESTIMATED DEPTH: 15,234' MD

WELL OPERATOR: Antero Resources Corporation DESIGNATED AGENT: Dianna Stamper - CT Corporation System
ADDRESS: 1615 Wynkoop Street ADDRESS: 5400 D Big Tyler Road
Denver, CO 80202 Charleston, WV 25313