

WELLS MECKLEY N 3M

TOP HOLE
N 3M

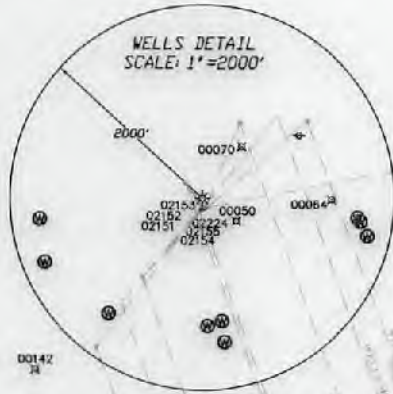

LEGEND	
+	TOP MAP POINT
⊗	EXISTING WELLS
⊙	PRE-29 WELLS
- - -	PARCEL LINES
*	PROPOSED WELL
⊗	WATER WELL
—	ROAD
~	STREAM

SURFACE LOC.	
UTM 17-NAD 83 METERS	
N:	4376214.50'
E:	506632.31'
NAD 83	
LAT:	39.53556691
LOX:	80.92282193

SURVEY NOTES:

1. THERE ARE NINE WATER WELLS LOCATED WITHIN 2000' OF THE WELL PAD.
2. THERE ARE NO WATER WELLS OR DEVELOPED SPRINGS WITHIN 250' OF PROPOSED WELL.
3. THERE ARE NO EXISTING BUILDINGS WITHIN 625' OF PROPOSED WELL.
4. PROPOSED WELL IS GREATER THAN 100' FROM PERENNIAL STREAM, WETLAND, POND, RESERVOIR, OR LAKE.
5. THERE ARE NO NATIVE TROUT STREAMS WITHIN 300' OF PROPOSED WELL.
6. PROPOSED WELL IS GREATER THAN 1000' FROM SURFACE/GROUNDWATER INTAKE OR PUBLIC WATER SUPPLY.
7. IT IS NOT THE INTENTION OF THIS PLAT TO REPRESENT SURVEYED LOCATIONS OF THE SURFACE OR MINERAL PARCELS DEPICTED HEREOF. THE LOCATION OF THE BOUNDARY LINES, AS SHOWN, ARE BASED ON RECORD DEED DESCRIPTIONS, FIELD EVIDENCE FOUND, AND/OR TAX MAP POSITION, UNLESS OTHERWISE NOTED.



Architects • Engineers • Surveyors

11283 EMERSON AVENUE, PARKERSBURG, WV 26104
(304) 464-5305 PICKERING USA.COM

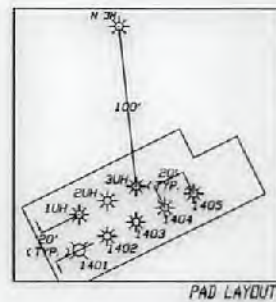
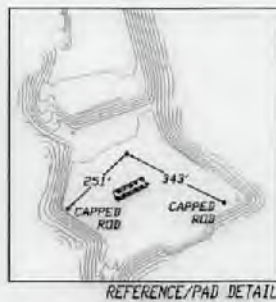

FILE#: 2176021
DRAWING#: TRH-WELLS MECKLEY
SCALE: 1"=2000'
ACCURACY: 1/2500
ELEVATION: OPUS SOLUTION
DATE: 8/28/2019

I, THE UNDERSIGNED, HEREBY CERTIFY THAT THIS PLAT IS CORRECT TO THE BEST OF MY KNOWLEDGE AND BELIEF AND SHOWS ALL THE INFORMATION REQUIRED BY LAW AND THE RULES ISSUED AND PRESCRIBED BY THE DEPARTMENT OF ENVIRONMENTAL PROTECTION.
SIGNED: [Signature] PS# 2141



WELL TYPE: OIL WASTE DISPOSAL PRODUCTION DEEP OPERATOR'S WELL #: **WELLS MECKLEY N 3M**
 GAS LIQUID INJECTION STORAGE SHALLOW API WELL#: 47 095 02434
WATERSHED: PURSLEY CREEK STATE COUNTY PERMIT
COUNTY/DISTRICT: TYLER/LINCOLN QUADRANGLE: PADEN CITY
SURFACE OWNER: VELMA L. WELLS ACREAGE: 225.28 AC
ROYALTY OWNERS: SEE ROYALTY OWNERS DETAIL ACREAGE: SEE ROYALTY OWNERS DETAIL

DRILL CONVERT DRILL DEEPER REDRILL FRACTURE OR STIMULATE
PLUG OFF OLD FORMATION PERFORATE NEW FORMATION PLUG & ABANDON
PAD ELEVATION 903' CLEAN OUT & REPLUG OTHER CHANGE (SPECIFY):
TARGET FORMATION MARCELLUS ESTIMATED DEPTH TVD. 6,260' ± MD. 6,260' ±

WELL OPERATOR TRIAD HUNTER, LLC
(SUBSIDIARY OF MONTAGE RESOURCES)
ADDRESS 125 PUTNAM ST.
CITY MARIETTA STATE OH ZIP CODE 45750
DESIGNATED AGENT MIKE HORAN
ADDRESS 3420 WEST 2ND AVE
CITY BELLE STATE WV ZIP CODE 25015



WELLS MECKLEY N 3M

LEGEND

-  TOP MAP POINT
-  EXISTING WELLS
-  PRE-29 WELLS
-  PARCEL LINES
-  PROPOSED WELL
-  WATER WELL
-  ROAD
-  STREAM

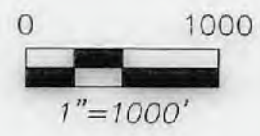

WV NORTH

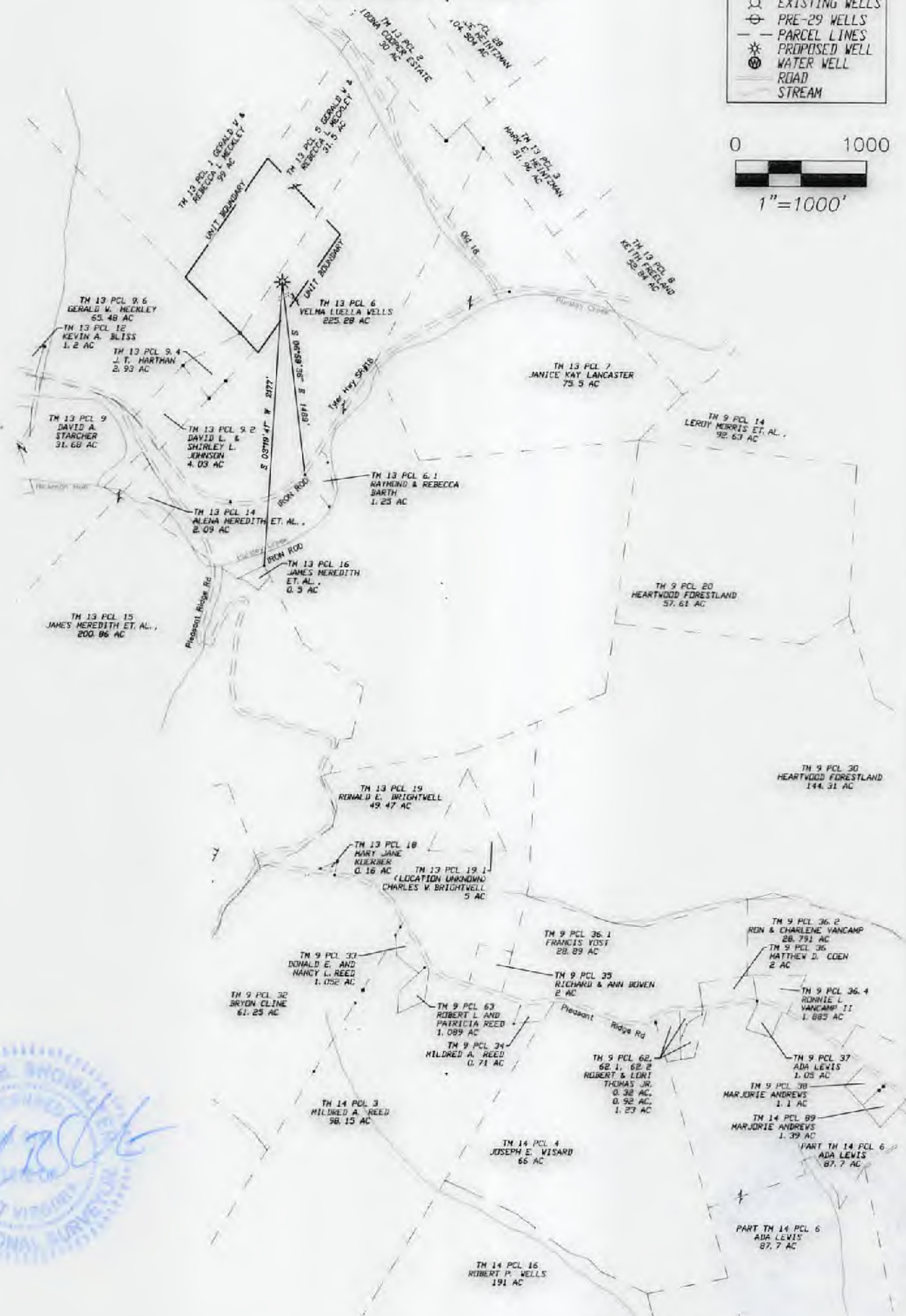

WELLS MECKLEY MINERAL ROYALTY OWNERS DETAIL

TAXMAP/PARCEL	MINERAL OWNER	ACRES TN UNIT
13/5	TERESA STARCHER BURGEY ET. AL.	2.43 ACRES
13/5	DENVER R. STARCHER, II	2.43 ACRES
13/5	DAVID STARCHER	2.43 ACRES
13/5	VELMA LUELLA WELLS	7.30 ACRES
13/6	VELMA LUELLA WELLS	5.41 ACRES



Architects • Engineers • Surveyors

11283 EMERSON AVENUE, PARKERSBURG, WV 26104
(304) 464-5305 PICKERING USA.COM

- SURVEY NOTES:**
1. THIS IS A VOLUNTARILY POOLED UNIT
 2. THERE ARE NO WATER WELLS OR DEVELOPED SPRINGS WITHIN 250' OF PROPOSED WELL.
 3. THERE ARE NO EXISTING BUILDINGS WITHIN 625' OF PROPOSED WELL.
 4. PROPOSED WELL IS GREATER THAN 100' FROM PERENNIAL STREAM, WETLAND, POND, RESERVOIR, OR LAKE.
 5. THERE ARE NO NATIVE TROUT STREAMS WITHIN 300' OF PROPOSED WELL.
 6. PROPOSED WELL IS GREATER THAN 1000' FROM SURFACE/GROUNDWATER INTAKE OR PUBLIC WATER SUPPLY.
 7. IT IS NOT THE INTENTION OF THIS PLAN TO REPRESENT SURVEYED LOCATIONS OF THE SURFACE OR MINERAL PARCELS DEPICTED HEREON. THE LOCATION OF THE BOUNDARY LINES, AS SHOWN, ARE BASED ON RECORD DEED DESCRIPTIONS, FIELD EVIDENCE FOUND, AND/OR TAX MAP POSITION, UNLESS OTHERWISE NOTED.

API WELL#: 47-095-02634
STATE COUNTY PERMIT

OPERATOR'S WELL #: WELLS MECKLEY N 3M

WELL OPERATOR TRIAD HUNTER, LLC (SUBSIDIARY OF MONTAGE RESOURCES) ADDRESS 125 PUTNAM ST. MARIETTA OH 45750
DESIGNATED AGENT MIKE HORAN ADDRESS 3420 WEST 2ND AVE BELLE, WV 25015 DATE: 8/28/2019