

ANTERO RESOURCES CORPORATION

Location: Tyler County, WV
 Field: Tyler
 Facility: Gamehenge East Pad

Slot: Slot #05
 Well: Maggie Unit 1H
 Wellbore: Maggie Unit 1H PWB



Plot reference wellpath to Maggie Unit 1H PWP Rev-A.0	Grid System: NAD27 / UTM Zone 17 North, US feet
This vertical depths are referenced to H&P 519 (RKB)	North Reference: Grid north
Reference wellpath measured depths are referenced to H&P 519 (RKB)	Scale: True distance
H&P 519 (RKB) to Mean Sea Level: 1091 feet	Coordinates are in feet referenced to Slot
Mean Sea Level to Ground level (At Slot: Slot #05): -1051 feet	Depths are in feet
Offset wellpath MDs are referenced to each path's default MD datum	Created by: delmet on 2020-02-29; Database: WA_MPL_EstimateUS_Data

Location Information				
Facility Name	Grid East (US ft)	Grid North (US ft)	Latitude	Longitude
Gamehenge East Pad	1672504.896	14347540.047	39°30'34.9460"N	80°53'10.4370"W
Slot	Local N (ft)	Local E (ft)	Grid East (US ft)	Grid North (US ft)
Slot #05	9.12	11.98	1672516.870	14347549.160
H&P 519 (RKB) to Ground level (At Slot: Slot #05)			30ft	
Mean Sea Level to Ground level (At Slot: Slot #05)			-1061ft	
H&P 519 (RKB) to Mean Sea Level			1091ft	

Well Profile Data								
Design Comment	MD (ft)	Inc (°)	Az (°)	TVD (ft)	Local N (ft)	Local E (ft)	DLS (°/100ft)	VS (ft)
Tie On	6139.00	28.400	353.960	6085.42	-109.54	403.31	6.24	-234.63
Proj. To Bottom	6213.00	34.130	352.170	6148.65	-71.44	398.63	7.84	-187.08
End of 3D Arc	6257.65	33.262	359.417	6185.81	-46.78	396.80	9.21	-173.16
POE	6690.42	70.689	341.038	6449.00	278.24	326.37	9.21	157.11
Landing Pt.	6900.09	90.000	341.038	6484.00	472.80	259.52	9.21	362.83
BHL	22503.35	90.000	341.038	6484.00	15229.38	-4810.50	0.00	15966.09

Well Data			
Slot	Well	Wellbore	Wellpath
Slot #05	Maggie Unit 1H	Maggie Unit 1H AWB	Maggie Unit 1H AWB Proj: 22523'
Slot #05	Maggie Unit 1H	Maggie Unit 1H PWB	Maggie Unit 1H PWP Rev-A.0

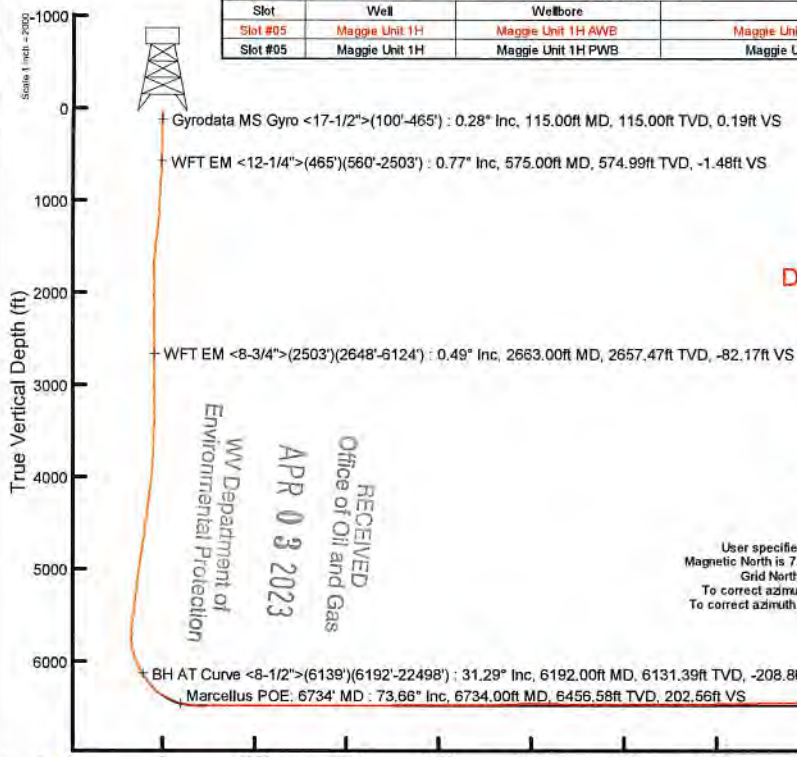

API: 47-095-02637-0000
 BHI Job #: 110263339A
 Rig: H&P 519
 Duration: 02/08/2020-02/12/2020



User specified (HDGM) Dip: 66.52° Field: 51780 nT
 Magnetic North is 7.56 degrees West of True North (at 2/8/2020)
 Grid North is 0.07 degrees East of True North
 To correct azimuth from True to Grid subtract 0.07 degrees
 To correct azimuth from Magnetic to Grid subtract 7.63 degrees

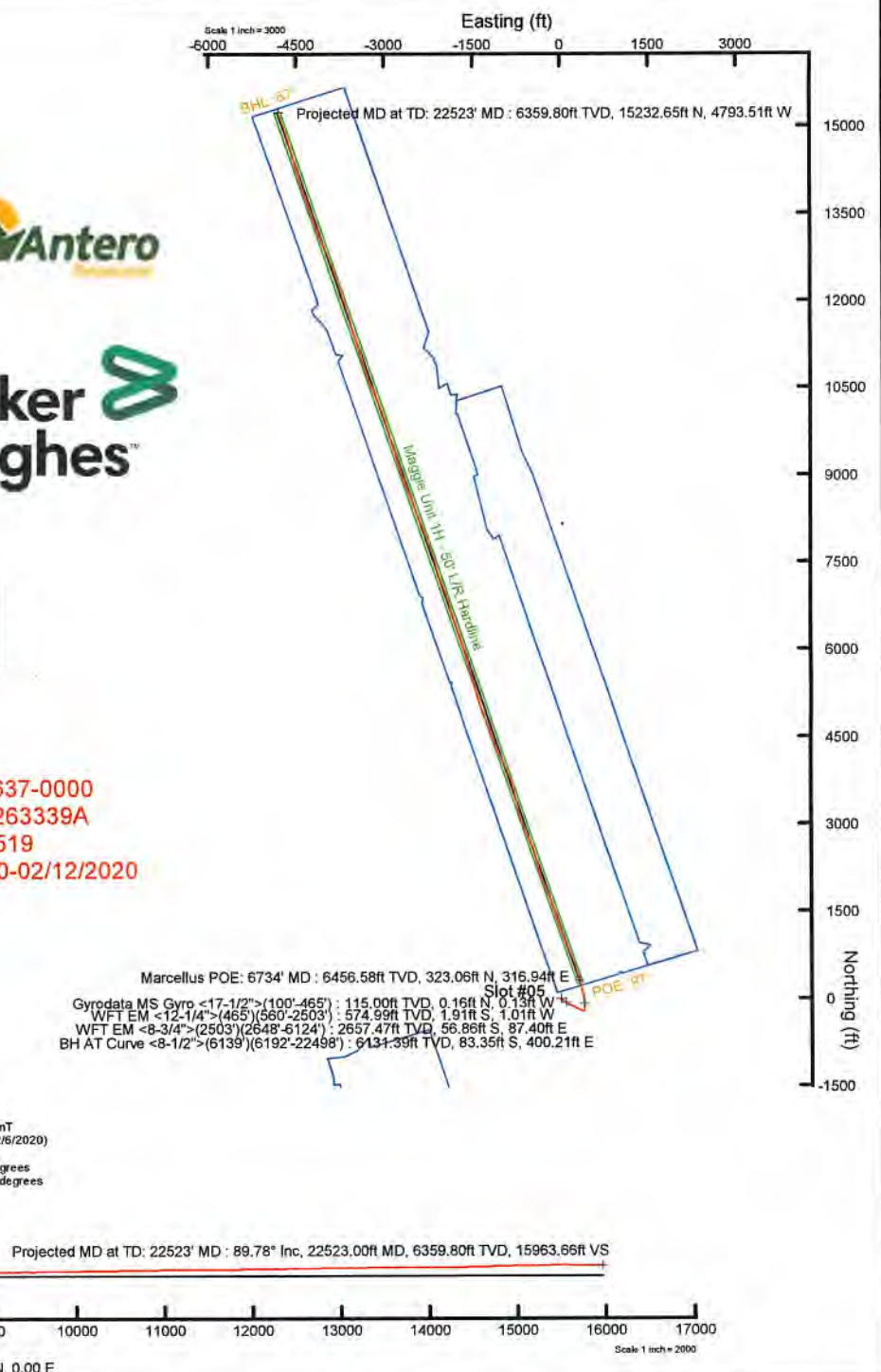

RECEIVED
 Office of Oil and Gas
 APR 03 2023
 WV Department of
 Environmental Protection

[Handwritten signature]



Actual Wellpath Report

Maggie Unit 1H AWP Proj: 22523'
Page 1 of 13



REFERENCE WELLPATH IDENTIFICATION			
Operator	ANTERO RESOURCES CORPORATION	Well	Maggie Unit 1H
Field	Tyler	API	47-095-02637-0000
Facility	Gamehenge East Pad	Wellbore	Maggie Unit 1H AWB
Slot	Slot #05		

REPORT SETUP INFORMATION			
Projection System	NAD27 / UTM Zone 17 North, US feet	Software System	WellArchitect® 6.0
North Reference	Grid	User	Delaset
Scale	0.999601	Report Generated	2/26/2020 at 4:06:33 PM
Convergence at slot	0.07° East	Database	WA_MPL_EasternUS_Defn

WELLPATH LOCATION						
	Local coordinates		Grid coordinates		Geographic coordinates	
	North[ft]	East[ft]	Easting[US ft]	Northing[US ft]	Latitude	Longitude
Slot Location	9.12	11.98	1672516.87	14347549.16	39°30'35.0360"N	80°53'10.2840"W
Facility Reference Pt			1672504.90	14347540.05	39°30'34.9460"N	80°53'10.4370"W
Field Reference Pt			0.00	0.00	0°00'0.0000"	85°29'19.3013"W

WELLPATH DATUM			
Calculation method	Minimum curvature	H&P 519 (RKB) to Facility Vertical Datum	1091.00ft
Horizontal Reference Pt	Slot	H&P 519 (RKB) to Mean Sea Level	1091.00ft
Vertical Reference Pt	H&P 519 (RKB)	H&P 519 (RKB) to Ground Level at Slot (Slot #05)	30.00ft
MD Reference Pt	H&P 519 (RKB)	Section Origin	N 0.00, E 0.00 ft
Field Vertical Reference	Mean Sea Level	Section Azimuth	341.04°

RECEIVED
 Office of Oil and Gas
 APR 03 2023
 WY Department of
 Environmental Protection



Actual Wellpath Report

Maggie Unit 1H AWP Proj: 22523'
Page 2 of 13



REFERENCE WELLPATH IDENTIFICATION				
Operator	ANTERO RESOURCES CORPORATION		Well	Maggie Unit 1H
Field	Tyler		API	47-095-02637-0000
Facility	Gamehenge East Pad		Wellbore	Maggie Unit 1H AWB
Slot	Slot #05			

WELLPATH DATA (262 stations) † = interpolated, ‡ = extrapolated station																
MD (ft)	Inclination (°)	Azimuth (°)	TVD (ft)	Vert Sect (ft)	North (ft)	East (ft)	Grid East (US ft)	Grid North (US ft)	Latitude	Longitude	Closure Dist (ft)	Closure Dir (°)	DLS (°/100ft)	Build Rate (°/100ft)	Turn Rate (°/100ft)	Comments
0.00	0.00	320.860	0.00	0.00	0.00	0.00	1672516.87	14347549.16	39°30'35.0360"N	80°53'10.2840"W	0.00	0.000	0.00	0.00	0.00	
30.00	0.000	320.860	30.00	0.00	0.00	0.00	1672516.87	14347549.16	39°30'35.0360"N	80°53'10.2840"W	0.00	0.000	0.00	0.00	0.00	
115.00	0.280	320.860	115.00	0.19	0.16	-0.13	1672516.74	14347549.32	39°30'35.0375"N	80°53'10.2857"W	0.21	320.860	0.33	0.33	0.00	Gyrodata MS Gyro <17-1/2">(100'-465')
140.00	0.190	282.720	140.00	0.27	0.22	-0.21	1672516.66	14347549.38	39°30'35.0381"N	80°53'10.2867"W	0.30	316.005	0.70	-0.36	-152.56	
165.00	0.130	279.660	165.00	0.31	0.23	-0.28	1672516.59	14347549.39	39°30'35.0382"N	80°53'10.2876"W	0.36	309.734	0.24	-0.24	-12.24	
190.00	0.180	237.620	190.00	0.31	0.22	-0.34	1672516.53	14347549.38	39°30'35.0381"N	80°53'10.2883"W	0.40	302.362	0.48	0.20	-168.16	
215.00	0.140	239.630	215.00	0.30	0.18	-0.40	1672516.47	14347549.34	39°30'35.0377"N	80°53'10.2891"W	0.44	294.124	0.16	-0.16	8.04	
240.00	0.230	218.140	240.00	0.27	0.12	-0.46	1672516.41	14347549.28	39°30'35.0372"N	80°53'10.2898"W	0.47	285.178	0.45	0.36	-85.96	
265.00	0.210	215.510	265.00	0.21	0.05	-0.51	1672516.36	14347549.21	39°30'35.0364"N	80°53'10.2906"W	0.52	275.232	0.09	-0.08	-10.52	
290.00	0.200	206.410	290.00	0.15	-0.03	-0.56	1672516.31	14347549.13	39°30'35.0357"N	80°53'10.2912"W	0.58	267.005	0.14	-0.04	-36.40	
315.00	0.150	173.590	315.00	0.09	-0.10	-0.58	1672516.29	14347549.06	39°30'35.0350"N	80°53'10.2914"W	0.58	260.061	0.44	-0.20	-131.28	
340.00	0.230	180.150	340.00	0.01	-0.18	-0.57	1672516.30	14347548.98	39°30'35.0341"N	80°53'10.2913"W	0.60	252.214	0.33	0.32	26.24	
365.00	0.290	180.050	365.00	-0.09	-0.30	-0.57	1672516.30	14347548.86	39°30'35.0330"N	80°53'10.2913"W	0.64	242.577	0.24	0.24	-0.40	
390.00	0.320	197.050	390.00	-0.21	-0.43	-0.59	1672516.28	14347548.73	39°30'35.0317"N	80°53'10.2916"W	0.73	234.241	0.38	0.12	68.00	
415.00	0.340	199.890	415.00	-0.33	-0.56	-0.64	1672516.23	14347548.60	39°30'35.0304"N	80°53'10.2922"W	0.85	228.578	0.10	0.08	11.36	
440.00	0.480	213.570	440.00	-0.45	-0.72	-0.72	1672516.15	14347548.44	39°30'35.0288"N	80°53'10.2932"W	1.02	225.052	0.68	0.56	54.72	
465.00	0.410	215.750	465.00	-0.56	-0.88	-0.83	1672516.04	14347548.28	39°30'35.0273"N	80°53'10.2946"W	1.21	223.382	0.29	-0.28	8.72	
480.00	0.420	209.350	480.00	-0.63	-0.97	-0.89	1672515.98	14347548.19	39°30'35.0264"N	80°53'10.2954"W	1.32	222.493	0.32	0.07	-42.67	
575.00	0.770	175.230	574.99	-1.48	-1.91	-1.01	1672515.86	14347547.25	39°30'35.0171"N	80°53'10.2969"W	2.16	207.802	0.51	0.37	-35.92	WFT EM <12-1/4">(465')(560'-2503')
666.00	2.330	143.480	665.96	-3.84	-4.01	0.14	1672517.01	14347545.15	39°30'34.9963"N	80°53'10.2822"W	4.01	177.945	1.89	1.71	-34.89	
759.00	3.960	132.390	758.81	-8.46	-7.69	3.64	1672520.51	14347541.47	39°30'34.9599"N	80°53'10.2377"W	8.51	154.671	1.86	1.75	-11.92	
841.00	4.620	118.580	840.59	-13.38	-11.18	8.63	1672525.50	14347537.98	39°30'34.9253"N	80°53'10.1741"W	14.13	142.330	1.49	0.80	-16.84	
970.00	5.340	114.300	969.10	-21.33	-16.14	18.67	1672535.53	14347533.03	39°30'34.8762"N	80°53'10.0461"W	24.67	130.844	0.63	0.56	-3.32	
1065.00	5.490	110.100	1063.67	-27.22	-19.52	26.96	1672543.82	14347529.65	39°30'34.8427"N	80°53'9.9403"W	33.29	125.900	0.45	0.16	-4.42	
1160.00	6.320	114.050	1158.17	-33.65	-23.21	36.01	1672552.86	14347525.96	39°30'34.8061"N	80°53'9.8250"W	42.84	122.807	0.97	0.87	4.16	
1255.00	6.880	123.170	1252.54	-41.71	-28.45	45.54	1672562.39	14347520.72	39°30'34.7542"N	80°53'9.7034"W	53.70	121.996	1.25	0.59	9.60	
1349.00	7.560	133.010	1345.80	-51.61	-35.75	54.78	1672571.63	14347513.42	39°30'34.6819"N	80°53'9.5857"W	65.41	123.132	1.50	0.72	10.47	
1444.00	7.070	134.630	1440.03	-62.36	-44.12	63.51	1672580.35	14347505.05	39°30'34.5991"N	80°53'9.4745"W	77.33	124.790	0.56	-0.52	1.71	
1539.00	6.760	132.620	1534.34	-72.52	-52.02	71.78	1672588.62	14347497.16	39°30'34.5210"N	80°53'9.3690"W	88.65	125.928	0.41	-0.33	-2.12	
1634.00	4.790	135.130	1628.85	-81.00	-58.61	78.70	1672595.54	14347490.57	39°30'34.4557"N	80°53'9.2609"W	98.13	126.679	2.09	-2.07	2.64	

RECEIVED
Office of Oil and Gas
APR 03 2023
WV Department of
Environmental Protection



Actual Wellpath Report

Maggie Unit 1H AWP Proj: 22523'
Page 3 of 13



REFERENCE WELLPATH IDENTIFICATION				
Operator	ANTERO RESOURCES CORPORATION		Well	Maggie Unit 1H
Field	Tyler		API	47-095-02637-0000
Facility	Gamehenge East Pad		Wellbore	Maggie Unit 1H AWB
Slot	Slot #05			

WELLPATH DATA (262 stations)																
MD (ft)	Inclination (°)	Azimuth (°)	TVD (ft)	Vert Sect (ft)	North (ft)	East (ft)	Grid East (US ft)	Grid North (US ft)	Latitude	Longitude	Closure Dist (ft)	Closure Dir (°)	DLS (°/100ft)	Build Rate (°/100ft)	Turn Rate (°/100ft)	Comments
1729.00	1.530	169.050	1723.70	-85.83	-62.67	81.74	1672598.57	14347486.51	39°30'34.4155"N	80°53'9.2422"W	103.00	127.479	3.81	-3.43	35.71	
1823.00	1.740	265.100	1817.67	-86.72	-64.03	80.55	1672597.39	14347485.16	39°30'34.4022"N	80°53'9.2573"W	102.90	128.479	2.59	0.22	102.18	
1918.00	1.730	302.420	1912.63	-85.25	-63.38	77.91	1672594.74	14347485.80	39°30'34.4086"N	80°53'9.2911"W	100.43	129.130	1.17	-0.01	39.28	
2013.00	1.550	7.580	2007.60	-82.98	-61.34	76.86	1672593.70	14347487.85	39°30'34.4288"N	80°53'9.3043"W	98.34	128.590	1.87	-0.19	68.59	
2107.00	1.500	47.670	2101.57	-81.36	-59.25	77.94	1672594.78	14347489.93	39°30'34.4494"N	80°53'9.2905"W	97.91	127.241	1.11	-0.05	42.65	
2202.00	1.470	75.710	2196.54	-80.96	-58.11	80.04	1672596.88	14347491.07	39°30'34.4606"N	80°53'9.2637"W	98.91	125.980	0.76	-0.03	29.52	
2297.00	1.160	80.530	2291.52	-81.22	-57.65	82.17	1672599.01	14347491.53	39°30'34.4651"N	80°53'9.2366"W	100.38	125.054	0.35	-0.33	5.07	
2392.00	0.960	79.340	2386.50	-81.50	-57.35	83.90	1672600.74	14347491.84	39°30'34.4681"N	80°53'9.2145"W	101.63	124.352	0.21	-0.21	-1.25	
2486.00	0.890	82.340	2480.49	-81.75	-57.10	85.40	1672602.24	14347492.08	39°30'34.4705"N	80°53'9.1954"W	102.73	123.769	0.09	-0.07	3.19	
2518.00	0.750	87.400	2512.48	-81.86	-57.06	85.85	1672602.69	14347492.12	39°30'34.4709"N	80°53'9.1896"W	103.09	123.609	0.49	-0.44	15.81	
2663.00	0.490	75.150	2657.47	-82.17	-56.86	87.40	1672604.24	14347492.32	39°30'34.4729"N	80°53'9.1698"W	104.27	123.046	0.20	-0.18	-8.45	WFT EM <8-3/4">(2503')(2648'-6124')
2759.00	0.800	53.980	2753.47	-82.00	-56.36	88.34	1672605.18	14347492.82	39°30'34.4778"N	80°53'9.1578"W	104.79	122.537	0.40	0.32	-22.05	
2852.00	0.480	206.480	2846.47	-82.09	-56.33	88.69	1672605.53	14347492.86	39°30'34.4781"N	80°53'9.1533"W	105.07	122.419	1.34	-0.34	163.98	
2947.00	1.000	214.740	2941.46	-82.86	-57.36	88.04	1672604.88	14347491.82	39°30'34.4679"N	80°53'9.1616"W	105.08	123.086	0.56	0.55	8.69	
3042.00	0.660	206.640	3036.45	-83.73	-58.53	87.32	1672604.16	14347490.65	39°30'34.4563"N	80°53'9.1708"W	105.13	123.834	0.38	-0.36	-8.53	
3136.00	0.730	213.630	3130.44	-84.47	-59.52	86.75	1672603.59	14347489.67	39°30'34.4466"N	80°53'9.1782"W	105.20	124.453	0.12	0.07	7.44	
3231.00	0.510	187.800	3225.44	-85.22	-60.44	86.36	1672603.19	14347488.74	39°30'34.4375"N	80°53'9.1832"W	105.41	124.987	0.37	-0.23	-27.19	
3330.00	0.500	182.000	3324.43	-86.02	-61.31	86.28	1672603.12	14347487.88	39°30'34.4289"N	80°53'9.1842"W	105.85	125.395	0.05	-0.01	-5.86	
3424.00	0.400	190.520	3418.43	-86.68	-62.04	86.21	1672603.04	14347487.14	39°30'34.4217"N	80°53'9.1851"W	106.21	125.741	0.13	-0.11	9.06	
3519.00	0.680	144.520	3513.42	-87.51	-62.83	86.48	1672603.31	14347486.36	39°30'34.4139"N	80°53'9.1817"W	106.89	125.999	0.52	0.29	-48.42	
3614.00	3.870	120.660	3608.34	-90.50	-64.92	89.56	1672606.40	14347484.27	39°30'34.3932"N	80°53'9.1424"W	110.62	125.937	3.43	3.36	-25.12	
3709.00	4.070	117.480	3703.11	-95.38	-68.11	95.31	1672612.14	14347481.08	39°30'34.3616"N	80°53'9.0691"W	117.15	125.550	0.31	0.21	-3.35	
3804.00	3.760	116.870	3797.89	-100.06	-71.07	101.08	1672617.91	14347478.11	39°30'34.3322"N	80°53'8.9955"W	123.57	125.113	0.33	-0.33	-0.64	
3898.00	5.840	116.550	3891.55	-105.68	-74.60	108.11	1672624.93	14347474.58	39°30'34.2973"N	80°53'8.9059"W	131.35	124.609	2.21	2.21	-0.34	
3993.00	8.020	115.230	3985.85	-113.75	-79.59	118.43	1672635.25	14347469.60	39°30'34.2478"N	80°53'8.7743"W	142.69	123.904	2.30	2.29	-1.39	
4087.00	10.190	121.200	4078.67	-124.71	-86.69	131.47	1672648.29	14347462.50	39°30'34.1775"N	80°53'8.6080"W	157.48	123.401	2.51	2.31	6.35	
4182.00	10.160	119.270	4172.17	-137.41	-95.14	145.97	1672662.78	14347454.05	39°30'34.0938"N	80°53'8.4232"W	174.24	123.096	0.36	-0.03	-2.03	
4277.00	9.520	117.300	4265.78	-149.33	-102.84	160.26	1672677.07	14347446.36	39°30'34.0175"N	80°53'8.2410"W	190.42	122.689	0.76	-0.67	-2.07	
4372.00	9.340	116.080	4359.49	-160.47	-109.84	174.17	1672690.97	14347439.37	39°30'33.9482"N	80°53'8.0637"W	205.91	122.237	0.28	-0.19	-1.28	
4466.00	10.720	119.350	4452.05	-172.39	-117.48	188.64	1672705.43	14347431.73	39°30'33.8725"N	80°53'7.8792"W	222.23	121.913	1.59	1.47	3.48	

RECEIVED
 Office of Oil and Gas
 APR 03 2023
 WY Department of
 Environmental Protection



Actual Wellpath Report

Maggie Unit 1H AWP Proj: 22523'
Page 4 of 13



REFERENCE WELLPATH IDENTIFICATION				
Operator	ANTERO RESOURCES CORPORATION		Well	Maggie Unit 1H
Field	Tyler		API	47-095-02637-0000
Facility	Gamehenge East Pad		Wellbore	Maggie Unit 1H AWB
Slot	Slot #05			

WELLPATH DATA (262 stations) † = interpolated, ‡ = extrapolated station																
MD (ft)	Inclination (°)	Azimuth (°)	TVD (ft)	Vert Sect (ft)	North (ft)	East (ft)	Grid East (US ft)	Grid North (US ft)	Latitude	Longitude	Closure Dist (ft)	Closure Dir (°)	DLS (°/100ft)	Build Rate (°/100ft)	Turn Rate (°/100ft)	Comments
4561.00	10.500	117.240	4545.43	-185.24	-125.77	204.04	1672720.82	14347423.44	39°30'33.7904"N	80°53'7.6829"W	239.68	121.650	0.47	-0.23	-2.22	
4655.00	10.500	116.190	4637.86	-197.49	-133.47	219.34	1672736.12	14347415.75	39°30'33.7141"N	80°53'7.4878"W	256.75	121.321	0.20	0.00	-1.12	
4750.00	10.570	120.430	4731.26	-210.24	-141.70	234.62	1672751.39	14347407.51	39°30'33.6325"N	80°53'7.2929"W	274.09	121.131	0.82	0.07	4.46	
4845.00	10.540	121.340	4824.65	-223.54	-150.63	249.55	1672766.32	14347398.59	39°30'33.5441"N	80°53'7.1026"W	291.49	121.116	0.18	-0.03	0.96	
4939.00	10.470	118.050	4917.07	-236.41	-159.12	264.43	1672781.20	14347390.10	39°30'33.4600"N	80°53'6.9128"W	306.62	121.037	0.64	-0.07	-3.50	
5034.00	10.600	115.980	5010.47	-248.89	-167.01	279.90	1672796.66	14347382.22	39°30'33.3818"N	80°53'6.7156"W	325.94	120.823	0.42	0.14	-2.18	
5130.00	9.630	118.870	5104.98	-261.08	-174.75	294.87	1672811.63	14347374.48	39°30'33.3051"N	80°53'6.5247"W	342.77	120.653	1.14	-1.01	3.01	
5225.00	9.390	116.620	5198.67	-272.50	-182.06	308.76	1672825.51	14347367.17	39°30'33.2327"N	80°53'6.3476"W	358.44	120.526	0.47	-0.25	-2.37	
5319.00	9.780	120.080	5291.36	-284.01	-189.50	322.53	1672839.27	14347359.74	39°30'33.1590"N	80°53'6.1722"W	374.08	120.436	0.74	0.41	3.68	
5414.00	9.630	120.310	5385.00	-296.13	-197.55	336.37	1672853.10	14347351.68	39°30'33.0792"N	80°53'5.9957"W	390.09	120.427	0.16	-0.16	0.24	
5509.00	9.350	118.450	5478.70	-307.83	-205.24	350.01	1672866.74	14347344.00	39°30'33.0031"N	80°53'5.8217"W	405.75	120.387	0.44	-0.29	-1.96	
5635.00	9.370	116.130	5603.03	-322.63	-214.63	368.22	1672884.94	14347334.61	39°30'32.9100"N	80°53'5.5896"W	426.21	120.238	0.30	0.02	-1.84	
5730.00	7.580	97.650	5697.00	-330.91	-218.88	381.36	1672898.09	14347330.37	39°30'32.8679"N	80°53'5.4218"W	439.72	119.852	3.41	-1.88	-19.45	
5762.00	7.350	71.720	5728.74	-331.88	-218.51	385.41	1672902.13	14347330.73	39°30'32.8715"N	80°53'5.3703"W	443.05	119.552	10.46	-0.72	-81.03	
5793.00	8.750	50.370	5759.44	-331.07	-216.39	389.11	1672905.83	14347332.86	39°30'32.8924"N	80°53'5.3230"W	445.23	119.079	10.57	4.52	-68.87	
5825.00	10.930	38.400	5790.97	-328.58	-212.46	392.87	1672909.59	14347336.79	39°30'32.9312"N	80°53'5.2750"W	446.64	118.404	9.31	6.81	-37.41	
5856.00	12.530	29.490	5821.33	-324.76	-207.23	396.35	1672913.07	14347342.02	39°30'32.9829"N	80°53'5.2305"W	447.26	117.602	7.78	5.16	-28.74	
5888.00	13.930	18.300	5852.48	-319.39	-200.55	399.27	1672915.98	14347348.69	39°30'33.0489"N	80°53'5.1932"W	446.81	116.669	9.10	4.37	-34.97	
5951.00	17.720	8.670	5913.09	-304.86	-183.86	403.10	1672919.81	14347365.37	39°30'33.2137"N	80°53'5.1440"W	443.05	114.518	7.30	6.02	-15.29	
6014.00	22.070	2.490	5972.32	-285.33	-162.54	405.06	1672921.77	14347386.68	39°30'33.4244"N	80°53'5.1187"W	436.46	111.865	7.66	6.90	-9.81	
6077.00	25.100	358.460	6030.06	-261.56	-137.35	405.22	1672921.92	14347411.86	39°30'33.6733"N	80°53'5.1163"W	427.86	108.725	5.45	4.81	-6.40	
6139.00	28.400	353.960	6085.42	-234.63	-109.54	403.31	1672920.02	14347439.67	39°30'33.9483"N	80°53'5.1401"W	417.92	105.195	6.24	5.32	-7.26	
6192.00	31.290	352.570	6131.39	-208.86	-83.35	400.21	1672916.91	14347465.84	39°30'34.2072"N	80°53'5.1794"W	408.79	101.765	5.61	5.45	-2.62	BH AT Curve <8-1/2">(6139')(6192'-22498')
6289.00	36.360	352.310	6211.94	-155.94	-29.84	393.10	1672909.81	14347519.33	39°30'34.7361"N	80°53'5.2692"W	394.23	94.341	5.23	5.23	-0.27	
6383.00	44.140	351.580	6283.63	-96.34	30.24	384.56	1672901.28	14347579.39	39°30'35.3300"N	80°53'5.3771"W	385.75	85.503	8.29	8.28	-0.78	
6421.00†	47.684	350.858	6310.07	-69.48	57.21	380.39	1672897.11	14347606.35	39°30'35.5966"N	80°53'5.4299"W	384.67	81.446	9.42	9.33	-1.90	Middlesex: 6421' MD
6479.00	53.100	349.900	6347.03	-25.41	101.25	372.91	1672889.63	14347650.37	39°30'36.0319"N	80°53'5.5246"W	386.41	74.810	9.42	9.34	-1.65	
6526.00	58.240	348.060	6373.53	13.02	139.33	365.48	1672882.20	14347688.43	39°30'36.4084"N	80°53'5.6188"W	391.13	69.132	11.40	10.94	-3.91	
6570.00†	62.465	346.091	6395.29	51.04	176.58	356.91	1672873.64	14347725.67	39°30'36.7767"N	80°53'5.7275"W	398.21	63.676	10.36	9.60	-4.47	Burkett: 6570' MD
6574.00	62.850	345.920	6397.13	54.58	180.03	356.05	1672872.78	14347729.12	39°30'36.8108"N	80°53'5.7384"W	398.98	63.177	10.36	9.64	-4.28	

RECEIVED
 Office of Oil and Gas
 WV Department of
 Environmental Protection
 APR 03 2023



Actual Wellpath Report

Maggie Unit 1H AWP Proj: 22523'
Page 5 of 13



REFERENCE WELLPATH IDENTIFICATION				
Operator	ANTERO RESOURCES CORPORATION		Well	Maggie Unit 1H
Field	Tyler		API	47-095-02637-0000
Facility	Gamehenge East Pad		Wellbore	Maggie Unit 1H AWB
Slot	Slot #05			

WELLPATH DATA (262 stations) † = interpolated, ‡ = extrapolated station																
MD (ft)	Inclination (°)	Azimuth (°)	TVD (ft)	Vert Sect (ft)	North (ft)	East (ft)	Grid East (US ft)	Grid North (US ft)	Latitude	Longitude	Closure Dist (ft)	Closure Dir (°)	DLS (°/100ft)	Build Rate (°/100ft)	Turn Rate (°/100ft)	Comments
6618.00†	65.724	344.797	6416.22	94.11	218.38	346.03	1672862.76	14347767.45	39°30'37.1899"N	80°53'5.8656"W	409.18	57.744	6.93	6.53	-2.55	Tully: 6618' MD
6668.00	69.000	343.580	6435.46	140.18	262.77	333.45	1672850.19	14347811.83	39°30'37.6289"N	80°53'6.0254"W	424.55	51.760	6.93	6.55	-2.43	
6734.00†	73.663	345.749	6456.58	202.56	323.06	316.94	1672833.68	14347872.09	39°30'38.2249"N	80°53'6.2351"W	452.57	44.452	7.72	7.07	3.29	Marcellus POE: 6734' MD
6764.00	75.790	346.700	6464.49	231.38	351.16	310.05	1672826.79	14347900.18	39°30'38.5027"N	80°53'6.3226"W	468.45	41.442	7.72	7.09	3.17	
6858.00	83.650	345.760	6481.25	323.42	440.92	288.04	1672804.79	14347989.91	39°30'39.3901"N	80°53'6.6019"W	526.67	33.155	8.42	8.36	-1.00	
6953.00	90.550	342.800	6486.05	418.07	532.19	262.34	1672779.11	14348081.13	39°30'40.2924"N	80°53'6.9282"W	593.34	26.241	7.90	7.26	-3.12	
7049.00	91.450	339.800	6484.38	514.05	623.09	231.57	1672748.35	14348172.00	39°30'41.1913"N	80°53'7.3193"W	664.73	20.388	3.26	0.94	-3.12	
7144.00	90.250	335.900	6482.97	608.87	711.05	195.77	1672712.56	14348259.93	39°30'42.0611"N	80°53'7.7748"W	737.51	15.393	4.29	-1.26	-4.11	
7239.00	90.060	337.150	6482.71	703.57	798.19	157.93	1672674.73	14348347.03	39°30'42.9227"N	80°53'8.2562"W	813.66	11.192	1.33	-0.20	1.32	
7334.00	90.180	337.120	6482.51	798.35	885.72	121.01	1672637.83	14348434.53	39°30'43.7883"N	80°53'8.7257"W	893.95	7.780	0.13	0.13	-0.03	
7429.00	89.910	337.540	6482.44	893.15	973.38	84.40	1672601.23	14348522.15	39°30'44.6552"N	80°53'9.1915"W	977.04	4.955	0.53	-0.28	0.44	
7524.00	89.940	338.630	6482.56	988.02	1061.52	48.94	1672565.79	14348610.25	39°30'45.5267"N	80°53'9.6425"W	1062.65	2.640	1.15	0.03	1.15	
7619.00	89.940	340.180	6482.66	1082.98	1150.44	15.52	1672532.39	14348699.14	39°30'46.4060"N	80°53'10.0674"W	1150.55	0.773	1.63	0.00	1.63	
7713.00	89.910	341.070	6482.78	1176.98	1239.12	-15.66	1672501.22	14348787.78	39°30'47.2828"N	80°53'10.4638"W	1239.22	359.276	0.95	-0.03	0.95	
7808.00	89.880	341.170	6482.96	1271.98	1329.01	-46.40	1672470.49	14348877.64	39°30'48.1716"N	80°53'10.8546"W	1329.82	358.000	0.11	-0.03	0.11	
7903.00	89.820	342.830	6483.21	1366.96	1419.35	-75.76	1672441.14	14348967.95	39°30'49.0649"N	80°53'11.2277"W	1421.37	356.945	1.75	-0.06	1.75	
7997.00	89.850	342.550	6483.48	1460.92	1509.10	-103.72	1672413.19	14349057.65	39°30'49.9522"N	80°53'11.5831"W	1512.66	356.068	0.30	0.03	-0.30	
8093.00	90.280	341.990	6483.37	1556.90	1600.54	-132.96	1672383.96	14349149.05	39°30'50.8562"N	80°53'11.9547"W	1606.05	355.251	0.74	0.45	-0.58	
8187.00	90.490	339.480	6482.74	1650.89	1689.26	-163.97	1672352.97	14349237.75	39°30'51.7335"N	80°53'12.3489"W	1697.20	354.456	2.68	0.22	-2.67	
8282.00	89.970	337.320	6482.36	1745.78	1777.59	-198.94	1672318.01	14349326.03	39°30'52.6069"N	80°53'12.7937"W	1788.68	353.614	2.34	-0.55	-2.27	
8377.00	90.620	335.240	6481.87	1840.45	1864.55	-237.15	1672279.81	14349412.97	39°30'53.4669"N	80°53'13.2799"W	1879.58	352.751	2.29	0.68	-2.19	
8471.00	89.910	335.700	6481.43	1934.00	1950.07	-276.18	1672240.80	14349498.45	39°30'54.3126"N	80°53'13.7765"W	1969.53	351.939	0.90	-0.76	0.49	
8565.00	89.690	338.600	6481.76	2027.77	2036.68	-312.68	1672204.32	14349585.03	39°30'55.1690"N	80°53'14.2408"W	2060.54	351.272	3.09	-0.23	3.09	
8660.00	89.660	343.110	6482.30	2122.75	2126.40	-343.82	1672173.18	14349674.71	39°30'56.0562"N	80°53'14.6368"W	2154.02	350.815	4.75	-0.03	4.75	
8754.00	90.430	347.870	6482.23	2216.44	2217.38	-367.37	1672149.65	14349765.65	39°30'56.9556"N	80°53'14.9357"W	2247.60	350.593	5.13	0.82	5.06	
8849.00	90.370	349.300	6481.56	2310.61	2310.49	-386.17	1672130.86	14349858.73	39°30'57.8761"N	80°53'15.1741"W	2342.54	350.511	1.51	-0.06	1.51	
8944.00	90.920	345.890	6480.49	2404.97	2403.26	-406.57	1672110.46	14349951.45	39°30'58.7932"N	80°53'15.4330"W	2437.40	350.398	3.64	0.58	-3.59	
9038.00	91.660	342.920	6478.38	2498.77	2493.76	-431.83	1672085.21	14350041.92	39°30'59.6880"N	80°53'15.7539"W	2530.88	350.176	3.26	0.79	-3.16	
9133.00	92.160	340.510	6475.21	2593.70	2583.91	-461.62	1672055.44	14350132.03	39°31'0.5793"N	80°53'16.1325"W	2624.82	349.871	2.59	0.53	-2.54	
9227.00	90.710	336.760	6472.85	2687.57	2671.40	-495.85	1672021.22	14350219.49	39°31'1.4445"N	80°53'16.5679"W	2717.03	349.485	4.28	-1.54	-3.99	

RECEIVED
 Office of Oil and Gas
 APR 03 2023
 WV Department of
 Environmental Protection



Actual Wellpath Report

Maggie Unit 1H AWP Proj: 22523'
Page 6 of 13



REFERENCE WELLPATH IDENTIFICATION			
Operator	ANTERO RESOURCES CORPORATION	Well	Maggie Unit 1H
Field	Tyler	API	47-095-02637-0000
Facility	Gamehenge East Pad	Wellbore	Maggie Unit 1H AWB
Slot	Slot #05		

WELLPATH DATA (262 stations)																
MD [ft]	Inclination [°]	Azimuth [°]	TVD [ft]	Vert Sect [ft]	North [ft]	East [ft]	Grid East [US ft]	Grid North [US ft]	Latitude	Longitude	Closure Dist [ft]	Closure Dir [°]	DLS [°/100ft]	Build Rate [°/100ft]	Turn Rate [°/100ft]	Comments
9321.00	89.910	336.210	6472.35	2781.27	2757.59	-533.35	1671983.73	14350305.65	39°31'2.2968"N	80°53'17.0451"W	2808.70	349.053	1.03	-0.85	-0.59	
9415.00	89.720	337.930	6472.65	2875.04	2844.16	-569.97	1671947.13	14350392.18	39°31'3.1528"N	80°53'17.5110"W	2900.71	348.668	1.84	-0.20	1.83	
9509.00	89.780	335.980	6473.06	2968.80	2930.66	-606.77	1671910.35	14350478.64	39°31'4.0081"N	80°53'17.9791"W	2992.81	348.303	2.08	0.06	-2.07	
9604.00	89.690	336.490	6473.50	3063.46	3017.60	-645.05	1671872.08	14350565.55	39°31'4.8679"N	80°53'18.4662"W	3085.77	347.934	0.55	-0.09	0.54	
9698.00	89.600	340.660	6474.08	3157.35	3105.08	-679.38	1671837.76	14350653.00	39°31'5.7329"N	80°53'18.9029"W	3178.54	347.658	4.44	-0.10	4.44	
9792.00	89.380	344.060	6474.92	3251.31	3194.65	-707.86	1671809.29	14350742.53	39°31'6.6184"N	80°53'19.2649"W	3272.13	347.506	3.62	-0.23	3.62	
9886.00	90.090	347.820	6475.35	3344.95	3285.81	-730.69	1671786.47	14350833.66	39°31'7.5197"N	80°53'19.5548"W	3366.08	347.463	4.07	0.76	4.00	
9980.00	90.150	349.320	6475.16	3438.14	3377.95	-749.32	1671767.85	14350925.75	39°31'8.4305"N	80°53'19.7910"W	3460.06	347.493	1.60	0.06	1.60	
10074.00	90.310	348.110	6474.78	3531.29	3470.13	-767.71	1671749.47	14351017.89	39°31'9.3418"N	80°53'20.0243"W	3554.03	347.525	1.30	0.17	-1.29	
10169.00	91.140	348.370	6473.58	3625.53	3563.12	-787.07	1671730.11	14351110.85	39°31'10.2612"N	80°53'20.2698"W	3649.02	347.544	0.92	0.87	0.27	
10264.00	92.370	346.330	6470.67	3719.91	3655.77	-807.87	1671709.33	14351203.46	39°31'11.1771"N	80°53'20.5337"W	3743.97	347.539	2.51	1.29	-2.15	
10359.00	92.030	340.930	6467.02	3814.71	3746.81	-834.61	1671682.59	14351294.47	39°31'12.0772"N	80°53'20.8736"W	3838.64	347.442	5.69	-0.36	-5.68	
10454.00	90.950	336.570	6464.55	3909.57	3835.30	-869.02	1671648.20	14351382.93	39°31'12.9522"N	80°53'21.3113"W	3932.52	347.233	4.73	-1.14	-4.59	
10549.00	90.310	335.080	6463.50	4004.17	3921.96	-907.92	1671609.31	14351469.55	39°31'13.8092"N	80°53'21.8063"W	4025.68	346.966	1.71	-0.67	-1.57	
10644.00	90.090	333.430	6463.17	4098.50	4007.53	-949.19	1671568.06	14351555.08	39°31'14.6554"N	80°53'22.3315"W	4118.40	346.675	1.75	-0.23	-1.74	
10738.00	89.820	331.780	6463.24	4191.48	4090.98	-992.44	1671524.83	14351638.50	39°31'15.4807"N	80°53'22.8821"W	4209.64	346.364	1.78	-0.29	-1.76	
10833.00	88.620	334.530	6464.54	4285.56	4175.73	-1035.33	1671481.96	14351723.22	39°31'16.3188"N	80°53'23.4281"W	4302.16	346.075	3.16	-1.26	2.89	
10928.00	86.830	338.310	6468.31	4380.16	4262.71	-1073.29	1671444.01	14351810.16	39°31'17.1789"N	80°53'23.9112"W	4395.75	345.867	4.40	-1.88	3.98	
11023.00	90.000	342.250	6470.94	4475.08	4352.07	-1105.32	1671411.99	14351899.49	39°31'18.0625"N	80°53'24.3185"W	4490.24	345.750	5.32	3.34	4.15	
11117.00	90.180	341.100	6470.79	4569.08	4441.31	-1134.88	1671382.45	14351988.69	39°31'18.9447"N	80°53'24.6943"W	4584.01	345.666	1.24	0.19	-1.22	
11212.00	89.690	340.080	6470.90	4664.07	4530.90	-1166.45	1671350.89	14352078.25	39°31'19.8307"N	80°53'25.0958"W	4678.64	345.563	1.19	-0.52	-1.07	
11307.00	90.490	342.650	6470.75	4759.06	4620.92	-1196.80	1671320.55	14352168.22	39°31'20.7206"N	80°53'25.4817"W	4773.38	345.480	2.83	0.84	2.71	
11402.00	90.430	336.860	6469.99	4853.99	4710.01	-1229.66	1671287.70	14352257.28	39°31'21.6015"N	80°53'25.8996"W	4867.88	345.368	6.09	-0.06	-6.09	
11497.00	89.780	334.080	6469.81	4948.54	4796.42	-1269.10	1671248.28	14352343.66	39°31'22.4561"N	80°53'26.4015"W	4961.48	345.180	3.01	-0.68	-2.93	
11592.00	90.280	337.880	6469.76	5043.15	4883.18	-1307.76	1671209.63	14352430.38	39°31'23.3140"N	80°53'26.8936"W	5055.26	345.007	4.03	0.53	4.00	
11687.00	89.600	338.750	6469.86	5138.04	4971.45	-1342.86	1671174.55	14352518.62	39°31'24.1869"N	80°53'27.3401"W	5149.63	344.884	1.16	-0.72	0.92	
11782.00	90.460	342.970	6469.81	5233.02	5061.18	-1374.00	1671143.42	14352608.31	39°31'25.0741"N	80°53'27.7361"W	5244.37	344.811	4.53	0.91	4.44	
11877.00	90.710	343.910	6468.84	5327.93	5152.24	-1401.08	1671116.35	14352699.33	39°31'25.9743"N	80°53'28.0802"W	5339.34	344.787	1.02	0.26	0.99	
11971.00	90.030	344.110	6468.23	5421.80	5242.60	-1426.97	1671090.47	14352789.66	39°31'26.8677"N	80°53'28.4093"W	5433.33	344.774	0.75	-0.72	0.21	
12066.00	90.220	343.740	6468.03	5516.68	5333.88	-1453.28	1671064.17	14352880.90	39°31'27.7702"N	80°53'28.7435"W	5528.32	344.759	0.44	0.20	-0.39	



Actual Wellpath Report

Maggie Unit 1H AWP Proj: 22523'
Page 7 of 13



REFERENCE WELLPATH IDENTIFICATION				
Operator	ANTERO RESOURCES CORPORATION		Well	Maggie Unit 1H
Field	Tyler		API	47-095-02637-0000
Facility	Gamehenge East Pad		Wellbore	Maggie Unit 1H AWP
Slot	Slot #05			

WELLPATH DATA (262 stations)																
MD [ft]	Inclination [°]	Azimuth [°]	TVD [ft]	Vert Sect [ft]	North [ft]	East [ft]	Grid East [US ft]	Grid North [US ft]	Latitude	Longitude	Closure Dist [ft]	Closure Dir [°]	DLS [°/100ft]	Build Rate [°/100ft]	Turn Rate [°/100ft]	Comments
12160.00	90.000	344.380	6467.85	5610.55	5424.27	-1479.09	1671038.37	14352971.25	39°31'28.6638"N	80°53'29.0716"W	5622.31	344.747	0.72	-0.23	0.68	
12255.00	90.250	344.480	6467.64	5705.38	5515.78	-1504.59	1671012.88	14353062.73	39°31'29.5685"N	80°53'29.3956"W	5717.31	344.742	0.28	0.26	0.11	
12350.00	90.550	343.360	6466.98	5800.25	5607.06	-1530.90	1670986.58	14353153.97	39°31'30.4710"N	80°53'29.7300"W	5812.30	344.729	1.22	0.32	-1.18	
12444.00	90.150	342.770	6466.40	5894.19	5696.98	-1558.28	1670959.21	14353243.86	39°31'31.3601"N	80°53'30.0780"W	5906.25	344.702	0.76	-0.43	-0.63	
12539.00	90.980	345.340	6465.46	5989.05	5788.31	-1584.38	1670933.13	14353335.15	39°31'32.2630"N	80°53'30.4096"W	6001.24	344.692	2.84	0.87	2.71	
12634.00	90.710	345.130	6464.06	6083.78	5880.17	-1608.59	1670908.93	14353426.97	39°31'33.1711"N	80°53'30.7171"W	6096.22	344.700	0.36	-0.28	-0.22	
12728.00	90.830	343.390	6462.80	6177.62	5970.63	-1634.08	1670883.44	14353517.40	39°31'34.0655"N	80°53'31.0411"W	6190.21	344.694	1.86	0.13	-1.85	
12822.00	91.230	342.690	6461.11	6271.55	6060.53	-1661.50	1670856.04	14353607.26	39°31'34.9543"N	80°53'31.3896"W	6284.15	344.669	0.86	0.43	-0.74	
12916.00	90.830	340.360	6459.42	6365.53	6149.66	-1691.28	1670826.27	14353696.36	39°31'35.8356"W	80°53'31.7683"W	6377.99	344.623	2.51	-0.43	-2.48	
13010.00	90.680	340.870	6458.18	6459.51	6238.32	-1722.48	1670795.08	14353784.98	39°31'36.7123"N	80°53'32.1650"W	6471.75	344.565	0.57	-0.16	0.54	
13104.00	90.740	340.660	6457.02	6553.51	6327.07	-1753.44	1670764.13	14353873.69	39°31'37.5897"N	80°53'32.5589"W	6565.54	344.510	0.23	0.06	-0.22	
13198.00	90.860	341.540	6455.70	6647.50	6415.99	-1783.89	1670733.70	14353962.58	39°31'38.4689"N	80°53'32.9460"W	6659.37	344.462	0.94	0.13	0.94	
13293.00	90.740	343.220	6454.38	6742.46	6506.52	-1812.64	1670704.96	14354053.07	39°31'39.3640"N	80°53'33.3116"W	6754.30	344.433	1.77	-0.13	1.77	
13388.00	90.650	343.530	6453.23	6837.37	6597.54	-1839.82	1670677.79	14354144.06	39°31'40.2639"N	80°53'33.6570"W	6849.27	344.418	0.34	-0.09	0.33	
13483.00	90.580	343.500	6452.21	6932.28	6688.63	-1866.77	1670650.84	14354235.11	39°31'41.1645"N	80°53'33.9997"W	6944.26	344.406	0.08	-0.07	-0.03	
13577.00	90.830	343.900	6451.05	7026.17	6778.85	-1893.15	1670624.47	14354325.29	39°31'42.0565"N	80°53'34.3350"W	7038.24	344.396	0.50	0.27	0.43	
13672.00	90.520	341.750	6449.93	7121.11	6869.60	-1921.20	1670596.44	14354416.01	39°31'42.9537"N	80°53'34.6915"W	7133.19	344.375	2.29	-0.33	-2.26	
13766.00	90.520	339.970	6449.08	7215.10	6958.40	-1952.02	1670565.63	14354504.77	39°31'43.8317"N	80°53'35.0835"W	7227.01	344.330	1.89	0.00	-1.89	
13862.00	90.340	338.430	6448.36	7311.05	7048.14	-1986.11	1670531.56	14354594.47	39°31'44.7190"N	80°53'35.5172"W	7322.63	344.263	1.62	-0.19	-1.60	
13956.00	90.460	337.100	6447.70	7404.89	7135.14	-2021.68	1670496.00	14354681.44	39°31'45.5793"N	80°53'35.9698"W	7416.03	344.180	1.42	0.13	-1.41	
14051.00	90.310	338.560	6447.06	7499.73	7223.11	-2057.53	1670460.17	14354769.38	39°31'46.4492"N	80°53'36.4259"W	7510.44	344.100	1.54	-0.16	1.54	
14147.00	90.460	343.050	6446.42	7595.71	7313.75	-2089.08	1670428.63	14354859.98	39°31'47.3453"N	80°53'36.8273"W	7606.26	344.059	4.68	0.16	4.68	
14241.00	90.770	346.950	6445.41	7689.46	7404.53	-2113.40	1670404.31	14354950.72	39°31'48.2428"N	80°53'37.1363"W	7700.23	344.070	4.16	0.33	4.15	
14336.00	90.680	345.950	6444.21	7784.03	7496.87	-2135.66	1670382.07	14355043.03	39°31'49.1557"N	80°53'37.4190"W	7795.14	344.099	1.06	-0.09	-1.05	
14430.00	90.620	343.490	6443.14	7877.82	7587.54	-2160.43	1670357.31	14355133.66	39°31'50.0521"N	80°53'37.7337"W	7889.12	344.107	2.62	-0.06	-2.62	
14524.00	90.460	341.290	6442.25	7971.78	7677.12	-2188.86	1670328.88	14355223.21	39°31'50.9378"N	80°53'38.0953"W	7983.07	344.086	2.35	-0.17	-2.34	
14619.00	90.220	338.570	6441.69	8066.76	7766.34	-2221.46	1670296.30	14355312.39	39°31'51.8200"N	80°53'38.5099"W	8077.81	344.038	2.87	-0.25	-2.86	
14712.00	90.340	337.910	6441.23	8159.64	7852.72	-2255.94	1670261.84	14355398.73	39°31'52.6740"N	80°53'38.9487"W	8170.34	343.972	0.72	0.13	-0.71	
14808.00	90.550	339.070	6440.49	8255.54	7942.02	-2291.14	1670226.65	14355488.00	39°31'53.5571"N	80°53'39.3965"W	8265.90	343.908	1.23	0.22	1.21	
14903.00	90.950	340.560	6439.25	8350.51	8031.18	-2323.91	1670193.89	14355577.12	39°31'54.4386"N	80°53'39.8135"W	8360.65	343.862	1.62	0.42	1.57	

RECEIVED
Office of Oil and Gas
APR 03 2023
WV Department of
Environmental Protection



Actual Wellpath Report

Maggie Unit 1H AWP Proj: 22523'
Page 8 of 13



REFERENCE WELLPATH IDENTIFICATION				
Operator	ANTERO RESOURCES CORPORATION		Well	Maggie Unit 1H
Field	Tyler		API	47-095-02637-0000
Facility	Gamehenge East Pad		Wellbore	Maggie Unit 1H AWB
Slot	Slot #05			

WELLPATH DATA (262 stations)																
MD (ft)	Inclination (°)	Azimuth (°)	TVD (ft)	Vert Sect (ft)	North (ft)	East (ft)	Grid East (US ft)	Grid North (US ft)	Latitude	Longitude	Closure Dist (ft)	Closure Dir (°)	DLS (°/100ft)	Build Rate (°/100ft)	Turn Rate (°/100ft)	Comments
14997.00	90.520	339.590	6438.04	8444.49	8119.54	-2355.94	1670161.87	14355665.45	39°31'55.3123"N	80°53'40.2210"W	8454.43	343.820	1.13	-0.46	-1.03	
15091.00	90.250	338.380	6437.41	8538.42	8207.29	-2389.65	1670128.18	14355753.16	39°31'56.1799"N	80°53'40.6499"W	8548.10	343.766	1.32	-0.29	-1.29	
15185.00	90.520	339.700	6436.78	8632.36	8295.06	-2423.27	1670094.57	14355840.90	39°31'57.0478"N	80°53'41.0777"W	8641.78	343.715	1.43	0.29	1.40	
15280.00	90.310	339.100	6436.09	8727.32	8383.99	-2456.70	1670061.16	14355929.79	39°31'57.9271"N	80°53'41.5029"W	8736.51	343.668	0.67	-0.22	-0.63	
15374.00	90.370	338.890	6435.53	8821.26	8471.74	-2490.39	1670027.48	14356017.50	39°31'58.7948"N	80°53'41.9317"W	8830.20	343.619	0.23	0.06	-0.22	
15468.00	90.340	338.440	6434.95	8915.18	8559.30	-2524.59	1669993.29	14356105.02	39°31'59.6605"N	80°53'42.3668"W	8923.85	343.566	0.48	-0.03	-0.48	
15563.00	90.280	337.830	6434.43	9010.05	8647.46	-2559.97	1669957.93	14356193.15	39°32'0.5323"N	80°53'42.8171"W	9018.43	343.509	0.65	-0.06	-0.64	
15657.00	90.550	338.380	6433.75	9103.93	8734.68	-2595.02	1669922.89	14356280.34	39°32'1.3946"N	80°53'43.2631"W	9112.01	343.454	0.65	0.29	0.59	
15751.00	90.400	340.490	6432.97	9197.88	8822.68	-2628.04	1669889.89	14356368.30	39°32'2.2648"N	80°53'43.6832"W	9205.77	343.413	2.25	-0.16	2.24	
15846.00	90.340	341.410	6432.36	9292.88	8912.47	-2659.04	1669858.89	14356458.06	39°32'3.1526"N	80°53'44.0776"W	9300.68	343.387	0.97	-0.06	0.97	
15942.00	90.340	340.800	6431.79	9388.87	9003.30	-2690.13	1669827.82	14356548.85	39°32'4.0506"N	80°53'44.4730"W	9396.60	343.364	0.64	0.00	-0.64	
16037.00	89.750	339.050	6431.72	9483.85	9092.52	-2722.74	1669795.22	14356638.04	39°32'4.9328"N	80°53'44.8879"W	9491.43	343.330	1.94	-0.62	-1.84	
16131.00	90.490	342.130	6431.52	9577.84	9181.17	-2753.97	1669764.00	14356726.65	39°32'5.8093"N	80°53'45.2852"W	9585.31	343.303	3.37	0.79	3.28	
16226.00	90.860	344.920	6430.40	9672.73	9272.25	-2780.91	1669737.07	14356817.70	39°32'6.7098"N	80°53'45.6277"W	9680.30	343.305	2.96	0.39	2.94	
16321.00	90.920	344.910	6428.92	9767.50	9363.97	-2805.63	1669712.36	14356909.37	39°32'7.6165"N	80°53'45.9419"W	9775.25	343.321	0.06	0.06	-0.01	
16415.00	90.800	342.610	6427.51	9861.38	9454.20	-2831.92	1669686.09	14356999.57	39°32'8.5086"N	80°53'46.2760"W	9869.23	343.325	2.45	-0.13	-2.45	
16510.00	90.800	342.880	6426.19	9956.33	9544.92	-2860.09	1669657.92	14357090.25	39°32'9.4055"N	80°53'46.6343"W	9964.21	343.319	0.28	0.00	0.28	
16605.00	90.830	342.630	6424.83	10051.28	9635.64	-2888.25	1669629.77	14357180.93	39°32'10.3024"N	80°53'46.9924"W	10059.20	343.314	0.27	0.03	-0.26	
16700.00	91.020	343.500	6423.30	10146.20	9726.50	-2915.92	1669602.12	14357271.77	39°32'11.2008"N	80°53'47.3442"W	10154.19	343.312	0.94	0.20	0.92	
16794.00	90.770	342.730	6421.83	10240.13	9816.44	-2943.22	1669574.83	14357361.67	39°32'12.0900"N	80°53'47.6913"W	10248.17	343.310	0.86	-0.27	-0.82	
16889.00	90.890	341.900	6420.46	10335.10	9906.94	-2972.08	1669545.99	14357452.13	39°32'12.9848"N	80°53'48.0583"W	10343.15	343.301	0.88	0.13	-0.87	
16984.00	90.800	341.410	6419.06	10430.08	9997.10	-3001.97	1669516.10	14357542.25	39°32'13.8762"N	80°53'48.4385"W	10438.10	343.286	0.52	-0.09	-0.52	
17078.00	90.890	340.130	6417.67	10524.07	10085.85	-3032.93	1669485.16	14357630.96	39°32'14.7536"N	80°53'48.8323"W	10532.00	343.263	1.36	0.10	-1.36	
17173.00	90.800	338.450	6416.27	10619.01	10174.69	-3066.52	1669451.58	14357719.78	39°32'15.6321"N	80°53'49.2598"W	10626.76	343.228	1.77	-0.09	-1.77	
17267.00	90.770	337.750	6414.98	10712.88	10261.90	-3101.58	1669416.54	14357806.95	39°32'16.4944"N	80°53'49.7060"W	10720.37	343.183	0.75	-0.03	-0.74	
17362.00	90.800	337.660	6413.68	10807.71	10349.79	-3137.61	1669380.51	14357894.80	39°32'17.3635"N	80°53'50.1647"W	10814.93	343.135	0.10	0.03	-0.09	
17457.00	90.830	337.380	6412.33	10902.52	10437.56	-3173.93	1669344.21	14357982.54	39°32'18.2314"N	80°53'50.6270"W	10909.47	343.086	0.30	0.03	-0.29	
17552.00	90.400	336.060	6411.31	10997.24	10524.82	-3211.48	1669306.68	14358069.76	39°32'19.0942"N	80°53'51.1049"W	11003.88	343.031	1.46	-0.45	-1.39	
17647.00	90.280	336.780	6410.74	11091.93	10611.89	-3249.48	1669268.69	14358156.79	39°32'19.9551"N	80°53'51.5887"W	11098.26	342.975	0.77	-0.13	0.76	
17742.00	90.030	339.870	6410.49	11186.81	10700.16	-3284.56	1669233.62	14358245.03	39°32'20.8279"N	80°53'52.0352"W	11192.93	342.935	3.26	-0.26	3.25	

RECEIVED
Office of Oil and Gas
APR 03 2023
WV Department of
Environmental Protection



Actual Wellpath Report

Maggie Unit 1H AWP Proj: 22523'

Page 9 of 13



REFERENCE WELLPATH IDENTIFICATION

Operator	ANTERO RESOURCES CORPORATION	Well	Maggie Unit 1H
Field	Tyler	API	47-095-02637-0000
Facility	Gamehenge East Pad	Wellbore	Maggie Unit 1H AWB
Slot	Slot #05		

WELLPATH DATA (262 stations)

MD (ft)	Inclination (°)	Azimuth (°)	TVD (ft)	Vert Sect (ft)	North (ft)	East (ft)	Grid East (US ft)	Grid North (US ft)	Latitude	Longitude	Closure Dist (ft)	Closure Dir (°)	DLS (°/100ft)	Build Rate (°/100ft)	Turn Rate (°/100ft)	Comments
17836.00	90.550	342.970	6410.01	11280.79	10789.25	-3314.51	1669203.69	14358334.08	39°32'21.7087"N	80°53'52.4161"W	11286.89	342.923	3.34	0.55	3.30	
17931.00	90.520	343.990	6409.12	11375.70	10880.32	-3341.52	1669176.69	14358425.12	39°32'22.6091"N	80°53'52.7596"W	11381.88	342.927	1.07	-0.03	1.07	
18025.00	90.580	344.530	6408.22	11469.55	10970.79	-3367.02	1669151.20	14358515.55	39°32'23.5036"N	80°53'53.0838"W	11475.85	342.938	0.58	0.06	0.57	
18120.00	90.490	344.440	6407.33	11564.37	11062.33	-3392.43	1669125.80	14358607.05	39°32'24.4085"N	80°53'53.4068"W	11570.81	342.951	0.13	-0.09	-0.09	
18216.00	90.430	343.460	6406.56	11660.25	11154.58	-3418.97	1669099.27	14358699.27	39°32'25.3208"N	80°53'53.7442"W	11666.79	342.959	1.02	-0.06	-1.02	
18310.00	90.370	342.790	6405.91	11754.18	11244.53	-3446.26	1669071.99	14358789.18	39°32'26.2099"N	80°53'54.0912"W	11760.79	342.961	0.72	-0.06	-0.71	
18405.00	90.490	341.870	6405.19	11849.15	11335.04	-3475.09	1669043.17	14358879.66	39°32'27.1048"N	80°53'54.4579"W	11855.78	342.956	0.98	0.13	-0.97	
18500.00	90.580	341.850	6404.31	11944.14	11425.32	-3504.67	1669013.61	14358969.90	39°32'27.9973"N	80°53'54.8342"W	11950.76	342.947	0.10	0.09	-0.02	
18595.00	90.400	343.800	6403.50	12039.09	11516.07	-3532.72	1668985.57	14359060.62	39°32'28.8946"N	80°53'55.1909"W	12045.75	342.946	2.06	-0.19	2.05	
18689.00	90.920	343.160	6402.41	12132.99	11606.19	-3559.44	1668958.85	14359150.70	39°32'29.7855"N	80°53'55.5307"W	12139.74	342.950	0.88	0.55	-0.68	
18784.00	90.980	345.440	6400.84	12227.82	11697.62	-3585.15	1668933.16	14359242.10	39°32'30.6895"N	80°53'55.8575"W	12234.69	342.960	2.40	0.06	2.40	
18878.00	90.950	342.880	6399.25	12321.66	11788.03	-3610.80	1668907.52	14359332.47	39°32'31.5833"N	80°53'56.1836"W	12328.65	342.970	2.72	-0.03	-2.72	
18973.00	91.050	342.010	6397.60	12416.62	11878.60	-3639.45	1668878.88	14359422.99	39°32'32.4787"N	80°53'56.5480"W	12423.63	342.966	0.92	0.11	-0.92	
19068.00	90.950	341.390	6395.94	12511.59	11968.78	-3669.27	1668849.07	14359513.14	39°32'33.3703"N	80°53'56.9274"W	12518.59	342.956	0.66	-0.11	-0.65	
19162.00	90.950	341.480	6394.38	12605.58	12057.87	-3699.20	1668819.16	14359602.20	39°32'34.2512"N	80°53'57.3081"W	12612.55	342.945	0.10	0.00	0.10	
19257.00	90.950	342.590	6392.80	12700.55	12148.23	-3728.49	1668789.87	14359692.52	39°32'35.1445"N	80°53'57.6808"W	12707.52	342.938	1.17	0.00	1.17	
19352.00	90.950	342.180	6391.23	12795.51	12238.76	-3757.24	1668761.14	14359783.02	39°32'36.0396"N	80°53'58.0464"W	12802.50	342.934	0.43	0.00	-0.43	
19447.00	90.980	341.230	6389.63	12890.49	12328.94	-3787.05	1668731.33	14359873.16	39°32'36.9313"N	80°53'58.4257"W	12897.47	342.925	1.00	0.03	-1.00	
19542.00	90.710	340.850	6388.23	12985.48	12418.78	-3817.92	1668700.48	14359962.96	39°32'37.8195"N	80°53'58.8184"W	12992.41	342.911	0.49	-0.28	-0.40	
19637.00	90.740	339.690	6387.03	13080.46	12508.20	-3849.99	1668666.43	14360052.34	39°32'38.7035"N	80°53'59.2265"W	13087.30	342.892	1.22	0.03	-1.22	
19732.00	90.250	338.530	6386.21	13175.40	12596.95	-3883.86	1668634.57	14360141.06	39°32'39.5811"N	80°53'59.6576"W	13182.09	342.865	1.33	-0.52	-1.22	
19827.00	90.740	338.980	6385.38	13270.32	12685.49	-3918.28	1668600.16	14360229.56	39°32'40.4565"N	80°54'0.0957"W	13276.84	342.835	0.70	0.52	0.47	
19922.00	90.060	336.360	6384.72	13365.15	12773.35	-3954.37	1668564.08	14360317.39	39°32'41.3253"N	80°54'0.5552"W	13371.44	342.799	2.85	-0.72	-2.76	
20018.00	90.310	336.490	6384.41	13460.84	12861.34	-3992.77	1668525.71	14360405.34	39°32'42.1953"N	80°54'1.0441"W	13466.86	342.753	0.29	0.26	0.14	
20113.00	90.340	335.810	6383.87	13555.49	12948.22	-4031.18	1668487.31	14360492.19	39°32'43.0544"N	80°54'1.5332"W	13561.23	342.707	0.72	0.03	-0.72	
20207.00	90.250	336.680	6383.39	13649.16	13034.26	-4069.04	1668449.46	14360578.19	39°32'43.9052"N	80°54'2.0153"W	13654.63	342.663	0.93	-0.10	0.93	
20302.00	90.280	337.560	6382.95	13743.93	13121.78	-4105.98	1668412.54	14360665.68	39°32'44.7706"N	80°54'2.4855"W	13749.19	342.624	0.93	0.03	0.93	
20397.00	90.310	340.010	6382.46	13838.85	13210.34	-4140.35	1668378.18	14360754.20	39°32'45.6462"N	80°54'2.9231"W	13843.97	342.598	2.58	0.03	2.58	
20491.00	90.310	341.580	6381.95	13932.85	13299.10	-4171.27	1668347.27	14360842.93	39°32'46.5238"N	80°54'3.3165"W	13937.92	342.586	1.67	0.00	1.67	
20585.00	90.280	341.630	6381.47	14026.84	13388.30	-4200.93	1668317.62	14360932.09	39°32'47.4057"N	80°54'3.6939"W	14031.90	342.579	0.06	-0.03	0.05	

RECEIVED
 Office of Oil and Gas
 APR 03 2023
 WY Department of
 Environmental Protection



Actual Wellpath Report

Maggie Unit 1H AWP Proj: 22523'
Page 10 of 13



REFERENCE WELLPATH IDENTIFICATION				
Operator	ANTERO RESOURCES CORPORATION		Well	Maggie Unit 1H
Field	Tyler		API	47-095-02637-0000
Facility	Gamehenge East Pad		Wellbore	Maggie Unit 1H AWB
Slot	Slot #05			

WELLPATH DATA (262 stations) † = interpolated, ‡ = extrapolated station																
MD (ft)	Inclination (°)	Azimuth (°)	TVD (ft)	Vert Sect (ft)	North (ft)	East (ft)	Grid East (US ft)	Grid North (US ft)	Latitude	Longitude	Closure Dist (ft)	Closure Dir (°)	DLS (°/100ft)	Build Rate (°/100ft)	Turn Rate (°/100ft)	Comments
20680.00	90.310	341.360	6380.98	14121.83	13478.38	-4231.09	1668287.48	14361022.14	39°32'48.2963"N	80°54'4.0776"W	14126.89	342.572	0.29	0.03	-0.28	
20775.00	90.280	341.320	6380.49	14216.83	13568.39	-4261.48	1668257.10	14361112.11	39°32'49.1862"N	80°54'4.4643"W	14221.86	342.564	0.05	-0.03	-0.04	
20871.00	90.680	341.110	6379.68	14312.83	13659.27	-4292.39	1668226.20	14361202.96	39°32'50.0848"N	80°54'4.8576"W	14317.83	342.555	0.47	0.42	-0.22	
20965.00	90.710	340.710	6378.54	14406.82	13748.09	-4323.13	1668195.47	14361291.74	39°32'50.9630"N	80°54'5.2488"W	14411.79	342.544	0.43	0.03	-0.43	
21061.00	90.680	338.680	6377.38	14502.78	13838.12	-4356.44	1668162.17	14361381.73	39°32'51.8531"N	80°54'5.6728"W	14507.66	342.525	2.11	-0.03	-2.11	
21155.00	92.310	342.210	6374.93	14596.73	13926.65	-4387.89	1668130.74	14361470.23	39°32'52.7284"N	80°54'6.0730"W	14601.54	342.512	4.14	1.73	3.76	
21250.00	91.540	342.660	6371.74	14691.64	14017.17	-4416.54	1668102.10	14361560.71	39°32'53.6233"N	80°54'6.4375"W	14696.49	342.511	0.94	-0.81	0.47	
21345.00	91.570	343.660	6369.16	14786.54	14108.06	-4444.05	1668074.60	14361651.56	39°32'54.5219"N	80°54'6.7874"W	14791.45	342.516	1.05	0.03	1.05	
21439.00	91.290	343.240	6366.81	14880.43	14198.14	-4470.82	1668047.84	14361741.60	39°32'55.4124"N	80°54'7.1279"W	14885.41	342.521	0.54	-0.30	-0.45	
21534.00	92.000	344.320	6364.08	14975.28	14289.31	-4497.35	1668021.33	14361832.75	39°32'56.3139"N	80°54'7.4652"W	14980.34	342.529	1.36	0.75	1.14	
21629.00	90.740	343.460	6361.81	15070.13	14380.56	-4523.70	1667994.98	14361923.95	39°32'57.2159"N	80°54'7.8003"W	15075.29	342.538	1.61	-1.33	-0.91	
21724.00	90.860	343.440	6360.49	15165.04	14471.61	-4550.76	1667967.94	14362014.97	39°32'58.1161"N	80°54'8.1445"W	15170.26	342.544	0.13	0.13	-0.02	
21819.00	90.710	343.640	6359.19	15259.94	14562.71	-4577.67	1667941.03	14362106.03	39°32'59.0168"N	80°54'8.4868"W	15265.24	342.550	0.26	-0.16	0.21	
21914.00	90.250	343.750	6358.39	15354.84	14653.88	-4604.34	1667914.37	14362197.17	39°32'59.9182"N	80°54'8.8260"W	15360.22	342.557	0.50	-0.48	0.12	
22009.00	89.970	343.090	6358.21	15449.75	14744.93	-4631.45	1667887.27	14362288.18	39°33'0.8183"N	80°54'9.1708"W	15455.21	342.562	0.75	-0.29	-0.69	
22104.00	89.970	342.670	6358.28	15544.70	14835.72	-4659.42	1667859.32	14362378.94	39°33'1.7159"N	80°54'9.5266"W	15550.21	342.564	0.44	0.00	-0.44	
22199.00	89.940	342.010	6358.33	15639.68	14926.25	-4688.24	1667830.51	14362469.42	39°33'2.6109"N	80°54'9.8933"W	15645.20	342.563	0.70	-0.03	-0.69	
22293.00	89.720	341.340	6358.61	15733.67	15015.48	-4717.79	1667800.97	14362558.62	39°33'3.4931"N	80°54'10.2693"W	15739.19	342.558	0.75	-0.23	-0.71	
22388.00	89.660	340.700	6359.12	15828.67	15105.31	-4748.69	1667770.08	14362648.42	39°33'4.3813"N	80°54'10.6625"W	15834.16	342.548	0.68	-0.06	-0.67	
22483.00	89.720	340.480	6359.64	15923.67	15194.91	-4780.26	1667738.53	14362737.98	39°33'5.2672"N	80°54'11.0643"W	15929.10	342.537	0.24	0.06	-0.23	
22498.00	89.780	340.700	6359.70	15938.66	15209.06	-4785.24	1667733.54	14362752.12	39°33'5.4070"N	80°54'11.1278"W	15944.09	342.535	1.52	0.40	1.47	
22523.00	89.780	340.700	6359.80	15963.66	15232.65	-4793.51	1667725.28	14362775.71	39°33'5.6403"N	80°54'11.2329"W	15969.08	342.532	0.00	0.00	0.00	Projected MD at TD: 22523' MD

RECEIVED
 Office of Oil and Gas
 APR 03 2023
 WV Department of
 Environmental Protection



Actual Wellpath Report

Maggie Unit 1H AWP Proj: 22523'

Page 11 of 13



REFERENCE WELLPATH IDENTIFICATION

Operator	ANTERO RESOURCES CORPORATION	Well	Maggie Unit 1H
Field	Tyler	API	47-095-02637-0000
Facility	Gamehenge East Pad	Wellbore	Maggie Unit 1H AWB
Slot	Slot #05		

HOLE & CASING SECTIONS - Ref Wellbore: Maggie Unit 1H AWB Ref Wellpath: Maggie Unit 1H AWP Proj: 22523'

String/Diameter	Start MD [ft]	End MD [ft]	Interval [ft]	Start TVD [ft]	End TVD [ft]	Start N/S [ft]	Start E/W [ft]	End N/S [ft]	End E/W [ft]
20in Conductor	30.00	110.00	80.00	30.00	110.00	0.00	0.00	0.14	-0.12
17.5in Open Hole	110.00	476.00	366.00	110.00	476.00	0.14	-0.12	-0.95	-0.88
13.375in Casing Surface	30.00	476.00	446.00	30.00	476.00	0.00	0.00	-0.95	-0.88
12.25in Open Hole	476.00	2604.00	2128.00	476.00	2598.48	-0.95	-0.88	-56.97	86.86
9.625in Casing Intermediate	30.00	2604.00	2574.00	30.00	2598.48	0.00	0.00	-56.97	86.86
8.75in Open Hole	2604.00	6213.00	3609.00	2598.48	6149.23	-56.97	86.86	-72.36	398.77
8.5in Open Hole	6213.00	22523.00	16310.00	6149.23	6359.80	-72.36	398.77	15232.65	-4793.51
5.5in Casing Production	30.00	22523.00	22493.00	30.00	6359.80	0.00	0.00	15232.65	-4793.51

TARGETS

Name	TVD [ft]	North [ft]	East [ft]	Grid East [US ft]	Grid North [US ft]	Latitude	Longitude	Shape
Maggie Unit 1H - POE - Rev-3	6449.00	278.24	326.37	1672843.11	14347827.29	39°30'37.7818"N	80°53'6.1155"W	point
Maggie Unit 1H - BHL - Rev-3	6484.00	15229.38	-4810.50	1667708.30	14362772.44	39°33'5.6081"N	80°54'11.4499"W	point
Maggie Unit 1H - LP - Rev-3	6484.00	472.80	259.52	1672776.29	14348021.77	39°30'39.7056"N	80°53'6.9652"W	point
Maggie Unit 1H - 50' L/R Hardline	6550.00	7753.81	-2242.06	1670275.71	14355299.87	39°31'51.6964"N	80°53'38.7731"W	rectangle

2D Rectangle 15812.9 x 100.

RECEIVED
 Office of Oil and Gas
 APR 03 2023
 WV Department of
 Environmental Protection



Actual Wellpath Report

Maggie Unit 1H AWP Proj: 22523'

Page 12 of 13



REFERENCE WELLPATH IDENTIFICATION			
Operator	ANTERO RESOURCES CORPORATION	Well	Maggie Unit 1H
Field	Tyler	API	47-095-02637-0000
Facility	Gamehenge East Pad	Wellbore	Maggie Unit 1H AWB
Slot	Slot #05		

WELLPATH COMPOSITION - Ref Wellbore: Maggie Unit 1H AWB Ref Wellpath: Maggie Unit 1H AWP Proj: 22523'					
Start MD [ft]	End MD [ft]	Positional Uncertainty Model	Log Name/Comment	Wellbore	Survey Date
30.00	480.00	Gyrodatta 2015 - GC+WIR+DPIPE	01 Gyrodatta MS Gyro <17-1/2">(100'-465')	Maggie Unit 1H AWB	1/3/2020
480.00	2518.00	OWSG MWD rev2 + HRGM	02 WFT EM <12-1/4">(465')(560'-2503')	Maggie Unit 1H AWB	1/3/2020
2518.00	6139.00	OWSG MWD rev2 + HRGM	03 WFT EM <8-3/4">(2503')(2648'-6124')	Maggie Unit 1H AWB	1/3/2020
6139.00	22523.00	BH AutoTrak Curve (2019) (Short spacing)	04 BH AT Curve <8-1/2">(6139')(6192'-22498')	Maggie Unit 1H AWB	2/6/2020

RECEIVED
 Office of Oil and Gas
 APR 03 2023
 WV Department of
 Environmental Protection



Actual Wellpath Report

Maggie Unit 1H AWP Proj: 22523'

Page 13 of 13



REFERENCE WELLPATH IDENTIFICATION			
Operator	ANTERO RESOURCES CORPORATION	Well	Maggie Unit 1H
Field	Tyler	API	47-095-02637-0000
Facility	Gamehenge East Pad	Wellbore	Maggie Unit 1H AWB
Slot	Slot #05		

COMMENTS

Wellpath general comments

API: 47-095-02637-0000

BHI Job #: 110263339A

Rig: H&P 519

Duration: 02/08/2020-02/12/2020

Gyrodata MS Gyro <17-1/2">(100'-465')

WFT EM <12-1/4">(465')(560'-2503')

WFT EM <8-3/4">(2503')(2648'-6124')

BH AT Curve <8-1/2">(6139')(6192'-22498')

Middlesex: 6421' MD

Burkett: 6570' MD

Tully: 6618' MD

Marcellus POE: 6734' MD

Projected MD at TD: 22523' MD

RECEIVED
Office of Oil and Gas
APR 03 2023
WV Department of
Environmental Protection