

**Antero Resources**  
**Well No. Tela Unit 1H**  
 BHL MOD  
 Antero Resources Corporation

| Lease                         |
|-------------------------------|
| A Naomi V. Beagle             |
| B Linda L. Newbrough          |
| C James A. Long, Jr, et ux    |
| D Douglas H. Long, et ux      |
| E Andrew Hrynczyn             |
| F T&K Enterprises             |
| G United Christian Fellowship |
| H David M. Headly             |
| I Clyde E. & Wilma R. Yost    |
| J Lisa Ann Gilmore, et vir    |
| K Gary R. Davis               |
| L Joseph Travis, et ux        |
| M David N. Spencer            |
| N Stanley R. Walker           |
| O Robert G. Walsh, III        |
| P Robert M. George, et ux     |
| Q Lawrence A. Flor, et ux     |
| R Matthew C. Lookadoo         |
| S Charles A. Crumrine         |

| ID | TM/Par  | Owner                | Bk/Pg     | Acres  |
|----|---------|----------------------|-----------|--------|
| 1  | 14/27   | Ridgetop Capital LP  | 372/299   | 64.96  |
| 2  | 14/26   | Turner               | 398/670   | 26.34  |
| 3  | 15/25   | Koterba              | 331/132   | 126.05 |
| 4  | 14/24   | Ridgetop Capital LP  | 372/299   | 124.76 |
| 5  | 15/18   | Turner               | 398/670   | 26.18  |
| 6  | 15/19   | Mendenhall, et al    | 282/723   | 45.00  |
| 7  | 15/20   | Folger, et al        | WB 37/622 | 21.60  |
| 8  | 14/60.2 | Long                 | 333/872   | 24.47  |
| 9  | 14/60   | Long                 | 333/188   | 23.99  |
| 10 | 14/58   | Newbrough            | WB 36/617 | 10.31  |
| 11 | 14/57   | Cochran              | 344/251   | 40.30  |
| 12 | 14/61   | Folger               | 396/506   | 4.00   |
| 13 | 15/21.2 | Long                 | 287/267   | 1.79   |
| 14 | 15/21.4 | Long                 | WB 32/551 | 9.00   |
| 15 | 14/92   | White                | 369/389   | 1.58   |
| 16 | 14/60.1 | Long                 | 283/551   | 4.82   |
| 17 | 14/76   | Wince                | 392/489   | 30.61  |
| 18 | 15/21.5 | Long                 | WB 32/551 | 44.55  |
| 19 | 14/76.2 | Christian Fellowship | 253/98    | 3.134  |
| 20 | 15/36   | Headly               | 540/317   | 3.01   |
| 21 | 15/35   | Yost                 | 211/200   | 5.00   |
| 22 | 15/21.1 | Baker                | WB 36/545 | 72.00  |
| 23 | 21/1.1  | Fritz                | 357/660   | 134.28 |
| 24 | 21/1    | Pierce               | 394/517   | 55.72  |
| 25 | 21/2    | Baker                | WB 36/545 | 130.45 |
| 26 | 21/26   | Leasure              | 378/724   | 30.00  |
| 27 | 21/27   | Leasure & Gilmore    | 207/260   | 40.00  |
| 28 | 21/25   | Eastham              | 330/726   | 11.47  |
| 29 | 21/25.4 | Eastham              | 287/69    | 44.57  |
| 30 | 21/29   | George               | 196/378   | 0.60   |
| 31 | 21/28   | Lookadoo             | 386/626   | 0.62   |
| 32 | 21/34   | Doak                 | 244/313   | 0.79   |
| 33 | 21/33   | Flor                 | 319/651   | 0.57   |
| 34 | 21/32   | Walsh                | 343/635   | 0.56   |
| 35 | 21/31   | Walker               | 334/362   | 1.00   |
| 36 | 21/30   | Spencer              | 238/386   | 3.04   |
| 37 | 21/25.3 | Davis                | 356/431   | 5.47   |
| 38 | 21/25.1 | Travis               | 358/522   | 2.11   |
| 39 | 21/25.4 | Eastham              | 287/69    | 44.57  |
| 40 | 21/43   | Crumrine             | WB 17/655 | 231.04 |
| 41 | 21/41   | Gregg                | 323/428   | 13.47  |
| 42 | 21/35   | Gregg                | 374/630   | 0.72   |
| 43 | 21/36   | Spencer              | WB 12/126 | 2.06   |

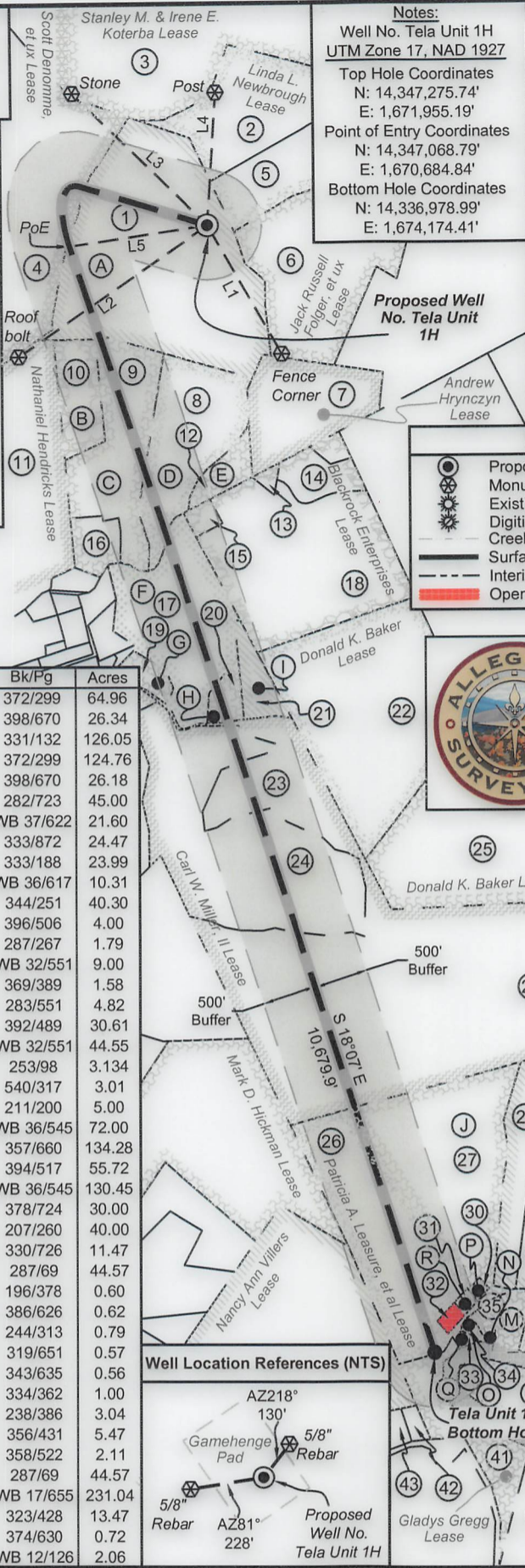

**Notes:**  
 Well No. Tela Unit 1H  
 UTM Zone 17, NAD 1927  
 Top Hole Coordinates  
 N: 14,347,275.74'  
 E: 1,671,955.19'  
 Point of Entry Coordinates  
 N: 14,347,068.79'  
 E: 1,670,684.84'  
 Bottom Hole Coordinates  
 N: 14,336,978.99'  
 E: 1,674,174.41'

1,621' to Bottom Hole  
 TOP HOLE LATITUDE 39 - 32 - 30  
 BTM HOLE LATITUDE 39 - 30 - 00

**Notes:**  
 West Virginia Coordinate System  
 of 1927, North Zone  
 based upon Differential GPS Measurements.  
 Well No. Tela Unit 1H Top Hole coordinates are  
 N: 370,518.71' Latitude: 39°30'32.34"  
 E: 1,608,339.10' Longitude: 80°53'17.46"  
 Bottom Hole coordinates are  
 N: 360,182.81' Latitude: 39°28'50.50"  
 E: 1,610,386.83' Longitude: 80°52'49.31"  
 UTM Zone 17, NAD 1983  
 Top Hole Coordinates Bottom Hole Coordinates  
 N: 4,373,276.089m N: 4,370,137.636m  
 E: 509,627.450m E: 510,303.836m  
 Plat orientation and corner and well references  
 are based upon the grid north meridian.  
 Well location references are based upon the magnetic  
 meridian.

**Legend**

- Proposed gas well
- Monument, as noted
- Existing Well, as noted
- Digitized Well, as noted
- Creek or Drain
- Surface boundary (approx.)
- Interior surface tracts (approx.)
- Open lease

| Bearing       | Dist.    |
|---------------|----------|
| L1 N 27°40' W | 1,352.1' |
| L2 N 55°59' E | 2,169.1' |
| L3 S 46°58' E | 1,761.2' |
| L4 S 01°43' W | 1,193.4' |
| L5 S 81°42' W | 1,287.5' |

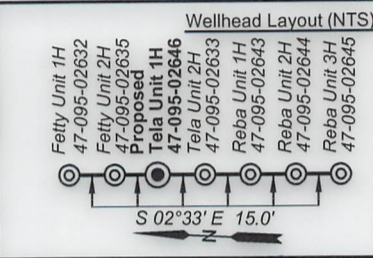

I, the undersigned, hereby certify that this plat is correct to the best of my knowledge and belief and shows all the information required by law and the rules issued and prescribed by the Department of Environmental Protection.

Bradley D. Miller, P.S. 2167  
 \*47-095-00943

**Well Location References (NTS)**

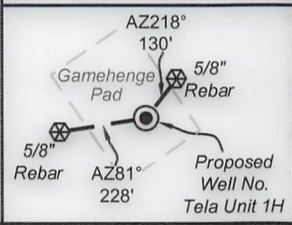

Note: It appears 2 water wells and 2 springs were found within 2000' of proposed well. No occupied dwellings or buildings 2,500 square feet or larger used to house or shelter dairy cattle or poultry husbandry are located within 625' of the center of the well pad.

3000' Proposed Well No. Tela Unit 1H  
 \*47-095-0335 Spring  
 Water Well Water Well Spring

FILE NO: 31-54-E-16  
 DRAWING NO: Tela 1H Well Plat  
 SCALE: 1" = 1500'  
 MINIMUM DEGREE OF ACCURACY:  
 Submeter  
 PROVEN SOURCE OF ELEVATION:  
 WVDOT, Harrisville, WV

**STATE OF WEST VIRGINIA**  
 DEPARTMENT OF ENVIRONMENTAL PROTECTION  
**OIL AND GAS DIVISION**

DATE: October 30 20 19  
 OPERATOR'S WELL NO. Tela Unit 1H  
 API WELL NO  
 47 - 095 - 02646 MDO  
 STATE COUNTY PERMIT

WELL TYPE:  OIL  GAS  LIQUID INJECTION  WASTE DISPOSAL  
 (IF GAS) PRODUCTION:  STORAGE  DEEP  SHALLOW  
 Proposed 1026'

LOCATION: ELEVATION: Existing 1052' WATERSHED: Outlet Middle Island Creek QUADRANGLE: Top - Paden City Btm - Middlebourne  
 DISTRICT: Ellsworth COUNTY: Tyler 40; 62.84375  
 SURFACE OWNER: Ridgetop Capital LP Patricia A. Leasure; Carl W. Miller II; Linda L. Newbrough; T&K Enterprises; David M. Headly; Naomi V. Beagle; Douglas H. Long, et ux; ACREAGE: 64.96 452.99125;  
 ROYALTY OWNER: Scott Denomme, et ux; James A. Long, Jr., et ux; Lisa Ann Gilmore, et vir; LEASE NO: ACREAGE: 189.993; 3.017 64.18; 28.812;  
 PROPOSED WORK:  DRILL  CONVERT  DRILL DEEPER  FRACTURE OR STIMULATE  PLUG OFF OLD FORMATION  
 PERFORATE NEW FORMATION  OTHER PHYSICAL CHANGE IN WELL (SPECIFY) BHL MOD 7,000' TVD  
 PLUG AND ABANDON  CLEAN OUT AND REPLUG TARGET FORMATION: Marcellus Shale ESTIMATED DEPTH: 19,400' MD

WELL OPERATOR: Antero Resources Corporation DESIGNATED AGENT: Dianna Stamper - CT Corporation System  
 ADDRESS: 1615 Wynkoop Street ADDRESS: 5400 D Big Tyler Road  
 Denver, CO 80202 Charleston, WV 25313