

LATITUDE 39°25'00"

10,811'

LATITUDE 39°22'30"

9,590' TO BOTTOM HOLE

Antero Resources Corporation Well No. Stampede Unit 1H

NOTES: WELL 1H TOP HOLE INFORMATION: N: 331,506ft E: 1,635,976ft... BOTTOM HOLE INFORMATION: N: 321,080ft E: 1,637,053ft...

NOTE: NO OCCUPIED DWELLINGS OR BUILDINGS TWO THOUSAND FIVE HUNDRED (2,500) SQUARE FEET OR LARGER USED TO HOUSE OR SHELTER DAIRY CATTLE OR POULTRY HUSBANDRY ARE LOCATED WITHIN SIX HUNDRED TWENTY-FIVE (625) FEET OF THE CENTER OF THE WELL PAD.

(NAD) 27 (UTM) ZONE 17 COORDS: WELL 1H TOP HOLE INFORMATION: N: 14,308,743ft E: 1,700,230ft... POINT OF ENTRY INFORMATION: N: 14,308,184ft E: 1,698,271ft...

Table listing McElroy District - Tyler County with columns for TM-Par and Surface Owner. Includes names like June Griffin, Roger Griffin, Harry Vannoy, Charles Straight, Charles Kimball, Albert Babee, Todd Orr, Antero Resources Corp., Larry Stevens, John Owens, Paul Weekley, Patricia Montgomery, John Lewis Jr., Robert Walsh, Judith Malley, Harvey Burns, Anna Barrola, Terrence Fraser, Ronnie Wilson Jr., Lloyd Talkington, Ronald Cumberledge, Randall Anderson, Harold Yost, Larry Marable, Kenneth Mason, Jacqueline Wichman Trust, Michael Kimball, Bobby Griffin, Matthew March, Smith Morris Trust, Randall Clugston, Ronald Cumberledge, Dana Pratt, Randall Clugston, Jacqueline Wichman Trust, William Middleton, Thomas Allen, George Kithau, Thomas Allen, Terry Dotson, Margaret Dotson, Warren Putnam, Jacqueline Wichman, Grant District - Doddridge County, Steven Reed, Warren Putnam.

(NAD) 83 (UTM) ZONE 17 COORDS: WELL 1H TOP HOLE INFORMATION: N: 4,361,531m E: 518,246m... BOTTOM HOLE INFORMATION: N: 4,358,360m E: 518,626m

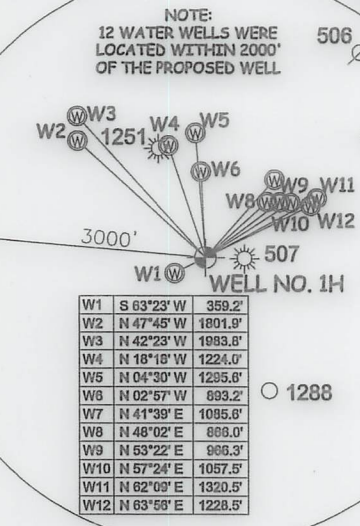
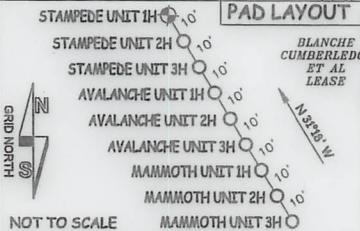

WV NORTH ZONE GRID NORTH

207' TO BOTTOM HOLE LONGITUDE 80°45'00"

4,973' LONGITUDE 80°45'00"

I THE UNDERSIGNED, HEREBY CERTIFY THAT THIS PLAT IS CORRECT TO THE BEST OF MY KNOWLEDGE AND BELIEF AND SHOWS ALL THE INFORMATION REQUIRED BY LAW AND THE RULES ISSUED AND PERSCRIBED BY THE DEPARTMENT OF ENVIRONMENTAL PROTECTION.



STATE OF WEST VIRGINIA, DIVISION OF ENVIRONMENTAL PROTECTION, OFFICE OF OIL AND GAS. WILLOW LAND SURVEYING PLLC 220 MASONIC AVE. PENNSBORO WEST VIRGINIA 26415

JOB # 19-001WA DRAWING # STAMPEDE1HR2 SCALE 1" = 2000' MINIMUM DEGREE OF ACCURACY SUBMETER PROVEN SOURCE OF ELEV. SUBMETER MAPPING GRADE GPS STATE OF WEST VIRGINIA DEPARTMENT OF ENERGY DIVISION OF OIL AND GAS

LEGEND: Surface Owner Boundary Lines +/- Interior Surface Tracts +/- Existing Fence Found monument, as noted. DATE 11/01/19 OPERATOR'S WELL# STAMPEDE UNIT #1H

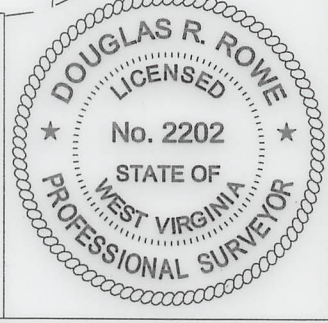
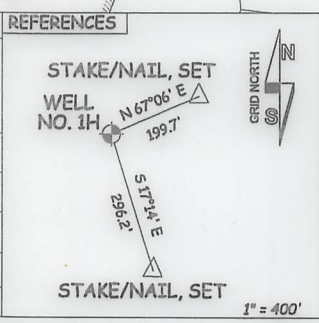

WELL TYPE: OIL GAS X LIQUID INJECTION WASTE DISPOSAL 47 095 02654 (IF "GAS") PRODUCTION X STORAGE DEEP SHALLOW X STATE COUNTY PERMIT LOCATION: ELEVATION 743' - AS BUILT WATERSHED McELROY CREEK QUADRANGLE TH - SHIRLEY 7.5' BH - WEST UNION 7.5' DISTRICT McELROY COUNTY TYLER SURFACE OWNER ANTERO RESOURCES CORPORATION ACREAGE 127.86 ACRES +/- OIL & GAS ROYALTY OWNER B.F. REED ET UX; KENNETH ORR ET AL; LEASE ACREAGE 130 AC.±; 85 AC.±; JACOB A. CUMBERLEDGE ET UX; GAY CUMBERLEDGE ET AL; FANNY D. DAVIS ET AL; 225 AC.±; 79.16 AC.±; 74 AC.±; ENID McCULLOUGH ET VIR; W.S. WRIGHT ET AL; JAMES B. FAHEY ET UX 103 AC.±; 73 AC.±; 57.2 AC.± PROPOSED WORK: DRILL CONVERT DRILL DEEPER X REDRILL FRACTURE OR STIMULATE X PLUG OFF OLD FORMATION PERFORATE NEW FORMATION X OTHER PHYSICAL CHANGE IN WELL (SPECIFY) MOD - BHL PLUG & ABANDON CLEAN OUT & REPLUG TARGET FORMATION MARCELLUS ESTIMATED DEPTH 6,900' TVD 19,300' MD WELL OPERATOR ANTERO RESOURCES CORP. DESIGNATED AGENT DIANNA STAMPER - CT CORPORATION SYSTEM ADDRESS 1615 WYNKOOP ST. ADDRESS 5400 D BIG TYLER ROAD FORM WW-6 DENVER, CO 80202 CHARLESTON, WV 25313

COUNTY NAME PERMIT