

13,621' to Bottom Hole

47 09 50 26 81

11,645' to Top Hole

LATITUDE 39 - 30 - 00

LONGITUDE 80 - 55 - 00

2,224' to Top Hole
4,591' to Bottom Hole

Antero Resources Well No. Eldorado 1H

Antero Resources Corporation



Top Hole 7.5' Spot

BTM Hole 7.5' Spot

Legend	
	Proposed gas well
	Monument, as noted
	Existing Well, as noted
	Creek or Drain
	Road
	Surface boundary (approx.)
	Interior surface tracts (approx.)
	District Line

Notes
West Virginia Coordinate System of 1927, North Zone based upon Differential GPS Measurements.
Well No. Eldorado Unit 1H Top Hole coordinates are
N: 365,148.21' Latitude: 39°29'36.18"
E: 1,588,606.94' Longitude: 80°57'28.08"
Bottom Hole coordinates are
N: 362,781.97' Latitude: 39°29'12.47"
E: 1,586,630.62' Longitude: 80°57'52.79"
UTM Zone 17, NAD 1983
Top Hole Coordinates Bottom Hole Coordinates
N: 4,371,539.410m N: 4,370,808.456m
E: 503,643.277m E: 503,053.223m
Plat orientation and corner and well references are based upon the grid north meridian.
Well location references are based upon the magnetic meridian.

Notes:
Well No. Eldorado Unit 1H UTM Zone 17, NAD 1927
Top Hole Coordinates
N: 14,341,578.54'
E: 1,652,322.17'
Point of Entry Coordinates
N: 14,340,652.61'
E: 1,649,882.02'
Bottom Hole Coordinates
N: 14,339,180.46'
E: 1,650,386.29'

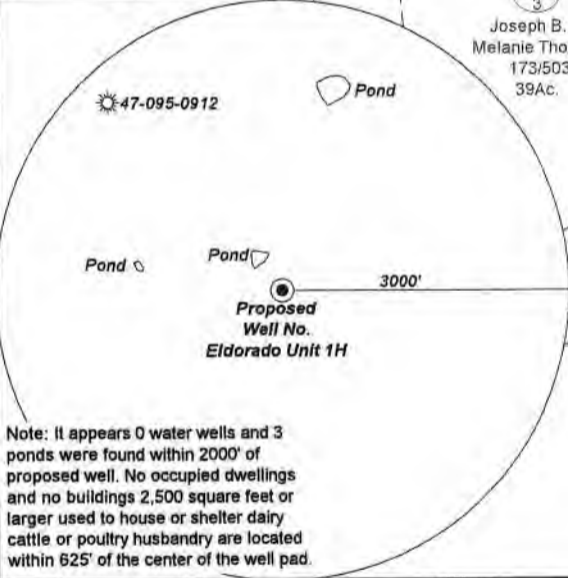
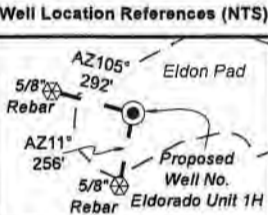
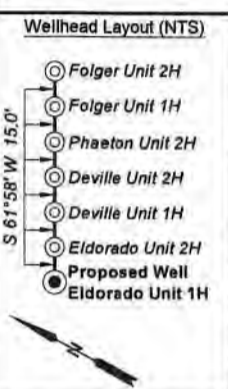
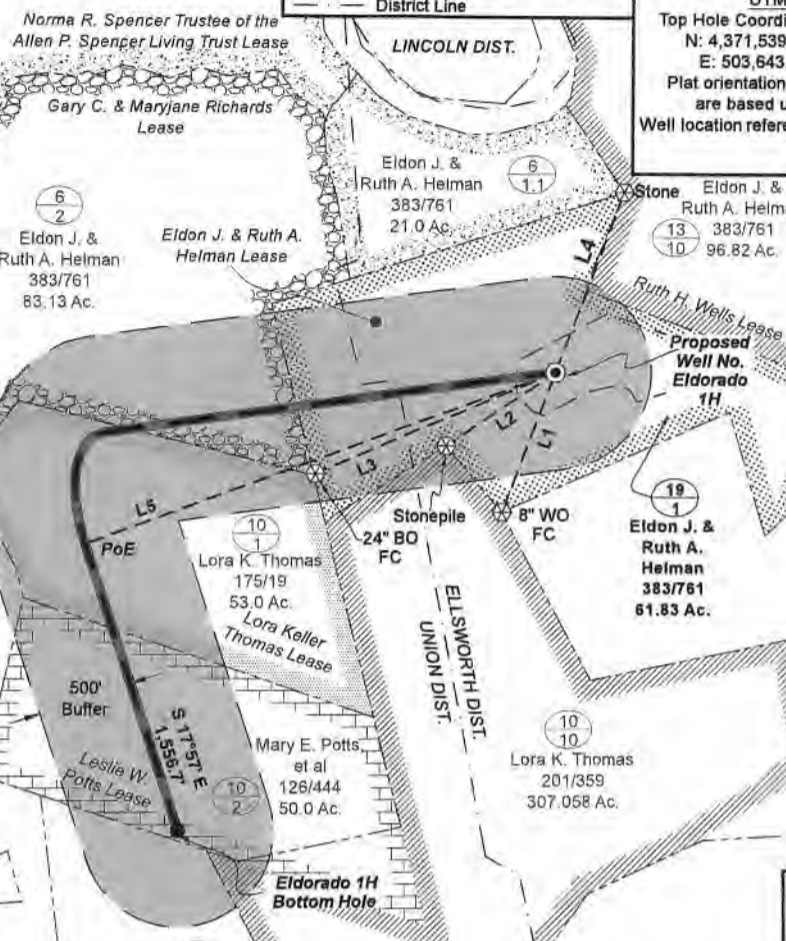

	Bearing	Dist.
L1	N 21°01' E	772.4'
L2	N 56°25' E	685.3'
L3	N 67°25' E	1,359.3'
L4	S 20°56' W	1,003.5'
L5	S 70°11' W	2,610.8'

I, the undersigned, hereby certify that this plat is correct to the best of my knowledge and belief and shows all the information required by law and the rules issued and prescribed by the Department of Environmental Protection.

Bradley D. Miller
Bradley D. Miller, P.S. 2167



FILE NO: 35-54-E-19
DRAWING NO: Eldorado 1H Well Plat
SCALE: 1" = 1000'
MINIMUM DEGREE OF ACCURACY: Submeter
PROVEN SOURCE OF ELEVATION: WVDOT, Harrisville, WV

STATE OF WEST VIRGINIA
DEPARTMENT OF ENVIRONMENTAL PROTECTION
OIL AND GAS DIVISION

DATE: January 3 20 20
OPERATOR'S WELL NO. Eldorado Unit 1H
API WELL NO. H6A
47 - 095 - 02681
STATE COUNTY PERMIT

WELL TYPE: OIL GAS LIQUID INJECTION WASTE DISPOSAL
(IF GAS) PRODUCTION: STORAGE DEEP SHALLOW
Proposed Elev. 880'
LOCATION: ELEVATION: Existing Elev. 882' WATERSHED: Outlet Middle Island Creek QUADRANGLE: Middlebourne
DISTRICT: Ellsworth/Union COUNTY: Tyler
SURFACE OWNER: Eldon J. & Ruth A. Helman Lora Keller Thomas; Leslie W. Potts; ACREAGE: 61.83
ROYALTY OWNER: Eldon J. & Ruth A. Helman; Gary C. & Maryjane Richards; LEASE NO: ACREAGE: 53; 83.13; 61.83; 50;
PROPOSED WORK: DRILL CONVERT DRILL DEEPER FRACTURE OR STIMULATE PLUG OFF OLD FORMATION
 PERFORATE NEW FORMATION OTHER PHYSICAL CHANGE IN WELL (SPECIFY) _____
 PLUG AND ABANDON CLEAN OUT AND REPLUG TARGET FORMATION: Marcellus Shale ESTIMATED DEPTH: 6,600' TVD 11,200' MD

WELL OPERATOR: Antero Resources Corporation DESIGNATED AGENT: Dianna Stamper - CT Corporation System
ADDRESS: 1615 Wynkoop Street ADDRESS: 5400 D Big Tyler Road
Denver, CO 80202 Charleston, WV 25313