



ANTERO RESOURCES CORPORATION



Location: Tyler County, WV
Field: Tyler
Facility: Pyles Pad

Slot: Slot #06
Well: Friend Unit 2H ST01
Wellbore: Friend Unit 2H ST01 PWB

Pkt reference wellpath is: Friend Unit 2H ST01 PWP Rev-B.0	Grid System: NAD27 / UTM Zone 17 North, US feet
True vertical depths are referenced to H&P 317 (RKB)	North Reference: Grid north
Reference wellpath measured depths are referenced to H&P 317 (RKB)	Scale: True distance
H&P 317 (RKB) to Mean Sea Level: 1105.5 feet	Coordinates are in feet referenced to Slot
Mean Sea Level to Ground level (At Slot Slot #06): -1051 feet	Depths are in feet
Offset wellpath MDs are referenced to each path's default MD datum	Created by: edjaryar on 2020-09-14; Database: WA_MPL_EASTERNUS_Data

Location Information					
Facility Name	Grid East (US ft)	Grid North (US ft)	Latitude	Longitude	
Pyles Pad	1685308.101	14345436.083	39°30'13.9340"N	80°50'14.2940"W	
Slot	Local N (ft)	Local E (ft)	Grid East (US ft)	Grid North (US ft)	Longitude
Slot #06	-29.95	-1.44	1686307.666	14345406.143	39°30'13.6380"N 80°50'14.3130"W
Comment	Friend Unit 2H				
H&P 317 (RKB) to Ground level (At Slot Slot #06)	25.5ft				
Mean Sea Level to Ground level (At Slot Slot #06)	-1051ft				
H&P 317 (RKB) to Mean Sea Level	1105.5ft				

API: 47-095-02696-0000
BH Job # 110544031
Rig: H&P 317
Duration: 9/5/2020-9/9/2020

Well Profile Data								
Design Comment	MD (ft)	Inc (")	Az (°)	TVD (ft)	Local N (ft)	Local E (ft)	DLS (°/100ft)	VS (ft)
Tie On	5417.00	12.870	150.110	5360.11	-483.32	228.77	1.44	-531.38
Next Svy 1	5512.00	11.280	149.750	5453.01	-500.52	238.73	1.68	-550.88
Next Svy 2	5607.00	11.280	154.130	5546.17	-516.91	247.46	0.90	-569.21
Sidetrack Pt	5618.00	11.306	154.841	5556.96	-518.85	248.39	1.29	-571.35
Sidetrack / Low-Rt	5927.39	5.271	144.636	5862.99	-557.93	269.53	2.00	-615.17
Avoid No-Go	6445.45	37.050	0.000	6349.04	-414.98	283.93	8.00	-484.60
POE	6930.25	75.440	341.090	6615.00	-30.25	204.45	8.50	-94.88
Landing Pt.	7112.24	90.000	341.090	6638.00	140.07	146.10	8.00	85.17
BHL	22899.44	90.000	341.090	6638.00	15075.26	-4970.13	0.00	15872.36

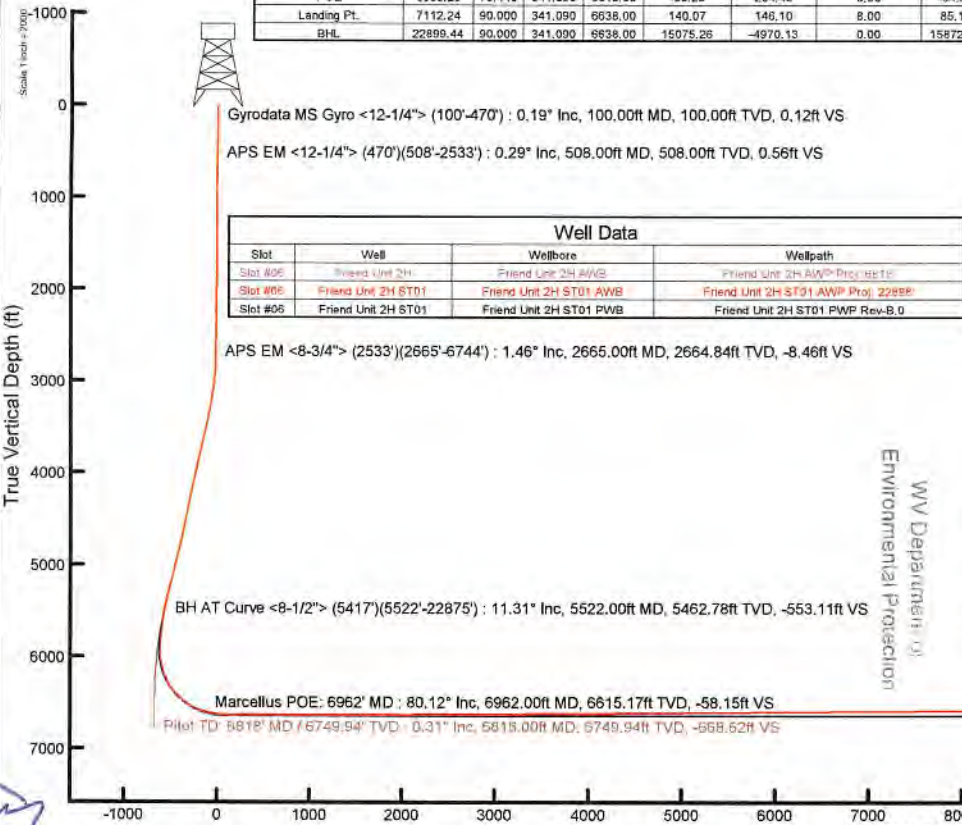

Well Data			
Slot	Well	Wellbore	Wellpath
Slot #06	Friend Unit 2H	Friend Unit 2H AWG	Friend Unit 2H AWG Proj. 22899'
Slot #06	Friend Unit 2H ST01	Friend Unit 2H ST01 AWB	Friend Unit 2H ST01 AWB Proj. 22899'
Slot #06	Friend Unit 2H ST01	Friend Unit 2H ST01 PWB	Friend Unit 2H ST01 PWP Rev-B.0

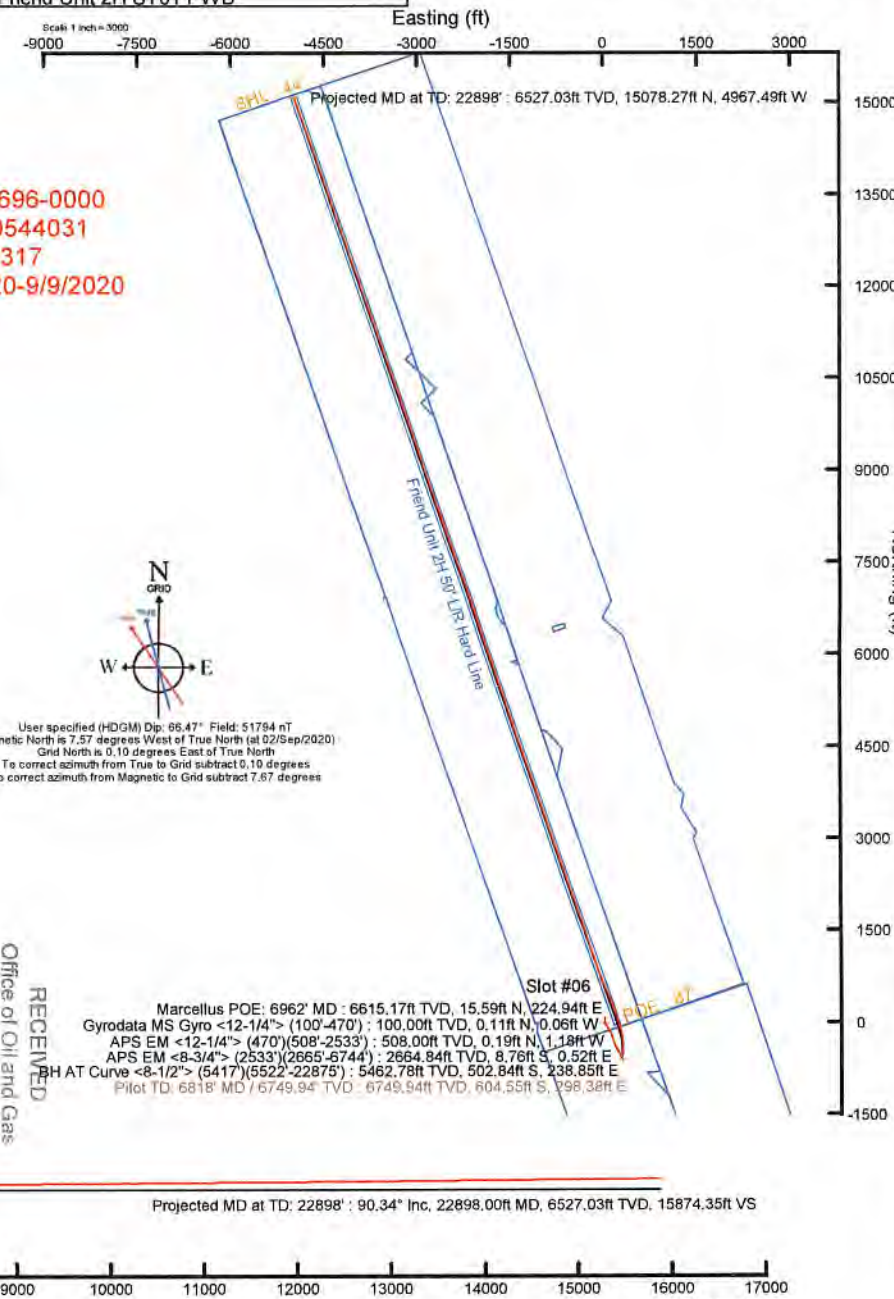

User specified (HDGM) Dip: 65.47° Field: 51794 nT
Magnetic North is 7.57 degrees West of True North (at 02/Sep/2020)
Grid North is 0.10 degrees East of True North
To correct azimuth from True to Grid subtract 0.10 degrees
To correct azimuth from Magnetic to Grid subtract 7.67 degrees

RECEIVED
Office of Oil and Gas
FEB 06 2023
WV Department of Environmental Protection

Marcellus POE: 6962' MD : 6615.17ft TVD, 15.59ft N, 224.94ft E
Gyrodatta MS Gyro <12-1/4"> (100°-470') : 100.00ft TVD, 0.11ft N, 0.06ft W
APS EM <12-1/4"> (470°)(508'-2533') : 508.00ft TVD, 0.19ft N, 1.18ft W
APS EM <8-3/4"> (2533°)(2665'-6744') : 2664.84ft TVD, 8.76ft S, 0.52ft E
BH AT Curve <8-1/2"> (5417°)(5522'-22875') : 5462.78ft TVD, 502.84ft S, 238.85ft E
Pilot TD: 6818' MD / 6749.94' TVD : 6749.94ft TVD, 604.55ft S, 298.38ft E



Actual Wellpath Report

Friend Unit 2H ST01 AWP Proj: 22898'

Page 1 of 13



REFERENCE WELLPATH IDENTIFICATION

Operator	ANTERO RESOURCES CORPORATION	Well	Friend Unit 2H ST01
Field	Tyler	API/Legal	
Facility	Pyles Pad	Wellbore	Friend Unit 2H ST01 AWB
Slot	Slot #06	Sidetrack from	Friend Unit 2H AWP Proj: 6818' at 5417.00 MD

REPORT SETUP INFORMATION

Projection System	NAD27 / UTM Zone 17 North, US feet	Software System	WellArchitect® 6.0
North Reference	Grid	User	Edsaryar
Scale	0.999602	Report Generated	14/Sep/2020 at 17:50
Convergence at slot	0.10° East	Database	WA_MPL_EASTERNUS_Defn

WELLPATH LOCATION

	Local coordinates		Grid coordinates		Geographic coordinates	
	North[ft]	East[ft]	Easting[US ft]	Northing[US ft]	Latitude	Longitude
Slot Location	-29.95	-1.44	1686307.67	14345406.14	39°30'13.6380"N	80°50'14.3130"W
Facility Reference Pt			1686309.10	14345436.08	39°30'13.9340"N	80°50'14.2940"W
Field Reference Pt			0.00	0.00	0°00'0.0000"	85°29'19.3013"W

WELLPATH DATUM

Calculation method	Minimum curvature	H&P 317 (RKB) to Facility Vertical Datum	1106.50ft
Horizontal Reference Pt	Slot	H&P 317 (RKB) to Mean Sea Level	1106.50ft
Vertical Reference Pt	H&P 317 (RKB)	H&P 317 (RKB) to Ground Level at Slot (Slot #06)	25.50ft
MD Reference Pt	H&P 317 (RKB)	Section Origin	N 0.00, E 0.00 ft
Field Vertical Reference	Mean Sea Level	Section Azimuth	341.09°

JS



Actual Wellpath Report

Friend Unit 2H ST01 AWP Proj: 22898'
Page 2 of 13



REFERENCE WELLPATH IDENTIFICATION			
Operator	ANTERO RESOURCES CORPORATION	Well	Friend Unit 2H ST01
Field	Tyler	API/Legal	
Facility	Pyles Pad	Wellbore	Friend Unit 2H ST01 AWB
Slot	Slot #06	Sidetrack from	Friend Unit 2H AWP Proj: 6818' at 5417.00 MD

WELLPATH DATA (263 stations) † = interpolated, ‡ = extrapolated station																
MD	Inclination	Azimuth	TVD	Vert Sect	North	East	Grid East	Grid North	Latitude	Longitude	Closure Dist	Closure Dir	DLS	Build Rate	Turn Rate	Comments
[ft]	[°]	[°]	[ft]	[ft]	[ft]	[ft]	[US ft]	[US ft]			[ft]	[°]	[°/100ft]	[°/100ft]	[°/100ft]	
0.00	†	0.00	331.100	0.00	0.00	0.00	1686307.67	14345406.14	39°30'13.6380"N	80°50'14.3130"W	0.00	0.000	0.00	0.00	0.00	
25.50	0.000	331.100	25.50	0.00	0.00	0.00	1686307.67	14345406.14	39°30'13.6380"N	80°50'14.3130"W	0.00	0.000	0.00	0.00	0.00	
100.00	0.190	331.100	100.00	0.12	0.11	-0.06	1686307.61	14345406.25	39°30'13.6391"N	80°50'14.3138"W	0.12	331.100	0.26	0.26	0.00	Gyrodatta MS Gyro <12-1/4"> (100'-470')
200.00	0.180	312.360	200.00	0.42	0.36	-0.26	1686307.41	14345406.50	39°30'13.6416"N	80°50'14.3163"W	0.44	324.529	0.06	-0.01	-18.74	
300.00	0.150	287.700	300.00	0.64	0.50	-0.50	1686307.17	14345406.65	39°30'13.6430"N	80°50'14.3193"W	0.71	315.463	0.08	-0.03	-24.66	
400.00	0.210	231.180	400.00	0.65	0.43	-0.76	1686306.90	14345406.57	39°30'13.6423"N	80°50'14.3227"W	0.88	299.349	0.18	0.06	-56.52	
470.00	0.280	245.300	470.00	0.59	0.28	-1.02	1686306.65	14345406.42	39°30'13.6408"N	80°50'14.3260"W	1.06	285.242	0.13	0.10	20.17	
508.00	0.290	237.470	508.00	0.56	0.19	-1.18	1686306.48	14345406.33	39°30'13.6399"N	80°50'14.3281"W	1.20	278.982	0.11	0.03	-20.61	APS EM <12-1/4"> (470')(508'-2533')
598.00	0.450	283.510	598.00	0.70	0.15	-1.72	1686305.95	14345406.29	39°30'13.6395"N	80°50'14.3349"W	1.73	274.896	0.36	0.18	51.16	
690.00	0.450	248.580	689.99	0.87	0.10	-2.41	1686305.26	14345406.24	39°30'13.6390"N	80°50'14.3437"W	2.41	272.374	0.29	0.00	-37.97	
781.00	0.550	277.450	780.99	1.05	0.03	-3.17	1686304.49	14345406.17	39°30'13.6383"N	80°50'14.3535"W	3.17	270.469	0.29	0.11	31.73	
872.00	0.330	258.620	871.99	1.28	0.03	-3.86	1686303.80	14345406.17	39°30'13.6384"N	80°50'14.3623"W	3.86	270.458	0.29	-0.24	-20.69	
963.00	0.710	247.670	962.98	1.28	-0.24	-4.64	1686303.03	14345405.91	39°30'13.6358"N	80°50'14.3722"W	4.65	267.102	0.43	0.42	-12.03	
1055.00	0.570	282.020	1054.98	1.48	-0.36	-5.62	1686302.05	14345405.79	39°30'13.6346"N	80°50'14.3847"W	5.63	266.370	0.44	-0.15	37.34	
1150.00	0.670	273.210	1149.97	1.94	-0.23	-6.63	1686301.03	14345405.92	39°30'13.6359"N	80°50'14.3976"W	6.64	268.042	0.15	0.11	-9.27	
1244.00	0.410	262.220	1243.97	2.21	-0.24	-7.52	1686300.15	14345405.90	39°30'13.6357"N	80°50'14.4089"W	7.52	268.159	0.30	-0.28	-11.69	
1340.00	0.470	226.070	1339.97	2.11	-0.56	-8.14	1686299.53	14345405.58	39°30'13.6326"N	80°50'14.4169"W	8.16	266.056	0.29	0.06	-37.66	
1434.00	0.580	255.680	1433.96	1.98	-0.95	-8.88	1686298.79	14345405.20	39°30'13.6288"N	80°50'14.4263"W	8.93	263.916	0.31	0.12	31.50	
1529.00	0.540	223.780	1528.96	1.82	-1.39	-9.65	1686298.02	14345404.75	39°30'13.6244"N	80°50'14.4362"W	9.75	261.815	0.33	-0.04	-33.58	
1624.00	0.420	247.970	1623.95	1.59	-1.84	-10.29	1686297.38	14345404.30	39°30'13.6200"N	80°50'14.4443"W	10.45	259.846	0.25	-0.13	25.46	
1719.00	0.440	211.580	1718.95	1.34	-2.28	-10.80	1686296.87	14345403.86	39°30'13.6156"N	80°50'14.4508"W	11.04	258.061	0.28	0.02	-38.31	
1814.00	0.770	152.040	1813.95	0.48	-3.16	-10.69	1686296.98	14345402.99	39°30'13.6070"N	80°50'14.4495"W	11.15	253.544	0.70	0.35	-62.67	
1909.00	0.780	100.370	1908.94	-0.47	-3.84	-9.76	1686297.91	14345402.31	39°30'13.6002"N	80°50'14.4378"W	10.48	248.524	0.71	0.01	-54.39	
2004.00	0.920	116.850	2003.93	-1.33	-4.30	-8.44	1686299.23	14345401.84	39°30'13.5957"N	80°50'14.4208"W	9.47	243.006	0.30	0.15	17.35	
2099.00	0.580	145.970	2098.92	-2.34	-5.04	-7.49	1686300.18	14345401.10	39°30'13.5883"N	80°50'14.4087"W	9.03	236.054	0.53	-0.36	30.65	
2193.00	0.960	129.510	2192.91	-3.47	-5.94	-6.62	1686301.05	14345400.21	39°30'13.5794"N	80°50'14.3976"W	8.89	228.097	0.46	0.40	-17.51	
2288.00	1.020	123.420	2287.90	-4.82	-6.91	-5.30	1686302.37	14345399.24	39°30'13.5698"N	80°50'14.3807"W	8.71	217.475	0.13	0.06	-6.41	
2383.00	0.960	122.940	2382.88	-6.12	-7.81	-3.92	1686303.74	14345398.34	39°30'13.5609"N	80°50'14.3632"W	8.74	206.679	0.06	-0.06	-0.51	
2478.00	0.480	101.530	2477.88	-6.94	-8.32	-2.87	1686304.80	14345397.83	39°30'13.5558"N	80°50'14.3498"W	8.80	199.005	0.57	-0.51	-22.54	
2533.00	0.960	108.820	2532.87	-7.34	-8.52	-2.20	1686305.46	14345397.63	39°30'13.5539"N	80°50'14.3413"W	8.80	194.511	0.89	0.87	13.25	

RECEIVED
 Office of Oil & Gas
 FEB 08 2011
 WV Department of Environmental Protection



Actual Wellpath Report

Friend Unit 2H ST01 AWP Proj: 22898'
Page 3 of 13



REFERENCE WELLPATH IDENTIFICATION			
Operator	ANTERO RESOURCES CORPORATION	Well	Friend Unit 2H ST01
Field	Tyler	API/Legal	
Facility	Pyles Pad	Wellbore	Friend Unit 2H ST01 AWB
Slot	Slot #06	Sidetrack from	Friend Unit 2H AWP Proj: 6818' at 5417.00 MD

WELLPATH DATA (263 stations)																
MD	Inclination	Azimuth	TVD	Vert Sect	North	East	Grid East	Grid North	Latitude	Longitude	Closure Dist	Closure Dir	DLS	Build Rate	Turn Rate	Comments
[ft]	[°]	[°]	[ft]	[ft]	[ft]	[ft]	[US ft]	[US ft]			[ft]	[°]	[°/100ft]	[°/100ft]	[°/100ft]	
2665.00	1.460	86.270	2664.84	-8.46	-8.76	0.52	1686308.19	14345397.38	39°30'13.5514"N	80°50'14.3066"W	8.78	176.598	0.52	0.38	-17.08	APS EM <8-3/4"> (2633')(2665'-6744')
2760.00	0.550	113.600	2759.83	-9.08	-8.87	2.15	1686309.81	14345397.28	39°30'13.5503"N	80°50'14.2858"W	9.12	166.391	1.06	-0.96	28.77	
2854.00	3.390	141.480	2853.76	-12.01	-11.22	4.29	1686311.96	14345394.93	39°30'13.5270"N	80°50'14.2585"W	12.01	159.073	3.10	3.02	29.66	
2949.00	5.670	138.610	2948.46	-18.99	-16.94	9.14	1686316.81	14345389.21	39°30'13.4704"N	80°50'14.1967"W	19.25	151.642	2.41	2.40	-3.02	
3044.00	6.880	144.560	3042.89	-28.78	-25.10	15.55	1686323.21	14345381.05	39°30'13.3897"N	80°50'14.1152"W	29.52	148.224	1.44	1.27	6.26	
3139.00	8.730	152.060	3137.01	-41.36	-36.10	22.22	1686329.88	14345370.05	39°30'13.2808"N	80°50'14.0303"W	42.40	148.385	2.22	1.95	7.89	
3234.00	10.380	144.160	3230.69	-56.67	-49.41	30.61	1686338.27	14345356.75	39°30'13.1491"N	80°50'13.9236"W	58.13	148.219	2.21	1.74	-8.32	
3329.00	11.480	149.540	3323.97	-74.12	-64.50	40.42	1686348.07	14345341.87	39°30'12.9998"N	80°50'13.7988"W	76.12	147.927	1.58	1.16	5.66	
3423.00	11.950	148.880	3416.01	-92.79	-80.89	50.19	1686357.84	14345325.28	39°30'12.8376"N	80°50'13.6746"W	95.20	148.183	0.52	0.50	-0.70	
3518.00	13.570	145.540	3508.66	-113.15	-98.51	61.58	1686369.22	14345307.68	39°30'12.6633"N	80°50'13.5297"W	116.17	147.988	1.87	1.71	-3.52	
3613.00	13.880	150.070	3600.95	-135.07	-117.57	73.57	1686381.21	14345288.62	39°30'12.4747"N	80°50'13.3771"W	138.69	147.963	1.18	0.33	4.77	
3708.00	13.660	153.480	3693.22	-157.37	-137.48	84.27	1686391.90	14345268.71	39°30'12.2777"N	80°50'13.2411"W	161.25	148.495	0.89	-0.23	3.59	
3803.00	12.840	154.800	3785.69	-178.98	-157.07	93.77	1686401.40	14345249.13	39°30'12.0839"N	80°50'13.1204"W	182.93	149.163	0.92	-0.86	1.39	
3897.00	12.080	156.400	3877.48	-199.17	-175.54	102.16	1686409.78	14345230.68	39°30'11.9013"N	80°50'13.0138"W	203.10	149.802	0.89	-0.81	1.70	
3995.00	12.070	158.420	3973.31	-219.62	-194.46	110.03	1686417.65	14345211.76	39°30'11.7141"N	80°50'12.9138"W	223.43	150.498	0.43	-0.01	2.06	
4089.00	12.730	166.100	4065.13	-239.76	-213.66	116.13	1686423.75	14345192.57	39°30'11.5243"N	80°50'12.8364"W	243.18	151.474	1.89	0.70	8.17	
4184.00	12.720	163.700	4157.79	-260.64	-233.85	121.58	1686429.20	14345172.38	39°30'11.3246"N	80°50'12.7673"W	263.57	152.530	0.56	-0.01	-2.53	
4279.00	11.420	156.360	4250.70	-280.46	-252.51	128.29	1686435.91	14345153.73	39°30'11.1401"N	80°50'12.6822"W	283.23	153.067	2.11	-1.37	-7.73	
4374.00	11.590	158.480	4343.79	-299.37	-270.00	135.56	1686443.17	14345136.25	39°30'10.9670"N	80°50'12.5898"W	302.12	153.340	0.48	0.18	2.23	
4469.00	11.940	162.990	4436.79	-318.72	-288.28	141.94	1686449.55	14345117.98	39°30'10.7863"N	80°50'12.5089"W	321.33	153.786	1.04	0.37	4.75	
4564.00	10.940	157.530	4529.91	-337.54	-306.01	148.26	1686455.87	14345100.26	39°30'10.6110"N	80°50'12.4287"W	340.03	154.150	1.55	-1.05	-5.75	
4659.00	11.170	155.620	4623.15	-355.70	-322.72	155.50	1686463.11	14345083.55	39°30'10.4457"N	80°50'12.3367"W	358.23	154.273	0.46	0.24	-2.01	
4754.00	12.660	160.140	4716.10	-375.27	-340.89	162.84	1686470.44	14345065.39	39°30'10.2659"N	80°50'12.2435"W	377.79	154.467	1.85	1.57	4.76	
4848.00	14.860	161.460	4807.39	-397.62	-362.01	170.17	1686477.77	14345044.27	39°30'10.0571"N	80°50'12.1504"W	400.01	154.823	2.36	2.34	1.40	
4943.00	13.700	158.470	4899.46	-421.04	-384.03	178.17	1686485.77	14345022.27	39°30'9.8393"N	80°50'12.0489"W	423.35	155.111	1.45	-1.22	-3.15	
5038.00	12.690	155.920	4991.95	-442.68	-404.02	186.56	1686494.15	14345002.28	39°30'9.6416"N	80°50'11.9423"W	445.01	155.215	1.23	-1.06	-2.68	
5133.00	13.200	153.560	5084.54	-463.82	-423.26	195.65	1686503.23	14344983.05	39°30'9.4513"N	80°50'11.8269"W	466.29	155.192	0.77	0.54	-2.48	
5227.00	14.710	152.640	5175.76	-486.27	-443.47	205.91	1686513.49	14344962.85	39°30'9.2514"N	80°50'11.6964"W	488.94	155.094	1.62	1.61	-0.98	
5322.00	14.210	148.900	5267.75	-509.60	-464.17	217.48	1686525.06	14344942.16	39°30'9.0466"N	80°50'11.5493"W	512.59	154.895	1.11	-0.53	-3.94	
5417.00	12.870	150.110	5360.11	-531.38	-483.32	228.77	1686536.35	14344923.01	39°30'8.8570"N	80°50'11.4056"W	534.73	154.670	1.44	-1.41	1.27	

RECEIVED
 Office of Oil and Gas
 FEB 06 2025
 WV Department of
 Environmental Protection



Actual Wellpath Report

Friend Unit 2H ST01 AWP Proj: 22898'
Page 4 of 13



REFERENCE WELLPATH IDENTIFICATION			
Operator	ANTERO RESOURCES CORPORATION	Well	Friend Unit 2H ST01
Field	Tyler	API/Legal	
Facility	Pyles Pad	Wellbore	Friend Unit 2H ST01 AWB
Slot	Slot #06	Sidetrack from	Friend Unit 2H AWP Proj: 6818' at 5417.00 MD

WELLPATH DATA (263 stations) † = interpolated, ‡ = extrapolated station																
MD	Inclination	Azimuth	TVD	Vert Sect	North	East	Grid East	Grid North	Latitude	Longitude	Closure Dist	Closure Dir	DLS	Build Rate	Turn Rate	Comments
[ft]	[°]	[°]	[ft]	[ft]	[ft]	[ft]	[US ft]	[US ft]			[ft]	[°]	[°/100ft]	[°/100ft]	[°/100ft]	
5522.00	11.310	155.620	5462.78	-553.11	-502.84	238.85	1686546.42	14344903.50	39°30'8.6640"N	80°50'11.2775"W	556.69	154.592	1.85	-1.49	5.25	BH AT Curve <8-1/2"> (5417')(5522-22875')
5616.00	7.360	140.660	5555.53	-567.94	-515.90	246.48	1686554.04	14344890.45	39°30'8.5348"N	80°50'11.1805"W	571.76	154.463	4.90	-4.20	-15.91	
5711.00	9.500	144.840	5649.50	-581.17	-527.02	254.85	1686562.41	14344879.33	39°30'8.4247"N	80°50'11.0740"W	585.40	154.193	2.34	2.25	4.40	
5806.00	6.730	142.080	5743.54	-593.96	-537.82	262.79	1686570.35	14344868.54	39°30'8.3178"N	80°50'10.9730"W	598.59	153.959	2.94	-2.92	-2.91	
5901.00	4.910	146.900	5838.05	-603.18	-545.62	268.43	1686575.99	14344860.74	39°30'8.2407"N	80°50'10.9012"W	608.07	153.804	1.98	-1.92	5.07	
5996.00	4.990	77.350	5932.77	-607.56	-548.12	274.69	1686582.24	14344858.24	39°30'8.2158"N	80°50'10.8214"W	613.10	153.383	5.94	0.08	-73.21	
6091.00	11.550	25.580	6026.83	-601.21	-538.62	282.84	1686590.39	14344867.74	39°30'8.3096"N	80°50'10.7172"W	608.37	152.295	9.80	6.91	-54.49	
6185.00	16.240	17.390	6118.07	-583.89	-517.57	290.84	1686598.39	14344888.78	39°30'8.5174"N	80°50'10.6147"W	593.69	150.667	5.40	4.99	-8.71	
6280.00	22.790	4.110	6207.60	-556.21	-486.50	296.14	1686603.68	14344919.84	39°30'8.8245"N	80°50'10.5464"W	569.54	148.671	8.29	6.89	-13.98	
6375.00	29.940	358.810	6292.68	-516.64	-444.38	296.96	1686604.51	14344961.94	39°30'9.2407"N	80°50'10.5348"W	534.47	146.247	7.92	7.53	-5.58	
6416.00†	33.724	359.244	6327.51	-496.07	-422.76	296.60	1686604.15	14344983.55	39°30'9.4544"N	80°50'10.5390"W	516.43	144.947	9.25	9.23	1.06	Sycamore: 6416' MD
6470.00	38.710	359.700	6371.06	-465.80	-390.87	296.31	1686603.86	14345015.43	39°30'9.7696"N	80°50'10.5419"W	490.49	142.835	9.25	9.23	0.84	
6564.00†	46.131	356.391	6440.41	-405.17	-327.56	294.02	1686601.57	14345078.71	39°30'10.3953"N	80°50'10.5696"W	440.17	138.089	8.24	7.89	-3.52	Middlesex: 6564' MD
6565.00	46.210	356.360	6441.10	-404.48	-326.84	293.98	1686601.53	14345079.43	39°30'10.4024"N	80°50'10.5702"W	439.60	138.030	8.24	7.94	-3.06	
6660.00	55.000	353.040	6501.35	-333.18	-253.85	287.07	1686594.62	14345152.40	39°30'11.1240"N	80°50'10.6566"W	383.21	131.485	9.64	9.25	-3.49	
6729.00†	60.546	350.118	6538.14	-275.81	-196.14	278.48	1686586.04	14345210.08	39°30'11.6945"N	80°50'10.7648"W	340.62	125.158	8.80	8.04	-4.23	Burkett: 6729' MD
6754.00	62.570	349.140	6550.04	-254.07	-174.52	274.52	1686582.08	14345231.69	39°30'11.9082"N	80°50'10.8148"W	325.30	122.445	8.80	8.10	-3.91	
6783.00†	65.144	347.583	6562.82	-228.25	-149.03	269.27	1686576.83	14345257.17	39°30'12.1603"N	80°50'10.8813"W	307.76	118.963	10.10	8.88	-5.37	Tully: 6783' MD
6801.00	66.750	346.650	6570.16	-211.91	-133.01	265.60	1686573.16	14345273.19	39°30'12.3187"N	80°50'10.9277"W	297.05	116.600	10.10	8.92	-5.19	
6849.00	70.260	345.870	6587.74	-167.43	-89.63	254.99	1686562.56	14345316.55	39°30'12.7476"N	80°50'11.0620"W	270.29	109.367	7.47	7.31	-1.63	
6896.00	75.220	344.620	6601.68	-122.68	-46.24	243.56	1686551.13	14345359.92	39°30'13.1766"N	80°50'11.2069"W	247.91	100.751	10.85	10.55	-2.66	
6944.00	79.860	342.580	6612.04	-75.87	-1.30	230.32	1686537.90	14345404.84	39°30'13.6210"N	80°50'11.3747"W	230.33	90.323	10.52	9.67	-4.25	
6962.00†	80.118	342.044	6615.17	-58.15	15.59	224.94	1686532.52	14345421.73	39°30'13.7881"N	80°50'11.4430"W	225.48	86.035	3.26	1.43	-2.98	Marcellus POE: 6962' MD
7039.00	81.230	339.760	6627.65	17.82	87.38	200.08	1686507.66	14345493.49	39°30'14.4981"N	80°50'11.7585"W	218.33	66.407	3.26	1.44	-2.97	
7134.00	89.510	339.070	6635.31	112.39	175.95	166.81	1686474.41	14345582.02	39°30'15.3740"N	80°50'12.1808"W	242.45	43.473	8.75	8.72	-0.73	
7229.00	90.370	341.740	6635.41	207.38	265.44	134.95	1686442.57	14345671.47	39°30'16.2590"N	80°50'12.5852"W	297.77	26.950	2.95	0.91	2.81	
7323.00	91.020	342.690	6634.27	301.35	354.94	106.25	1686413.87	14345760.94	39°30'17.1441"N	80°50'12.9494"W	370.50	16.664	1.22	0.69	1.01	
7418.00	91.020	336.540	6632.57	396.26	443.93	73.18	1686380.81	14345849.90	39°30'18.0242"N	80°50'13.3692"W	449.92	9.360	6.47	0.00	-6.47	
7513.00	90.370	334.870	6631.42	490.83	530.51	34.09	1686341.75	14345936.44	39°30'18.8806"N	80°50'13.8658"W	531.60	3.677	1.89	-0.68	-1.76	
7608.00	90.400	337.000	6630.78	585.43	617.24	-4.64	1686303.03	14346023.14	39°30'19.7385"N	80°50'14.3580"W	617.26	359.569	2.24	0.03	2.24	

RECEIVED
 Office of Oil and Gas
 FEB 06 2023
 WV Department of
 Environmental Protection



Actual Wellpath Report

Friend Unit 2H ST01 AWP Proj: 22898'
Page 5 of 13



REFERENCE WELLPATH IDENTIFICATION			
Operator	ANTERO RESOURCES CORPORATION	Well	Friend Unit 2H ST01
Field	Tyler	API/Legal	
Facility	Pyles Pad	Wellbore	Friend Unit 2H ST01 AWB
Slot	Slot #06	Sidetrack from	Friend Unit 2H AWP Proj: 6818' at 5417.00 MD

WELLPATH DATA (263 stations)																
MD (ft)	Inclination (°)	Azimuth (°)	TVD (ft)	Vert Sect (ft)	North (ft)	East (ft)	Grid East (US ft)	Grid North (US ft)	Latitude	Longitude	Closure Dist (ft)	Closure Dir (°)	DLS (°/100ft)	Build Rate (°/100ft)	Turn Rate (°/100ft)	Comments
7701.00	89.410	338.480	6630.94	678.27	703.31	-39.87	1686267.81	14346109.17	39°30'20.5898"N	80°50'14.8054"W	704.44	356.755	1.91	-1.06	1.59	
7789.00	89.480	340.650	6631.79	766.23	785.76	-70.59	1686237.10	14346191.59	39°30'21.4052"N	80°50'15.1955"W	788.93	354.866	2.47	0.08	2.47	
7878.00	89.510	341.730	6632.57	855.23	870.00	-99.29	1686208.42	14346275.80	39°30'22.2383"N	80°50'15.5596"W	875.65	353.490	1.21	0.03	1.21	
7966.00	90.150	341.980	6632.84	943.22	953.63	-126.69	1686181.03	14346359.39	39°30'23.0653"N	80°50'15.9073"W	962.01	352.432	0.78	0.73	0.28	
8055.00	90.180	342.130	6632.58	1032.20	1038.30	-154.11	1686153.62	14346444.03	39°30'23.9026"N	80°50'16.2552"W	1049.67	351.557	0.17	0.03	0.17	
8143.00	89.970	341.880	6632.46	1120.19	1121.99	-181.30	1686126.44	14346527.69	39°30'24.7303"N	80°50'16.6001"W	1136.55	350.821	0.37	-0.24	-0.28	
8232.00	90.000	341.680	6632.49	1209.19	1206.53	-209.13	1686098.62	14346612.19	39°30'25.5663"N	80°50'16.9532"W	1224.52	350.167	0.23	0.03	-0.22	
8320.00	90.220	341.950	6632.32	1297.18	1290.13	-236.59	1686071.17	14346695.76	39°30'26.3930"N	80°50'17.3017"W	1311.65	349.608	0.40	0.25	0.31	
8409.00	90.430	342.120	6631.81	1386.17	1374.79	-264.04	1686043.73	14346780.39	39°30'27.2303"N	80°50'17.6500"W	1399.92	349.128	0.30	0.24	0.19	
8497.00	90.150	341.530	6631.37	1474.16	1458.40	-291.49	1686016.30	14346863.96	39°30'28.0571"N	80°50'17.9982"W	1487.25	348.697	0.74	-0.32	-0.67	
8586.00	90.060	342.590	6631.21	1563.14	1543.07	-318.90	1685988.89	14346948.60	39°30'28.8944"N	80°50'18.3460"W	1575.68	348.323	1.20	-0.10	1.19	
8674.00	90.340	341.950	6630.90	1651.12	1626.89	-345.70	1685962.10	14347032.39	39°30'29.7233"N	80°50'18.6860"W	1663.22	348.004	0.79	0.32	-0.73	
8763.00	90.370	341.730	6630.35	1740.11	1711.46	-373.44	1685934.38	14347116.92	39°30'30.5596"N	80°50'19.0380"W	1751.73	347.691	0.25	0.03	-0.25	
8852.00	90.120	341.310	6629.97	1829.11	1795.87	-401.65	1685906.18	14347201.29	39°30'31.3943"N	80°50'19.3960"W	1840.23	347.393	0.55	-0.28	-0.47	
8940.00	90.400	341.310	6629.57	1917.11	1879.23	-429.85	1685877.99	14347284.62	39°30'32.2187"N	80°50'19.7538"W	1927.76	347.116	0.32	0.32	0.00	
9029.00	90.280	340.460	6629.04	2006.11	1963.32	-458.99	1685848.86	14347368.67	39°30'33.0503"N	80°50'20.1237"W	2016.26	346.842	0.96	-0.13	-0.96	
9117.00	90.000	341.160	6628.82	2094.10	2046.43	-487.92	1685819.94	14347451.75	39°30'33.8722"N	80°50'20.4909"W	2103.79	346.590	0.86	-0.32	0.80	
9206.00	90.460	341.130	6628.47	2183.10	2130.65	-516.68	1685791.19	14347535.94	39°30'34.7051"N	80°50'20.8559"W	2192.40	346.369	0.52	0.52	-0.03	
9294.00	90.310	341.170	6627.88	2271.10	2213.93	-545.11	1685762.77	14347619.19	39°30'35.5287"N	80°50'21.2168"W	2280.05	346.168	0.18	-0.17	0.05	
9383.00	90.090	341.960	6627.56	2360.10	2298.36	-573.25	1685734.64	14347703.58	39°30'36.3636"N	80°50'21.5739"W	2368.77	345.995	0.92	-0.25	0.89	
9471.00	89.850	340.780	6627.61	2448.09	2381.75	-601.37	1685706.54	14347786.94	39°30'37.1883"N	80°50'21.9307"W	2456.49	345.830	1.37	-0.27	-1.34	
9560.00	90.000	340.480	6627.73	2537.09	2465.71	-630.88	1685677.03	14347870.87	39°30'38.0186"N	80°50'22.3054"W	2545.14	345.648	0.38	0.17	-0.34	
9648.00	89.850	340.350	6627.84	2625.08	2548.62	-660.38	1685647.55	14347953.74	39°30'38.8385"N	80°50'22.6799"W	2632.78	345.473	0.23	-0.17	-0.15	
9737.00	90.150	340.850	6627.84	2714.08	2632.56	-689.94	1685618.00	14348037.65	39°30'39.6687"N	80°50'23.0551"W	2721.47	345.314	0.66	0.34	0.56	
9825.00	90.460	341.070	6627.37	2802.08	2715.75	-718.65	1685589.30	14348120.81	39°30'40.4914"N	80°50'23.4195"W	2809.23	345.178	0.43	0.35	0.25	
9913.00	90.770	341.350	6626.43	2890.07	2799.05	-746.99	1685560.97	14348204.08	39°30'41.3152"N	80°50'23.7793"W	2897.02	345.057	0.47	0.35	0.32	
10002.00	90.770	341.140	6625.23	2979.06	2883.32	-775.61	1685532.37	14348288.31	39°30'42.1485"N	80°50'24.1424"W	2985.82	344.944	0.24	0.00	-0.24	
10090.00	90.310	340.820	6624.40	3067.06	2966.51	-804.29	1685503.70	14348371.47	39°30'42.9713"N	80°50'24.5064"W	3073.61	344.831	0.64	-0.52	-0.36	
10179.00	90.370	340.220	6623.88	3156.05	3050.42	-833.96	1685474.04	14348455.34	39°30'43.8010"N	80°50'24.8832"W	3162.36	344.709	0.68	0.07	-0.67	
10268.00	90.430	341.380	6623.25	3245.05	3134.46	-863.23	1685444.78	14348539.35	39°30'44.6322"N	80°50'25.2547"W	3251.16	344.602	1.31	0.07	1.30	

RECEIVED
Office of the Auditor
FEB 06 2022
NY Department of
Environmental Protection



Actual Wellpath Report

Friend Unit 2H ST01 AWP Proj: 22898'
Page 6 of 13



REFERENCE WELLPATH IDENTIFICATION				
Operator	ANTERO RESOURCES CORPORATION		Well	Friend Unit 2H ST01
Field	Tyler		API/Legal	
Facility	Pyles Pad		Wellbore	Friend Unit 2H ST01 AWB
Slot	Slot #06		Sidetrack from	Friend Unit 2H AWP Proj: 6818' at 5417.00 MD

WELLPATH DATA (263 stations)																
MD (ft)	Inclination [°]	Azimuth [°]	TVD (ft)	Vert Sect (ft)	North (ft)	East (ft)	Grid East [US ft]	Grid North [US ft]	Latitude	Longitude	Closure Dist (ft)	Closure Dir [°]	DLS [°/100ft]	Build Rate [°/100ft]	Turn Rate [°/100ft]	Comments
10358.00	90.770	341.550	6622.33	3333.04	3217.89	-891.20	1685416.82	14348622.75	39°30'45.4572"N	80°50'25.6097"W	3339.02	344.520	0.43	0.39	0.19	
10445.00	89.940	340.260	6621.78	3422.04	3301.99	-920.32	1685387.72	14348706.81	39°30'46.2889"N	80°50'25.9793"W	3427.85	344.426	1.72	-0.93	-1.45	
10533.00	90.280	341.110	6621.61	3510.03	3385.04	-949.42	1685358.62	14348789.83	39°30'47.1102"N	80°50'26.3488"W	3515.66	344.332	1.04	0.39	0.97	
10622.00	90.800	341.390	6620.77	3599.03	3469.31	-978.03	1685330.03	14348874.07	39°30'47.9436"N	80°50'26.7119"W	3604.53	344.256	0.66	0.58	0.31	
10710.00	90.620	340.900	6619.68	3687.02	3552.58	-1006.47	1685301.60	14348957.30	39°30'48.7671"N	80°50'27.0728"W	3692.40	344.182	0.59	-0.20	-0.56	
10799.00	90.150	341.260	6619.09	3776.02	3636.77	-1035.33	1685272.75	14349041.46	39°30'49.5997"N	80°50'27.4391"W	3781.27	344.109	0.67	-0.53	0.40	
10887.00	90.680	341.180	6618.45	3864.02	3720.08	-1063.65	1685244.44	14349124.74	39°30'50.4236"N	80°50'27.7987"W	3869.16	344.044	0.61	0.60	-0.09	
10976.00	90.150	341.470	6617.80	3953.01	3804.39	-1092.15	1685215.95	14349209.02	39°30'51.2573"N	80°50'28.1604"W	3958.06	343.982	0.68	-0.60	0.33	
11064.00	90.520	340.690	6617.29	4041.01	3887.64	-1120.68	1685187.43	14349292.23	39°30'52.0806"N	80°50'28.5226"W	4045.94	343.919	0.98	0.42	-0.89	
11153.00	90.890	341.520	6616.19	4130.00	3971.83	-1149.50	1685158.62	14349376.39	39°30'52.9132"N	80°50'28.8884"W	4134.83	343.859	1.02	0.42	0.93	
11241.00	90.030	340.630	6615.49	4218.00	4055.07	-1178.04	1685130.09	14349459.59	39°30'53.7364"N	80°50'29.2507"W	4222.72	343.801	1.41	-0.98	-1.01	
11330.00	90.180	341.560	6615.32	4307.00	4139.27	-1206.88	1685101.27	14349543.76	39°30'54.5690"N	80°50'29.6168"W	4311.63	343.745	1.06	0.17	1.04	
11419.00	90.620	340.860	6614.70	4395.99	4223.52	-1235.54	1685072.61	14349627.98	39°30'55.4022"N	80°50'29.9806"W	4400.54	343.694	0.93	0.49	-0.79	
11507.00	90.370	340.320	6613.94	4483.99	4306.52	-1264.79	1685043.38	14349710.94	39°30'56.2230"N	80°50'30.3519"W	4488.41	343.633	0.68	-0.28	-0.61	
11596.00	90.680	341.080	6613.13	4572.98	4390.51	-1294.20	1685013.98	14349794.90	39°30'57.0537"N	80°50'30.7253"W	4577.29	343.576	0.92	0.35	0.85	
11684.00	90.400	341.640	6612.30	4660.98	4473.89	-1322.33	1684985.87	14349878.25	39°30'57.8782"N	80°50'31.0823"W	4665.22	343.534	0.71	-0.32	0.64	
11773.00	90.220	341.300	6611.82	4749.97	4558.28	-1350.61	1684957.59	14349962.60	39°30'58.7127"N	80°50'31.4413"W	4754.16	343.496	0.43	-0.20	-0.38	
11861.00	90.710	341.450	6611.10	4837.97	4641.67	-1378.72	1684929.50	14350045.95	39°30'59.5374"N	80°50'31.7981"W	4842.10	343.457	0.58	0.56	0.17	
11950.00	90.830	341.280	6609.91	4926.96	4725.99	-1407.15	1684901.08	14350130.25	39°31'0.3713"N	80°50'32.1590"W	4931.03	343.419	0.23	0.13	-0.19	
12038.00	90.550	341.140	6608.85	5014.95	4809.30	-1435.49	1684872.75	14350213.52	39°31'1.1951"N	80°50'32.5188"W	5018.96	343.381	0.36	-0.32	-0.16	
12126.00	90.580	341.330	6607.98	5102.95	4892.62	-1463.80	1684844.45	14350296.80	39°31'2.0190"N	80°50'32.8782"W	5106.90	343.344	0.22	0.03	0.22	
12215.00	90.710	341.700	6606.98	5191.94	4977.02	-1492.02	1684816.24	14350381.17	39°31'2.8537"N	80°50'33.2363"W	5195.85	343.312	0.44	0.15	0.42	
12303.00	90.520	341.170	6606.03	5279.93	5060.43	-1520.03	1684788.24	14350464.55	39°31'3.6786"N	80°50'33.5919"W	5283.80	343.281	0.64	-0.22	-0.60	
12392.00	90.310	341.620	6605.39	5368.93	5144.78	-1548.43	1684759.86	14350548.87	39°31'4.5127"N	80°50'33.9523"W	5372.75	343.250	0.56	-0.24	0.51	
12480.00	90.580	341.210	6604.70	5456.92	5228.19	-1576.47	1684731.82	14350632.24	39°31'5.3376"N	80°50'34.3084"W	5460.70	343.220	0.56	0.31	-0.47	
12569.00	90.710	341.310	6603.70	5545.92	5312.46	-1605.06	1684703.24	14350716.48	39°31'6.1710"N	80°50'34.6713"W	5549.64	343.189	0.18	0.15	0.11	
12657.00	90.340	341.400	6602.90	5633.91	5395.84	-1633.20	1684675.12	14350799.83	39°31'6.9955"N	80°50'35.0284"W	5637.59	343.160	0.43	-0.42	0.10	
12834.00	90.520	341.060	6601.57	5810.91	5563.42	-1690.15	1684618.19	14350967.34	39°31'8.6528"N	80°50'35.7514"W	5814.49	343.101	0.22	0.10	-0.19	
12923.00	90.310	341.320	6600.92	5899.90	5647.67	-1718.84	1684589.51	14351051.55	39°31'9.4859"N	80°50'36.1157"W	5903.44	343.073	0.38	-0.24	0.29	
13011.00	90.710	341.370	6600.14	5987.90	5731.04	-1746.99	1684561.37	14351134.89	39°31'10.3104"N	80°50'36.4730"W	5991.40	343.047	0.46	0.45	0.06	

RECEIVED
 Office of Oil and Gas
 FEB 06 2023
 Environmental Protection
 Department of



Actual Wellpath Report

Friend Unit 2H ST01 AWP Proj: 22898'
Page 7 of 13



REFERENCE WELLPATH IDENTIFICATION

Operator	ANTERO RESOURCES CORPORATION	Well	Friend Unit 2H ST01
Field	Tyler	API/Legal	
Facility	Pyles Pad	Wellbore	Friend Unit 2H ST01 AWB
Slot	Slot #06	Sidetrack from	Friend Unit 2H AWP Proj: 6818' at 5417.00 MD

WELLPATH DATA (263 stations)

MD (ft)	Inclination (°)	Azimuth (°)	TVD (ft)	Vert Sect (ft)	North (ft)	East (ft)	Grid East (US ft)	Grid North (US ft)	Latitude	Longitude	Closure Dist (ft)	Closure Dir (°)	DLS (°/100ft)	Build Rate (°/100ft)	Turn Rate (°/100ft)	Comments
13100.00	90.490	341.390	6599.21	6076.89	5815.38	-1775.41	1684532.97	14351219.20	39°31'11.1444"N	80°50'36.8337"W	6080.35	343.023	0.25	-0.25	0.02	
13188.00	90.430	341.160	6598.50	6164.89	5898.72	-1803.66	1684504.73	14351302.50	39°31'11.9685"N	80°50'37.1924"W	6168.31	342.998	0.27	-0.07	-0.26	
13277.00	90.460	341.470	6597.81	6253.89	5983.02	-1832.17	1684476.23	14351386.78	39°31'12.8022"N	80°50'37.5543"W	6257.27	342.974	0.35	0.03	0.35	
13365.00	90.680	341.490	6596.93	6341.88	6066.46	-1860.12	1684448.29	14351470.18	39°31'13.6274"N	80°50'37.9091"W	6345.24	342.953	0.25	0.25	0.02	
13454.00	90.220	340.760	6596.24	6430.88	6150.67	-1888.91	1684419.51	14351554.36	39°31'14.4601"N	80°50'38.2747"W	6434.19	342.928	0.97	-0.52	-0.82	
13542.00	90.340	341.240	6595.81	6518.88	6233.88	-1917.56	1684390.87	14351637.53	39°31'15.2830"N	80°50'38.6384"W	6522.14	342.902	0.56	0.14	0.55	
13631.00	90.430	340.970	6595.21	6607.87	6318.08	-1946.38	1684362.06	14351721.70	39°31'16.1157"N	80°50'39.0043"W	6611.09	342.878	0.32	0.10	-0.30	
13719.00	90.180	340.920	6594.74	6695.87	6401.26	-1975.11	1684333.35	14351804.84	39°31'16.9382"N	80°50'39.3691"W	6699.04	342.852	0.29	-0.28	-0.06	
13808.00	90.550	341.090	6594.17	6784.87	6485.41	-2004.08	1684304.39	14351888.96	39°31'17.7704"N	80°50'39.7369"W	6787.99	342.828	0.46	0.42	0.19	
13896.00	90.150	340.660	6593.63	6872.87	6568.55	-2032.91	1684275.57	14351972.07	39°31'18.5926"N	80°50'40.1029"W	6875.94	342.803	0.67	-0.45	-0.49	
13984.00	90.150	340.270	6593.40	6960.86	6651.48	-2062.33	1684246.16	14352054.97	39°31'19.4128"N	80°50'40.4766"W	6963.87	342.774	0.44	0.00	-0.44	
14073.00	90.740	341.320	6592.71	7049.86	6735.53	-2091.61	1684216.89	14352138.98	39°31'20.2439"N	80°50'40.8483"W	7052.81	342.749	1.35	0.66	1.18	
14161.00	90.370	341.180	6591.86	7137.85	6818.85	-2119.89	1684188.62	14352222.27	39°31'21.0679"N	80°50'41.2074"W	7140.78	342.730	0.45	-0.42	-0.16	
14250.00	90.550	340.850	6591.15	7226.85	6903.01	-2148.85	1684159.68	14352306.39	39°31'21.9001"N	80°50'41.5750"W	7229.73	342.709	0.42	0.20	-0.37	
14338.00	90.680	341.250	6590.20	7314.84	6986.23	-2177.42	1684131.11	14352389.59	39°31'22.7232"N	80°50'41.9379"W	7317.69	342.689	0.48	0.15	0.45	
14427.00	90.340	341.030	6589.41	7403.84	7070.45	-2206.19	1684102.36	14352473.77	39°31'23.5560"N	80°50'42.3031"W	7406.66	342.671	0.46	-0.38	-0.25	
14515.00	90.370	340.980	6588.86	7491.84	7153.66	-2234.83	1684073.73	14352556.94	39°31'24.3789"N	80°50'42.6668"W	7494.62	342.651	0.07	0.03	-0.06	
14604.00	90.310	340.810	6588.34	7580.84	7237.76	-2263.96	1684044.61	14352641.01	39°31'25.2105"N	80°50'43.0367"W	7583.58	342.630	0.20	-0.07	-0.19	
14692.00	90.620	341.400	6587.62	7668.83	7321.01	-2292.46	1684016.12	14352724.23	39°31'26.0338"N	80°50'43.3985"W	7671.54	342.613	0.76	0.35	0.67	
14780.00	90.250	341.060	6586.95	7756.83	7404.33	-2320.77	1683987.82	14352807.51	39°31'26.8578"N	80°50'43.7580"W	7759.51	342.597	0.57	-0.42	-0.39	
14869.00	90.520	341.310	6586.36	7845.83	7488.57	-2349.48	1683959.13	14352891.72	39°31'27.6908"N	80°50'44.1224"W	7848.48	342.581	0.41	0.30	0.28	
14957.00	90.620	341.170	6585.48	7933.82	7571.89	-2377.78	1683930.84	14352975.01	39°31'28.5148"N	80°50'44.4818"W	7936.46	342.566	0.20	0.11	-0.16	
15046.00	90.340	341.010	6584.73	8022.82	7656.08	-2406.62	1683902.01	14353059.17	39°31'29.3474"N	80°50'44.8480"W	8025.42	342.550	0.36	-0.31	-0.18	
15134.00	90.220	340.770	6584.30	8110.82	7739.23	-2435.43	1683873.21	14353142.28	39°31'30.1697"N	80°50'45.2138"W	8113.39	342.532	0.30	-0.14	-0.27	
15223.00	89.940	340.650	6584.18	8199.81	7823.24	-2464.83	1683843.82	14353226.25	39°31'31.0004"N	80°50'45.5872"W	8202.34	342.512	0.34	-0.31	-0.13	
15311.00	90.650	341.090	6583.73	8287.81	7906.38	-2493.67	1683815.00	14353309.36	39°31'31.8226"N	80°50'45.9534"W	8290.30	342.495	0.95	0.81	0.50	
15399.00	90.250	340.880	6583.04	8375.81	7989.57	-2522.34	1683786.34	14353392.52	39°31'32.6453"N	80°50'46.3174"W	8378.27	342.479	0.51	-0.45	-0.24	
15488.00	90.460	341.060	6582.48	8464.81	8073.70	-2551.36	1683757.33	14353476.62	39°31'33.4773"N	80°50'46.6859"W	8467.24	342.463	0.31	0.24	0.20	
15576.00	90.460	341.340	6581.78	8552.80	8157.01	-2579.71	1683728.98	14353559.89	39°31'34.3011"N	80°50'47.0460"W	8555.21	342.450	0.32	0.00	0.32	
15665.00	90.580	341.370	6580.97	8641.80	8241.33	-2608.17	1683700.54	14353644.18	39°31'35.1350"N	80°50'47.4073"W	8644.19	342.439	0.14	0.13	0.03	

RECEIVED
 Office of Oil and Gas
 Environmental Protection
 WV Department of
 Environmental Protection
 FEB 06 2023



Actual Wellpath Report

Friend Unit 2H ST01 AWP Proj: 22898'
Page 8 of 13



REFERENCE WELLPATH IDENTIFICATION				
Operator	ANTERO RESOURCES CORPORATION		Well	Friend Unit 2H ST01
Field	Tyler		API/Legal	
Facility	Pyles Pad		Wellbore	Friend Unit 2H ST01 AWB
Slot	Slot #06		Sidetrack from	Friend Unit 2H AWP Proj: 6818' at 5417.00 MD

WELLPATH DATA (263 stations)																
MD (ft)	Inclination (°)	Azimuth (°)	TVD (ft)	Vert Sect (ft)	North (ft)	East (ft)	Grid East (US ft)	Grid North (US ft)	Latitude	Longitude	Closure Dist (ft)	Closure Dir (°)	DLS (°/100ft)	Build Rate (°/100ft)	Turn Rate (°/100ft)	Comments
15753.00	90.400	341.020	6580.22	8729.80	8324.63	-2636.53	1683672.19	14353727.45	39°31'35.9587"N	80°50'47.7674"W	8732.17	342.426	0.45	-0.20	-0.40	
15842.00	90.310	341.000	6579.67	8818.79	8408.79	-2665.49	1683643.24	14353811.57	39°31'36.7910"N	80°50'48.1352"W	8821.14	342.412	0.10	-0.10	-0.02	
15930.00	90.150	341.120	6579.31	8906.79	8492.02	-2694.06	1683614.69	14353894.77	39°31'37.6141"N	80°50'48.4979"W	8909.12	342.399	0.23	-0.18	0.14	
16019.00	90.710	341.160	6578.64	8995.79	8576.24	-2722.82	1683585.93	14353978.96	39°31'38.4469"N	80°50'48.8632"W	8998.09	342.386	0.63	0.63	0.04	
16107.00	90.370	340.960	6577.82	9083.79	8659.47	-2751.39	1683557.38	14354062.15	39°31'39.2700"N	80°50'49.2259"W	9086.07	342.373	0.45	-0.39	-0.23	
16196.00	90.770	341.850	6576.93	9172.78	8743.82	-2779.76	1683529.01	14354146.47	39°31'40.1041"N	80°50'49.5862"W	9175.05	342.364	1.10	0.45	1.00	
16284.00	90.890	341.650	6575.66	9260.76	8827.39	-2807.32	1683501.47	14354230.00	39°31'40.9305"N	80°50'49.9361"W	9263.03	342.358	0.27	0.14	-0.23	
16372.00	90.460	341.060	6574.62	9348.76	8910.76	-2835.45	1683473.35	14354313.34	39°31'41.7550"N	80°50'50.2933"W	9351.01	342.349	0.83	-0.49	-0.67	
16461.00	90.340	341.310	6574.00	9437.75	8995.00	-2864.15	1683444.66	14354397.55	39°31'42.5880"N	80°50'50.6678"W	9439.99	342.338	0.31	-0.13	0.28	
16549.00	90.430	340.970	6573.41	9525.75	9078.28	-2892.60	1683416.22	14354480.79	39°31'43.4115"N	80°50'51.0190"W	9527.97	342.327	0.40	0.10	-0.39	
16638.00	90.430	341.520	6572.74	9614.75	9162.55	-2921.21	1683387.62	14354565.03	39°31'44.2449"N	80°50'51.3824"W	9616.95	342.317	0.62	0.00	0.62	
16726.00	90.580	341.440	6571.96	9702.74	9245.99	-2949.17	1683359.68	14354648.44	39°31'45.0700"N	80°50'51.7373"W	9704.94	342.309	0.19	0.17	-0.09	
16815.00	90.340	341.080	6571.25	9791.74	9330.27	-2977.76	1683331.10	14354732.68	39°31'45.9035"N	80°50'52.1003"W	9793.92	342.299	0.49	-0.27	-0.40	
16903.00	90.490	341.070	6570.61	9879.74	9413.51	-3006.30	1683302.57	14354815.89	39°31'46.7266"N	80°50'52.4628"W	9881.90	342.289	0.17	0.17	-0.01	
16992.00	90.460	341.060	6569.87	9968.73	9497.69	-3035.18	1683273.70	14354900.04	39°31'47.5591"N	80°50'52.8295"W	9970.88	342.278	0.04	-0.03	-0.01	
17080.00	90.520	341.190	6569.12	10056.73	9580.95	-3063.64	1683245.25	14354983.27	39°31'48.3825"N	80°50'53.1910"W	10058.86	342.268	0.16	0.07	0.15	
17169.00	90.090	340.800	6568.65	10145.73	9665.10	-3092.63	1683216.27	14355067.38	39°31'49.2146"N	80°50'53.5591"W	10147.83	342.256	0.65	-0.48	-0.44	
17257.00	89.660	340.670	6568.84	10233.73	9748.17	-3121.66	1683187.25	14355150.42	39°31'50.0361"N	80°50'53.9279"W	10235.80	342.243	0.51	-0.49	-0.16	
17346.00	90.890	341.330	6568.41	10322.72	9832.32	-3150.64	1683158.29	14355234.53	39°31'50.8683"N	80°50'54.2958"W	10324.78	342.233	1.57	1.38	0.74	
17434.00	90.490	340.850	6567.35	10410.72	9915.56	-3179.15	1683129.78	14355317.74	39°31'51.6915"N	80°50'54.6580"W	10412.75	342.223	0.71	-0.45	-0.55	
17523.00	90.460	340.960	6566.61	10499.71	9999.66	-3208.27	1683100.68	14355401.81	39°31'52.5232"N	80°50'55.0278"W	10501.73	342.212	0.13	-0.03	0.12	
17611.00	90.370	340.940	6565.98	10587.71	10082.84	-3236.99	1683071.97	14355484.96	39°31'53.3457"N	80°50'55.3925"W	10589.70	342.201	0.10	-0.10	-0.02	
17700.00	90.400	341.010	6565.38	10676.71	10166.98	-3266.00	1683042.97	14355569.06	39°31'54.1777"N	80°50'55.7610"W	10678.68	342.191	0.09	0.03	0.08	
17788.00	90.310	340.960	6564.83	10764.71	10250.18	-3294.67	1683014.31	14355652.22	39°31'55.0005"N	80°50'56.1251"W	10766.66	342.181	0.12	-0.10	-0.06	
17877.00	90.490	340.820	6564.21	10853.70	10334.27	-3323.81	1682985.19	14355736.28	39°31'55.8321"N	80°50'56.4952"W	10855.64	342.171	0.26	0.20	-0.16	
17965.00	90.490	341.070	6563.46	10941.70	10417.44	-3352.54	1682956.47	14355819.42	39°31'56.6546"N	80°50'56.8601"W	10943.61	342.161	0.28	0.00	0.28	
18054.00	90.430	341.160	6562.74	11030.70	10501.65	-3381.34	1682927.67	14355903.60	39°31'57.4873"N	80°50'57.2259"W	11032.59	342.152	0.12	-0.07	0.10	
18142.00	90.400	341.110	6562.11	11118.70	10584.92	-3409.80	1682899.23	14355986.83	39°31'58.3108"N	80°50'57.5873"W	11120.58	342.144	0.07	-0.03	-0.06	
18231.00	90.370	341.120	6561.51	11207.69	10669.13	-3438.60	1682870.44	14356071.01	39°31'59.1435"N	80°50'57.9531"W	11209.56	342.136	0.04	-0.03	0.01	
18319.00	90.370	341.060	6560.94	11295.69	10752.38	-3467.12	1682841.93	14356154.22	39°31'59.9667"N	80°50'58.3153"W	11297.55	342.128	0.07	0.00	-0.07	

RECEIVED
 Office of Oil and Gas
 FEB 06 2022
 WV Department of
 Environmental Protection



Actual Wellpath Report

Friend Unit 2H ST01 AWP Proj: 22898'
Page 9 of 13



REFERENCE WELLPATH IDENTIFICATION			
Operator	ANTERO RESOURCES CORPORATION	Well	Friend Unit 2H ST01
Field	Tyler	API/Legal	
Facility	Pyles Pad	Wellbore	Friend Unit 2H ST01 AWB
Slot	Slot #06	Sidetrack from	Friend Unit 2H AWP Proj: 6818' at 5417.00 MD

WELLPATH DATA (263 stations)																
MD (ft)	Inclination (°)	Azimuth (°)	TVD (ft)	Vert Sect (ft)	North (ft)	East (ft)	Grid East (US ft)	Grid North (US ft)	Latitude	Longitude	Closure Dist (ft)	Closure Dir (°)	DLS (°/100ft)	Build Rate (°/100ft)	Turn Rate (°/100ft)	Comments
18408.00	90.430	341.030	6560.32	11384.69	10836.55	-3496.03	1682813.03	14356238.36	39°32'0.7991"N	80°50'58.6825"W	11386.53	342.120	0.08	0.07	-0.03	
18496.00	90.370	341.190	6559.70	11472.69	10919.81	-3524.52	1682784.56	14356321.59	39°32'1.6224"N	80°50'59.0443"W	11474.51	342.112	0.19	-0.07	0.18	
18585.00	90.800	340.370	6558.80	11561.68	11003.84	-3553.82	1682755.27	14356405.59	39°32'2.4535"N	80°50'59.4164"W	11563.48	342.102	1.04	0.48	-0.92	
18673.00	90.460	341.040	6557.83	11649.67	11086.89	-3582.89	1682726.21	14356488.61	39°32'3.2748"N	80°50'59.7857"W	11651.45	342.091	0.85	-0.39	0.76	
18762.00	90.370	340.930	6557.18	11738.67	11171.03	-3611.89	1682697.22	14356572.71	39°32'4.1068"N	80°51'0.1540"W	11740.43	342.083	0.16	-0.10	-0.12	
18850.00	90.580	341.360	6556.45	11826.67	11254.31	-3640.33	1682668.79	14356655.95	39°32'4.9303"N	80°51'0.5152"W	11828.42	342.076	0.54	0.24	0.49	
18939.00	90.250	340.970	6555.81	11915.66	11338.54	-3669.06	1682640.07	14356740.15	39°32'5.7633"N	80°51'0.8802"W	11917.40	342.069	0.57	-0.37	-0.44	
19027.00	89.910	340.200	6555.69	12003.66	11421.54	-3698.31	1682610.83	14356823.11	39°32'6.5840"N	80°51'1.2517"W	12005.37	342.058	0.96	-0.39	-0.88	
19116.00	90.430	340.940	6555.42	12092.65	11505.47	-3727.92	1682581.24	14356907.01	39°32'7.4140"N	80°51'1.6278"W	12094.34	342.047	1.02	0.58	0.83	
19204.00	90.000	340.220	6555.09	12180.65	11588.46	-3757.18	1682551.99	14356989.97	39°32'8.2347"N	80°51'1.9995"W	12182.31	342.036	0.95	-0.49	-0.82	
19293.00	90.650	341.960	6554.59	12269.64	11672.65	-3786.02	1682523.16	14357074.13	39°32'9.0673"N	80°51'2.3658"W	12271.29	342.030	2.09	0.73	1.96	
19381.00	90.620	340.880	6553.61	12357.64	11758.06	-3814.05	1682495.14	14357157.50	39°32'9.8921"N	80°51'2.7219"W	12359.28	342.025	1.23	-0.03	-1.23	
19470.00	90.370	340.870	6552.84	12446.63	11840.14	-3843.21	1682465.99	14357241.55	39°32'10.7236"N	80°51'3.0923"W	12448.26	342.017	0.28	-0.28	-0.01	
19559.00	90.310	340.610	6552.32	12535.63	11924.16	-3872.57	1682436.65	14357325.54	39°32'11.5544"N	80°51'3.4652"W	12537.24	342.008	0.30	-0.07	-0.29	
19647.00	90.620	341.350	6551.60	12623.63	12007.35	-3901.25	1682407.98	14357408.70	39°32'12.3771"N	80°51'3.8295"W	12625.22	342.001	0.91	0.35	0.84	
19735.00	90.620	341.560	6550.65	12711.62	12090.78	-3929.23	1682380.00	14357492.09	39°32'13.2021"N	80°51'4.1849"W	12713.21	341.997	0.24	0.00	0.24	
19824.00	90.400	340.760	6549.86	12800.61	12175.00	-3957.97	1682351.28	14357576.28	39°32'14.0350"N	80°51'4.5500"W	12802.20	341.991	0.93	-0.25	-0.90	
19913.00	90.180	339.930	6549.41	12889.60	12258.82	-3987.91	1682321.35	14357660.06	39°32'14.8639"N	80°51'4.9303"W	12891.16	341.980	0.96	-0.25	-0.93	
20001.00	90.000	338.850	6549.27	12977.56	12341.18	-4018.88	1682290.39	14357742.39	39°32'15.6784"N	80°51'5.3239"W	12979.07	341.962	1.24	-0.20	-1.23	
20089.00	90.460	340.580	6548.91	13065.53	12423.72	-4049.39	1682259.89	14357824.90	39°32'16.4947"N	80°51'5.7115"W	13067.00	341.947	2.03	0.52	1.97	
20178.00	91.080	341.770	6547.72	13154.52	12507.95	-4078.11	1682231.19	14357909.10	39°32'17.3276"N	80°51'6.0763"W	13155.98	341.942	1.51	0.70	1.34	
20267.00	90.310	340.660	6546.64	13243.52	12592.20	-4106.76	1682202.54	14357993.31	39°32'18.1607"N	80°51'6.4403"W	13244.96	341.937	1.52	-0.87	-1.25	
20355.00	90.400	341.070	6546.09	13331.51	12675.34	-4135.61	1682173.71	14358076.42	39°32'18.9829"N	80°51'6.8067"W	13332.95	341.930	0.48	0.10	0.47	
20444.00	90.580	341.060	6545.33	13420.51	12759.52	-4164.49	1682144.84	14358160.56	39°32'19.8153"N	80°51'7.1735"W	13421.93	341.924	0.20	0.20	-0.01	
20532.00	90.550	341.210	6544.46	13508.51	12842.79	-4192.94	1682116.40	14358243.80	39°32'20.6387"N	80°51'7.5350"W	13509.92	341.919	0.17	-0.03	0.17	
20621.00	90.620	341.620	6543.56	13597.50	12927.14	-4221.30	1682088.05	14358328.12	39°32'21.4729"N	80°51'7.8952"W	13598.91	341.916	0.47	0.08	0.46	
20709.00	90.680	341.370	6542.56	13685.49	13010.59	-4249.23	1682060.13	14358411.53	39°32'22.2981"N	80°51'8.2500"W	13686.90	341.913	0.29	0.07	-0.28	
20798.00	90.340	341.060	6541.77	13774.49	13094.84	-4277.89	1682031.49	14358495.75	39°32'23.1313"N	80°51'8.6140"W	13775.89	341.909	0.52	-0.38	-0.35	
20886.00	90.680	341.540	6540.98	13862.48	13178.19	-4306.10	1682003.28	14358579.07	39°32'23.9555"N	80°51'8.9723"W	13863.88	341.905	0.67	0.39	0.55	
20974.00	90.550	342.040	6540.04	13950.47	13261.78	-4333.80	1681975.80	14358662.62	39°32'24.7821"N	80°51'9.3216"W	13951.88	341.904	0.59	-0.15	0.57	

RECEIVED
Office of Oil and Gas
FEB 06 2022
WV Department of
Environmental Protection



Actual Wellpath Report

Friend Unit 2H ST01 AWP Proj: 22898'
Page 10 of 13



REFERENCE WELLPATH IDENTIFICATION			
Operator	ANTERO RESOURCES CORPORATION	Well	Friend Unit 2H ST01
Field	Tyler	API/Legal	
Facility	Pyles Pad	Wellbore	Friend Unit 2H ST01 AWB
Slot	Slot #06	Sidetrack from	Friend Unit 2H AWP Proj: 6818' at 5417.00 MD

WELLPATH DATA (263 stations) † = interpolated, ‡ = extrapolated station																
MD (ft)	Inclination (°)	Azimuth (°)	TVD (ft)	Vert Sect (ft)	North (ft)	East (ft)	Grid East (US ft)	Grid North (US ft)	Latitude	Longitude	Closure Dist (ft)	Closure Dir (°)	DLS (°/100ft)	Build Rate (°/100ft)	Turn Rate (°/100ft)	Comments
21063.00	90.800	341.580	6538.99	14039.46	13346.33	-4361.38	1681948.03	14358747.14	39°32'25.6181"N	80°51'9.6744"W	14040.87	341.903	0.59	0.28	-0.52	
21151.00	90.460	340.900	6538.02	14127.45	13429.65	-4389.68	1681919.74	14358830.42	39°32'26.4420"N	80°51'10.0339"W	14128.86	341.899	0.86	-0.39	-0.77	
21240.00	90.340	340.730	6537.40	14216.45	13513.70	-4418.93	1681890.50	14358914.44	39°32'27.2732"N	80°51'10.4055"W	14217.84	341.892	0.23	-0.13	-0.19	
21328.00	90.520	340.960	6536.74	14304.44	13596.83	-4447.80	1681861.64	14358997.54	39°32'28.0953"N	80°51'10.7723"W	14305.83	341.886	0.33	0.20	0.26	
21416.00	90.250	340.530	6536.15	14392.44	13679.90	-4476.82	1681832.63	14359080.58	39°32'28.9168"N	80°51'11.1410"W	14393.81	341.879	0.58	-0.31	-0.49	
21505.00	90.280	340.630	6535.74	14481.44	13763.84	-4506.41	1681803.05	14359164.48	39°32'29.7468"N	80°51'11.5169"W	14482.78	341.871	0.12	0.03	0.11	
21593.00	90.580	340.990	6535.08	14569.43	13846.94	-4535.34	1681774.14	14359247.55	39°32'30.5687"N	80°51'11.8844"W	14570.76	341.865	0.53	0.34	0.41	
21682.00	90.310	341.140	6534.39	14658.43	13931.13	-4564.22	1681745.27	14359331.70	39°32'31.4011"N	80°51'12.2513"W	14659.75	341.860	0.35	-0.30	0.17	
21770.00	90.460	340.950	6533.79	14746.43	14014.35	-4592.80	1681716.70	14359414.90	39°32'32.2241"N	80°51'12.6144"W	14747.74	341.855	0.28	0.17	-0.22	
21859.00	90.370	340.560	6533.15	14835.42	14098.38	-4622.13	1681687.38	14359498.89	39°32'33.0550"N	80°51'12.9871"W	14836.72	341.848	0.45	-0.10	-0.44	
21947.00	90.400	340.280	6532.56	14923.42	14181.29	-4651.62	1681657.90	14359581.76	39°32'33.8749"N	80°51'13.3618"W	14924.69	341.840	0.32	0.03	-0.32	
22036.00	90.340	340.240	6531.98	15012.40	14265.05	-4681.68	1681627.85	14359665.50	39°32'34.7033"N	80°51'13.7438"W	15013.66	341.831	0.08	-0.07	-0.04	
22124.00	90.120	340.720	6531.63	15100.40	14348.00	-4711.09	1681598.46	14359748.40	39°32'35.5235"N	80°51'14.1174"W	15101.63	341.823	0.60	-0.25	0.55	
22213.00	90.370	340.850	6531.25	15189.40	14432.04	-4740.38	1681569.18	14359832.41	39°32'36.3546"N	80°51'14.4895"W	15190.62	341.817	0.32	0.28	0.15	
22301.00	90.030	340.050	6530.94	15277.39	14514.96	-4769.83	1681539.75	14359915.30	39°32'37.1746"N	80°51'14.8637"W	15278.59	341.809	0.99	-0.39	-0.91	
22390.00	90.430	340.680	6530.59	15366.38	14598.79	-4799.73	1681509.85	14359999.09	39°32'38.0035"N	80°51'15.2437"W	15367.56	341.800	0.84	0.45	0.71	
22478.00	90.400	340.580	6529.95	15454.38	14681.80	-4828.92	1681480.68	14360082.08	39°32'38.8245"N	80°51'15.6145"W	15455.54	341.794	0.12	-0.03	-0.11	
22567.00	90.370	340.660	6529.35	15543.37	14765.76	-4858.45	1681451.16	14360166.00	39°32'39.6547"N	80°51'15.9898"W	15544.52	341.787	0.10	-0.03	0.09	
22655.00	90.400	341.050	6528.76	15631.37	14848.89	-4887.31	1681422.31	14360249.10	39°32'40.4768"N	80°51'16.3564"W	15632.51	341.782	0.44	0.03	0.44	
22743.00	90.430	340.820	6528.12	15719.36	14932.06	-4916.05	1681393.58	14360332.23	39°32'41.2992"N	80°51'16.7216"W	15720.50	341.777	0.26	0.03	-0.26	
22832.00	90.430	340.790	6527.45	15808.36	15016.11	-4945.31	1681364.33	14360416.25	39°32'42.1304"N	80°51'17.0934"W	15809.48	341.772	0.03	0.00	-0.03	
22875.00	90.340	340.160	6527.16	15851.36	15056.63	-4959.68	1681349.96	14360456.76	39°32'42.5312"N	80°51'17.2760"W	15852.47	341.768	1.48	-0.21	-1.47	
22898.00‡	90.340	340.160	6527.03	15874.35	15078.27	-4967.49	1681342.16	14360478.39	39°32'42.7451"N	80°51'17.3752"W	15875.46	341.766	0.00	0.00	0.00	Projected MD at TD: 22898'

RECEIVED
 Office of Oil and Gas
 FEB 06 2023
 WV Department of
 Environmental Protection



Actual Wellpath Report

Friend Unit 2H ST01 AWP Proj: 22898'

Page 11 of 13



REFERENCE WELLPATH IDENTIFICATION

Operator	ANTERO RESOURCES CORPORATION	Well	Friend Unit 2H ST01
Field	Tyler	API/Legal	
Facility	Pyles Pad	Wellbore	Friend Unit 2H ST01 AWB
Slot	Slot #06	Sidetrack from	Friend Unit 2H AWP Proj: 6818' at 5417.00 MD

HOLE & CASING SECTIONS - Ref Wellbore: Friend Unit 2H ST01 AWB Ref Wellpath: Friend Unit 2H ST01 AWP Proj: 22898'

String/Diameter	Start MD [ft]	End MD [ft]	Interval [ft]	Start TVD [ft]	End TVD [ft]	Start N/S [ft]	Start E/W [ft]	End N/S [ft]	End E/W [ft]
20in Conductor	25.50	105.50	80.00	25.50	105.50	0.00	0.00	0.12	-0.07
17.5in Open Hole	25.50	392.00	366.50	25.50	392.00	0.00	0.00	0.45	-0.74
13.375in Casing Surface	25.50	371.50	346.00	25.50	371.50	0.00	0.00	0.48	-0.68
12.25in Open Hole	392.00	2611.00	2219.00	392.00	2610.86	0.45	-0.74	-8.77	-0.75
9.625in Casing Intermediate	25.50	2591.60	2566.10	25.50	2591.46	0.00	0.00	-8.74	-1.15
8.75in Open Hole	2611.00	5417.00	2806.00	2610.86	5360.11	-8.77	-0.75	-483.32	228.77
8.5in Open Hole	5417.00	22898.00	17481.00	5360.11	6527.03	-483.32	228.77	15078.27	-4967.49
5.5in Casing Production	25.50	22898.00	22872.50	25.50	6527.03	0.00	0.00	15078.27	-4967.49

TARGETS

Name	TVD [ft]	North [ft]	East [ft]	Grid East [US ft]	Grid North [US ft]	Latitude	Longitude	Shape
Friend Unit 2H POE Rev-2	6615.00	-30.25	204.45	1686512.03	14345375.90	39°30'13.3353"N	80°50'11.7055"W	point
Friend Unit 2H BHL Rev-2	6638.00	15075.26	-4970.13	1681339.52	14360475.38	39°32'42.7154"N	80°51'17.4090"W	point
Friend Unit 2H LP Rev-2	6638.00	140.07	146.10	1686453.71	14345546.16	39°30'15.0198"N	80°50'12.4459"W	point
Friend Unit 2H 50' L/R Hard Line	7000.00	7522.50	-2382.84	1683925.78	14352925.64	39°31'28.0268"N	80°50'44.5475"W	rectangle

2D Rectangle 15967.2 x 100.

RECEIVED
 Office of Oil and Gas
 FEB 06 2023
 WV Department of
 Environmental Protection



Actual Wellpath Report

Friend Unit 2H ST01 AWP Proj: 22898'
Page 12 of 13



REFERENCE WELLPATH IDENTIFICATION			
Operator	ANTERO RESOURCES CORPORATION	Well	Friend Unit 2H ST01
Field	Tyler	API/Legal	
Facility	Pyles Pad	Wellbore	Friend Unit 2H ST01 AWB
Slot	Slot #06	Sidetrack from	Friend Unit 2H AWP Proj: 6818' at 5417.00 MD

WELLPATH COMPOSITION - Ref Wellbore: Friend Unit 2H ST01 AWB Ref Wellpath: Friend Unit 2H ST01 AWP Proj: 22898'					
Start MD [ft]	End MD [ft]	Positional Uncertainty Model	Log Name/Comment	Wellbore	Survey Date
25.50	470.00	Gyrodatta 2015 - GC+WIR+DPIPE	01 Gyrodatta MS Gyro <12-1/4"> (100'-470')	Friend Unit 2H AWB	18/Aug/2020
470.00	2533.00	BH NaviTrak (2019) (Axial)	02 APS EM <12-1/4"> (470')(508'-2533')	Friend Unit 2H AWB	18/Aug/2020
2533.00	5417.00	BH NaviTrak (2019) (Axial)	03 APS EM <8-3/4"> (2533')(2665'-6744')	Friend Unit 2H AWB	18/Aug/2020
5417.00	22898.00	BH AutoTrak Curve (2019) (Short spacing)	04 BH AT Curve <8-1/2"> (5417')(5522'-22875')	Friend Unit 2H ST01 AWB	02/Sep/2020

RECEIVED
 Office of Oil and Gas
FEB 06 2023
 WV Department of
 Environmental Protection



Actual Wellpath Report
 Friend Unit 2H ST01 AWP Proj: 22898'
 Page 13 of 13



REFERENCE WELLPATH IDENTIFICATION			
Operator	ANTERO RESOURCES CORPORATION	Well	Friend Unit 2H ST01
Field	Tyler	API/Legal	
Facility	Pyles Pad	Wellbore	Friend Unit 2H ST01 AWB
Slot	Slot #06	Sidetrack from	Friend Unit 2H AWP Proj: 6818' at 5417.00 MD

COMMENTS
<p>Wellpath general comments API: 47-095-02696-0000 BH Job #: 110544031 Rig: H&P 317 Duration: 9/5/2020-9/9/2020 Gyrodata MS Gyro <12-1/4"> (100'-470') APS EM <12-1/4"> (470')(508'-2533') APS EM <8-3/4"> (2533')(2665'-5417') Sycamore: 6416' MD Middlesex: 6564' MD Burkett: 6729' MD Tully: 6783' MD Marcellus POE: 6962' MD BH AT Curve <8-1/2"> (5417')(5522'-22875') Projected MD at TD: 22898'</p>

RECEIVED
 Office of Oil and Gas
 FEB 06 2023
 WV Department of
 Environmental Protection