



ANTERO RESOURCES CORPORATION



Location: Tyler County, WV
Field: Tyler
Facility: Pyles Pad

Slot: Slot #08
Well: Seagrave Unit 2H
Wellbore: Seagrave Unit 2H PWB

Plot reference wellpath is Seagrave Unit 2H PWP Rev-B.0	Grid System: NAD83 / UTM Zone 17 North, US feet
The vertical depths are referenced to H&P 317 (RKB)	North Reference: Grid north
Reference wellpath measured depths are referenced to H&P 317 (RKB)	Scale: True distance
H&P 317 (RKB) to Mean Sea Level: 1105.5 feet	Coordinates are in feet referenced to Slot
Mean Sea Level to Ground level (At Slot: Slot #08): -1081 feet	Depths are in feet
Other wellpath MDs are referenced to each path's default MD datum	Created by: utahyar on 2020-10-01; Database: WA_MPL_EASTERNUS_Data

Location Information				
Facility Name	Grid East (US ft)	Grid North (US ft)	Latitude	Longitude
Pyles Pad	1686309.101	14345436.083	39°30'13.9340"N	80°50'14.2940"W
Slot	Local N (ft)	Local E (ft)	Grid East (US ft)	Grid North (US ft)
Slot #08	-59.90	-2.87	1686309.231	14345378.203
Comment	Seagrave Unit 2H			
H&P 317 (RKB) to Ground level (At Slot: Slot #08)	25.5 ft			
Mean Sea Level to Ground level (At Slot: Slot #08)	-1081 ft			
H&P 317 (RKB) to Mean Sea Level	1105.5 ft			

Well Profile Data								
Design Comment	MD (ft)	Inc (")	Az (°)	TVD (ft)	Local N (ft)	Local E (ft)	DLS (*/100ft)	VS (ft)
Tie On	2624.00	20.490	88.630	2523.11	7.45	608.31	0.70	-189.59
Proj. to Bottom	2703.00	20.490	88.630	2597.11	8.11	635.95	0.00	-197.90
Drill Out	2783.00	20.490	88.630	2672.05	8.78	663.95	0.00	-205.32
End of 3D Arc	2842.01	19.076	91.780	2727.58	8.73	693.91	3.00	-212.82
Curve KOP	6177.70	19.076	91.780	5880.09	-25.13	1773.57	0.00	-597.10
POE	7212.18	75.440	341.137	6635.00	546.35	1782.24	8.00	-59.11
Landing PL	7394.17	90.000	341.137	6658.00	716.72	1724.03	8.00	120.84
BHL	23187.13	90.000	341.137	6658.00	15661.47	-3382.04	0.00	15913.89

Well Data			
Slot	Well	Wellbore	Wellpath
Slot #08	Seagrave Unit 2H	Seagrave Unit 2H AWP	Seagrave Unit 2H AWP Proj: 23174'
Slot #08	Seagrave Unit 2H	Seagrave Unit 2H PWB	Seagrave Unit 2H PWP Rev-B.0

Gyrodata MS Gyro <17-1/2"> (100'-381') : 0.34° Inc, 100.00ft MD, 100.00ft TVD, 0.10ft VS
 APS EM <12-1/4"> (381')(418'-2624') : 0.07° Inc, 418.00ft MD, 417.99ft TVD, 0.41ft VS

APS EM <8-3/4"> (2624')(2735'-5129') : 19.82° Inc, 2735.00ft MD, 2627.32ft TVD, -199.65ft VS

BH AT Curve <8-1/2"> (5129')(5234'-23149') : 14.69° Inc, 5234.00ft MD, 4992.51ft TVD, -480.19ft VS

Marcellus POE: 7233' MD : 77.28° Inc, 7233.00ft MD, 6642.85ft TVD, -43.99ft VS

API: 47-095-02698-0000
 BH Job #: 110531831-B
 Rig: H&P 317
 Duration: 9/20/2020-9/28/2020

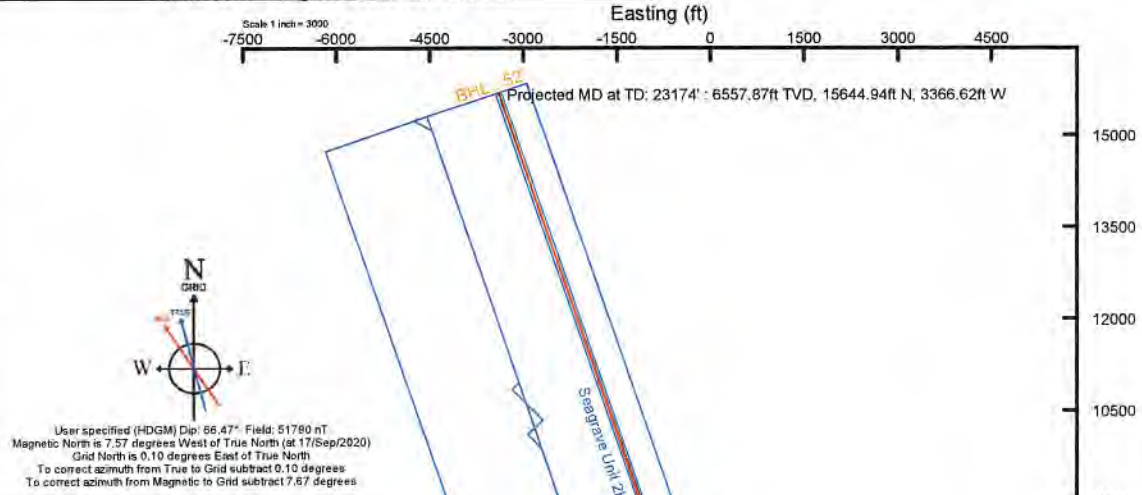
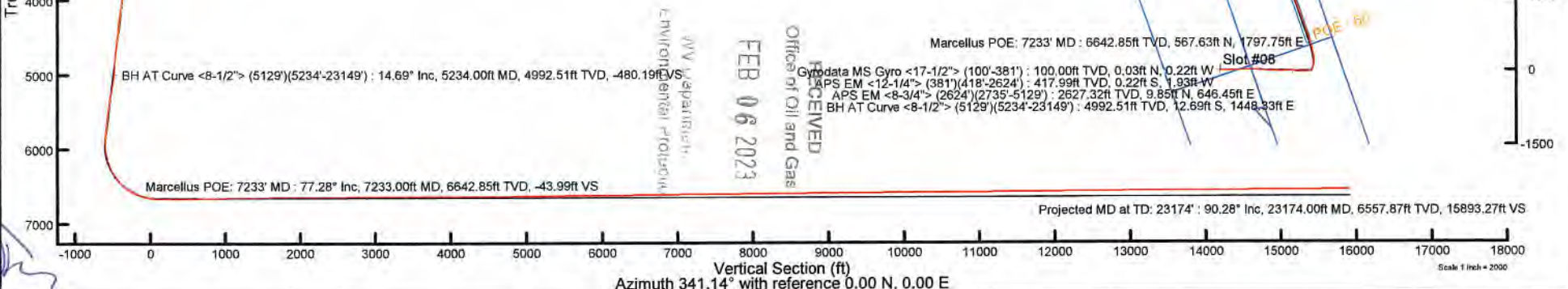

User specified (HDGM) Dip: 66.47° Field: 51780 nT
 Magnetic North is 7.57 degrees West of True North (at 17/Sep/2020)
 Grid North is 0.10 degrees East of True North
 To correct azimuth from True to Grid subtract 0.10 degrees
 To correct azimuth from Magnetic to Grid subtract 7.67 degrees

ENVIRONMENTAL PROTECTION
 OFFICE OF OIL AND GAS
 RECEIVED
 FEB 06 2023

Projected MD at TD: 23174' : 90.28° Inc, 23174.00ft MD, 6557.87ft TVD, 15893.27ft VS
 Scale 1 inch = 2000



Actual Wellpath Report

Seagrave Unit 2H AWP Proj: 23174'

Page 1 of 12



REFERENCE WELLPATH IDENTIFICATION

Operator	ANTERO RESOURCES CORPORATION	Well	Seagrave Unit 2H
Field	Tyler	API	47-095-02698-0000
Facility	Pyles Pad	Wellbore	Seagrave Unit 2H AWB
Slot	Slot #08		

REPORT SETUP INFORMATION

Projection System	NAD27 / UTM Zone 17 North, US feet	Software System	WellArchitect® 6.0
North Reference	Grid	User	Edsaryar
Scale	0.999602	Report Generated	01/Oct/2020 at 12:36
Convergence at slot	0.10° East	Database	WA_MPL_EASTERNUS_Defn

WELLPATH LOCATION

	Local coordinates		Grid coordinates		Geographic coordinates	
	North[ft]	East[ft]	Easting[US ft]	Northing[US ft]	Latitude	Longitude
Slot Location	-59.90	-2.87	1686306.23	14345376.20	39°30'13.3420"N	80°50'14.3320"W
Facility Reference Pt			1686309.10	14345436.08	39°30'13.9340"N	80°50'14.2940"W
Field Reference Pt			0.00	0.00	0°00'0.0000"	85°29'19.3013"W

WELLPATH DATUM

Calculation method	Minimum curvature	H&P 317 (RKB) to Facility Vertical Datum	1106.50ft
Horizontal Reference Pt	Slot	H&P 317 (RKB) to Mean Sea Level	1106.50ft
Vertical Reference Pt	H&P 317 (RKB)	H&P 317 (RKB) to Ground Level at Slot (Slot #08)	25.50ft
MD Reference Pt	H&P 317 (RKB)	Section Origin	N 0.00, E 0.00 ft
Field Vertical Reference	Mean Sea Level	Section Azimuth	341.14°

RECEIVED
Office of Oil and Gas
FEB 06 2023
WV Department of Environmental Protection

Handwritten initials/signature



Actual Wellpath Report

Seagrave Unit 2H AWP Proj: 23174'

Page 2 of 12



REFERENCE WELLPATH IDENTIFICATION			
Operator	ANTERO RESOURCES CORPORATION	Well	Seagrave Unit 2H
Field	Tyler	API	47-095-02698-0000
Facility	Pyles Pad	Wellbore	Seagrave Unit 2H AWB
Slot	Slot #08		

WELLPATH DATA (270 stations) † = interpolated, ‡ = extrapolated station																
MD (ft)	Inclination (°)	Azimuth (°)	TVD (ft)	Vert Sect (ft)	North (ft)	East (ft)	Grid East (US ft)	Grid North (US ft)	Latitude	Longitude	Closure Dist (ft)	Closure Dir (°)	DLS (°/100ft)	Build Rate (°/100ft)	Turn Rate (°/100ft)	Comments
0.00†	0.000	277.260	0.00	0.00	0.00	0.00	1686306.23	14345376.20	39°30'13.3420"N	80°50'14.3320"W	0.00	0.000	0.00	0.00	0.00	
25.50	0.000	277.260	25.50	0.00	0.00	0.00	1686306.23	14345376.20	39°30'13.3420"N	80°50'14.3320"W	0.00	0.000	0.00	0.00	0.00	
100.00	0.340	277.260	100.00	0.10	0.03	-0.22	1686306.01	14345376.23	39°30'13.3423"N	80°50'14.3348"W	0.22	277.260	0.46	0.46	0.00	Gyrodata MS Gyro <17-1/2"> (100'-381')
200.00	0.440	274.040	200.00	0.38	0.09	-0.90	1686305.34	14345376.30	39°30'13.3429"N	80°50'14.3434"W	0.90	275.889	0.10	0.10	-3.22	
300.00	0.340	245.950	299.99	0.50	0.00	-1.55	1688304.88	14345376.20	39°30'13.3420"N	80°50'14.3518"W	1.55	269.949	0.21	-0.10	-28.09	
381.00	0.190	238.640	380.99	0.45	-0.17	-1.88	1686304.35	14345376.03	39°30'13.3404"N	80°50'14.3560"W	1.89	264.869	0.19	-0.19	-9.02	
418.00	0.070	151.850	417.99	0.41	-0.22	-1.93	1686304.31	14345375.98	39°30'13.3398"N	80°50'14.3566"W	1.94	263.453	0.54	-0.32	-234.57	APS EM <12-1/4"> (381')(418'-2624')
508.00	1.320	86.570	507.99	0.08	-0.21	-0.87	1686305.37	14345376.00	39°30'13.3400"N	80°50'14.3430"W	0.89	256.519	1.44	1.39	-72.53	
598.00	3.610	94.710	597.90	-1.33	-0.38	2.99	1686309.22	14345375.82	39°30'13.3382"N	80°50'14.2938"W	3.02	97.201	2.57	2.54	9.04	
690.00	5.690	94.630	689.59	-4.30	-0.98	10.43	1686316.65	14345375.22	39°30'13.3321"N	80°50'14.1990"W	10.47	95.392	2.26	2.26	-0.09	
781.00	7.740	91.500	779.96	-8.23	-1.51	21.05	1686327.27	14345374.69	39°30'13.3267"N	80°50'14.0635"W	21.10	94.100	2.29	2.25	-3.44	
872.00	9.500	88.350	869.93	-12.59	-1.45	34.68	1686340.90	14345374.75	39°30'13.3270"N	80°50'13.8896"W	34.71	92.399	2.00	1.93	-3.46	
963.00	11.650	86.100	959.38	-17.18	-0.61	51.36	1686357.57	14345375.59	39°30'13.3350"N	80°50'13.6768"W	51.36	90.682	2.41	2.36	-2.47	
1055.00	15.610	86.590	1048.77	-22.88	0.76	72.99	1686379.19	14345376.96	39°30'13.3482"N	80°50'13.4008"W	72.99	89.406	4.31	4.30	0.53	
1150.00	17.820	88.480	1139.75	-30.62	1.90	100.28	1686406.48	14345378.10	39°30'13.3590"N	80°50'13.0526"W	100.30	88.913	2.40	2.33	1.99	
1244.00	19.400	90.010	1228.83	-39.95	2.28	130.28	1686436.46	14345378.48	39°30'13.3622"N	80°50'12.6700"W	130.30	88.997	1.76	1.68	1.63	
1339.00	18.800	88.020	1318.60	-49.50	2.81	161.35	1686467.52	14345379.01	39°30'13.3669"N	80°50'12.2735"W	161.38	89.003	0.93	-0.63	-2.09	
1434.00	19.130	91.070	1408.45	-59.25	3.05	192.22	1686498.37	14345379.25	39°30'13.3687"N	80°50'11.8797"W	192.24	89.092	1.10	0.35	3.21	
1529.00	19.910	92.120	1497.99	-70.35	2.16	223.95	1686530.09	14345378.36	39°30'13.3593"N	80°50'11.4750"W	223.96	89.448	0.90	0.82	1.11	
1624.00	21.840	92.210	1586.75	-82.50	0.88	257.77	1686563.90	14345377.08	39°30'13.3461"N	80°50'11.0435"W	257.77	89.805	2.03	2.03	0.09	
1719.00	21.220	91.990	1675.12	-94.97	-0.40	292.61	1686598.73	14345375.80	39°30'13.3328"N	80°50'10.5991"W	292.61	90.079	0.66	-0.65	-0.23	
1814.00	21.130	90.920	1763.71	-106.88	-1.27	326.91	1686633.02	14345374.93	39°30'13.3236"N	80°50'10.1615"W	326.92	90.223	0.42	-0.09	-1.13	
1909.00	20.310	86.500	1852.57	-117.04	-0.54	360.49	1686666.58	14345375.66	39°30'13.3302"N	80°50'9.7330"W	360.49	90.086	1.86	-0.86	-4.65	
2004.00	19.420	83.420	1941.92	-124.77	2.27	392.64	1686698.72	14345378.48	39°30'13.3574"N	80°50'9.3229"W	392.65	89.668	1.45	-0.94	-3.24	
2099.00	19.760	85.610	2031.42	-132.14	5.31	424.34	1686730.40	14345381.51	39°30'13.3869"N	80°50'8.9184"W	424.38	89.283	0.85	0.36	2.31	
2193.00	20.430	89.280	2119.70	-141.22	6.74	456.59	1686762.64	14345382.94	39°30'13.4004"N	80°50'8.5089"W	456.64	89.155	1.52	0.71	3.90	
2288.00	20.700	89.320	2208.64	-151.62	7.14	489.96	1686796.00	14345383.34	39°30'13.4038"N	80°50'8.0812"W	490.01	89.165	0.28	0.28	0.04	
2383.00	20.910	90.390	2297.45	-162.45	7.23	523.70	1686829.72	14345383.43	39°30'13.4040"N	80°50'7.6508"W	523.75	89.209	0.46	0.22	1.13	
2478.00	20.370	90.080	2386.35	-173.41	7.09	557.19	1686863.20	14345383.29	39°30'13.4021"N	80°50'7.2236"W	557.23	89.271	0.58	-0.57	-0.33	
2573.00	20.580	89.620	2475.35	-184.07	7.18	590.42	1686896.41	14345383.38	39°30'13.4023"N	80°50'6.7996"W	590.46	89.304	0.28	0.22	-0.48	

RECEIVED
 Office of Oil and Gas
 FEB 06 2023
 WY Department of
 Environmental Protection



Actual Wellpath Report

Seagrave Unit 2H AWP Proj: 23174'
Page 3 of 12



REFERENCE WELLPATH IDENTIFICATION

Operator	ANTERO RESOURCES CORPORATION	Well	Seagrave Unit 2H
Field	Tyler	API	47-095-02698-0000
Facility	Pyles Pad	Wellbore	Seagrave Unit 2H AWB
Slot	Slot #08		

WELLPATH DATA (270 stations)

MD (ft)	Inclination (°)	Azimuth (°)	TVD (ft)	Vert Sect (ft)	North (ft)	East (ft)	Grid East (US ft)	Grid North (US ft)	Latitude	Longitude	Closure Dist (ft)	Closure Dir (°)	DLS (°/100ft)	Build Rate (°/100ft)	Turn Rate (°/100ft)	Comments
2624.00	20.490	88.630	2523.11	-189.59	7.45	608.31	1686914.29	14345383.65	39°30'13.4047"N	80°50'6.5714"W	608.35	89.298	0.70	-0.18	-1.94	
2735.00	19.820	84.090	2627.32	-199.65	9.85	646.45	1686952.42	14345386.05	39°30'13.4277"N	80°50'6.0848"W	646.52	89.127	1.53	-0.60	-4.09	APS EM <8-3/4"> (2624')(2735'-5129')
2824.00	18.700	87.020	2711.34	-206.93	12.15	675.71	1686981.67	14345388.35	39°30'13.4499"N	80°50'5.7115"W	675.82	88.970	1.66	-1.26	3.29	
2912.00	18.100	92.610	2794.85	-215.80	12.26	703.45	1687009.40	14345388.46	39°30'13.4505"N	80°50'5.3575"W	703.56	89.002	2.12	-0.68	6.35	
3001.00	19.090	97.140	2879.20	-227.24	9.82	731.71	1687037.65	14345386.02	39°30'13.4259"N	80°50'4.9971"W	731.77	89.231	1.97	1.11	5.09	
3094.00	21.100	98.510	2966.54	-241.60	5.45	763.36	1687069.28	14345381.65	39°30'13.3821"N	80°50'4.5934"W	763.38	89.591	2.22	2.16	1.47	
3182.00	20.930	95.860	3048.69	-255.46	1.50	794.66	1687100.57	14345377.70	39°30'13.3425"N	80°50'4.1942"W	794.66	89.892	1.10	-0.19	-3.01	
3271.00	19.170	91.860	3132.29	-267.28	-0.59	825.08	1687130.98	14345375.61	39°30'13.3213"N	80°50'3.8061"W	825.08	90.041	2.51	-1.98	-4.49	
3359.00	18.860	92.020	3215.49	-277.46	-1.57	853.74	1687159.63	14345374.64	39°30'13.3112"N	80°50'3.4406"W	853.74	90.105	0.36	-0.35	0.18	
3448.00	18.850	96.050	3299.72	-288.64	-3.59	882.41	1687188.29	14345372.62	39°30'13.2906"N	80°50'3.0748"W	882.42	90.233	1.46	-0.01	4.53	
3536.00	18.980	95.550	3382.97	-300.54	-6.47	910.79	1687216.66	14345369.74	39°30'13.2616"N	80°50'2.7128"W	910.81	90.407	0.24	0.15	-0.57	
3625.00	19.050	97.040	3467.11	-312.87	-9.65	939.61	1687245.47	14345366.56	39°30'13.2297"N	80°50'2.3452"W	939.66	90.588	0.55	0.08	1.67	
3713.00	19.180	95.740	3550.26	-325.16	-12.86	968.25	1687274.09	14345363.35	39°30'13.1975"N	80°50'1.9800"W	968.33	90.761	0.51	0.15	-1.48	
3802.00	20.340	93.430	3634.02	-337.11	-15.24	998.24	1687304.07	14345360.97	39°30'13.1733"N	80°50'1.5975"W	998.35	90.875	1.57	1.30	-2.60	
3890.00	18.920	89.770	3716.90	-347.47	-18.10	1027.77	1687333.59	14345360.11	39°30'13.1643"N	80°50'1.2207"W	1027.90	90.898	2.13	-1.61	-4.16	
3979.00	17.800	86.230	3801.38	-355.62	-15.15	1055.78	1687361.59	14345361.06	39°30'13.1732"N	80°50'0.8634"W	1055.88	90.822	1.78	-1.26	-3.98	
4067.00	16.860	86.650	3885.38	-362.54	-13.52	1081.94	1687387.74	14345362.69	39°30'13.1888"N	80°50'0.5296"W	1082.02	90.716	1.08	-1.07	0.48	
4156.00	16.430	90.100	3970.65	-370.08	-12.79	1107.41	1687413.20	14345363.42	39°30'13.1956"N	80°50'0.2046"W	1107.48	90.662	1.21	-0.48	3.88	
4244.00	16.890	94.290	4054.96	-379.15	-13.76	1132.60	1687438.38	14345362.44	39°30'13.1855"N	80°49'59.8832"W	1132.69	90.696	1.46	0.52	4.76	
4333.00	16.840	96.130	4140.13	-389.68	-16.11	1158.31	1687464.08	14345360.10	39°30'13.1619"N	80°49'59.5553"W	1158.43	90.797	0.60	-0.06	2.07	
4421.00	17.960	93.030	4224.11	-400.12	-18.19	1184.54	1687490.30	14345358.02	39°30'13.1408"N	80°49'59.2208"W	1184.68	90.880	1.65	1.27	-3.52	
4510.00	19.910	90.870	4308.29	-410.35	-19.14	1213.40	1687519.14	14345357.07	39°30'13.1309"N	80°49'58.8527"W	1213.55	90.904	2.33	2.19	-2.43	
4598.00	20.600	88.610	4390.85	-420.08	-18.99	1243.86	1687549.59	14345357.22	39°30'13.1318"N	80°49'58.4641"W	1244.00	90.875	1.19	0.78	-2.57	
4687.00	20.880	85.720	4474.08	-428.75	-17.43	1275.32	1687581.05	14345358.78	39°30'13.1466"N	80°49'58.0626"W	1275.44	90.783	1.19	0.31	-3.25	
4775.00	21.050	86.680	4556.26	-436.93	-15.35	1306.74	1687612.45	14345360.86	39°30'13.1667"N	80°49'57.6617"W	1306.83	90.873	0.44	0.19	1.09	
4863.00	20.400	91.380	4638.57	-446.47	-14.80	1337.85	1687643.55	14345361.41	39°30'13.1715"N	80°49'57.2648"W	1337.94	90.634	2.03	-0.74	5.34	
4952.00	19.300	89.490	4722.28	-456.47	-15.04	1368.07	1687673.75	14345361.17	39°30'13.1686"N	80°49'56.8793"W	1368.15	90.630	1.43	-1.24	-2.12	
5041.00	17.420	88.330	4806.75	-465.04	-14.52	1396.10	1687701.77	14345361.69	39°30'13.1732"N	80°49'56.5218"W	1396.17	90.596	2.15	-2.11	-1.30	
5129.00	15.510	86.190	4891.13	-471.99	-13.36	1421.00	1687726.67	14345362.85	39°30'13.1842"N	80°49'56.2040"W	1421.07	90.539	2.28	-2.17	-2.43	
5234.00	14.690	91.150	4992.51	-480.19	-12.69	1448.33	1687753.98	14345363.52	39°30'13.1903"N	80°49'55.8554"W	1448.38	90.502	1.46	-0.78	4.72	BH AT Curve <8-1/2"> (5129')(5234'-23149')

RECEIVED
Office of Oil and Gas
FEB 06 2023
WV Department of Environmental Protection



Actual Wellpath Report

Seagrave Unit 2H AWP Proj: 23174'
Page 4 of 12



REFERENCE WELLPATH IDENTIFICATION			
Operator	ANTERO RESOURCES CORPORATION	Well	Seagrave Unit 2H
Field	Tyler	API	47-095-02698-0000
Facility	Pyles Pad	Wellbore	Seagrave Unit 2H AWB
Slot	Slot #08		

WELLPATH DATA (270 stations) † = interpolated, ‡ = extrapolated station																
MD	Inclination	Azimuth	TVD	Vert Sect	North	East	Grid East	Grid North	Latitude	Longitude	Closure Dist	Closure Dir	DLS	Build Rate	Turn Rate	Comments
[ft]	[°]	[°]	[ft]	[ft]	[ft]	[ft]	[US ft]	[US ft]			[ft]	[°]	[°/100ft]	[°/100ft]	[°/100ft]	
5323.00	17.020	98.710	5078.13	-490.08	-14.89	1472.49	1687778.13	14345361.32	39°30'13.1681"N	80°49'55.5472"W	1472.56	90.579	3.49	2.62	8.49	
5412.00	18.750	100.200	5162.83	-503.06	-19.40	1499.44	1687805.08	14345356.81	39°30'13.1231"N	80°49'55.2035"W	1499.57	90.741	2.01	1.94	1.67	
5500.00	19.910	99.490	5245.86	-517.05	-24.37	1528.14	1687833.76	14345351.84	39°30'13.0734"N	80°49'54.8374"W	1528.34	90.914	1.34	1.32	-0.81	
5589.00	20.920	98.320	5329.27	-531.50	-29.17	1558.81	1687864.42	14345347.04	39°30'13.0254"N	80°49'54.4463"W	1559.09	91.072	1.22	1.13	-1.31	
5677.00	21.850	94.500	5411.22	-545.17	-32.73	1590.69	1687896.28	14345343.49	39°30'12.9896"N	80°49'54.0398"W	1591.02	91.179	1.90	1.06	-4.34	
5766.00	21.410	90.780	5493.95	-557.20	-34.25	1623.44	1687929.02	14345341.97	39°30'12.9740"N	80°49'53.6219"W	1623.80	91.209	1.62	-0.49	-4.18	
5854.00	22.080	86.790	5575.70	-567.06	-33.54	1656.02	1687961.59	14345342.67	39°30'12.9804"N	80°49'53.2063"W	1656.36	91.160	1.84	0.76	-4.53	
5943.00	21.730	86.120	5658.27	-575.83	-31.49	1689.16	1687994.71	14345344.73	39°30'13.0001"N	80°49'52.7835"W	1689.45	91.068	0.48	-0.39	-0.75	
6032.00	21.650	86.490	5740.97	-584.44	-29.37	1721.98	1688027.52	14345346.84	39°30'13.0204"N	80°49'52.3647"W	1722.23	90.977	0.18	-0.09	0.42	
6120.00	18.350	90.300	5823.65	-593.28	-28.45	1752.05	1688057.58	14345347.77	39°30'13.0290"N	80°49'51.9811"W	1752.28	90.930	4.03	-3.75	4.33	
6208.00	18.320	76.080	5907.23	-599.02	-25.19	1779.34	1688084.86	14345351.02	39°30'13.0606"N	80°49'51.6329"W	1779.51	90.811	5.07	-0.03	-16.16	
6297.00	19.500	51.040	5991.56	-595.11	-12.47	1804.51	1688110.02	14345363.74	39°30'13.1860"N	80°49'51.3115"W	1804.55	90.396	9.15	1.33	-28.13	
6385.00	21.200	38.390	6074.11	-581.45	9.25	1825.82	1688131.32	14345385.45	39°30'13.4002"N	80°49'51.0391"W	1825.84	89.710	5.35	1.93	-14.37	
6474.00	24.350	30.570	6156.18	-560.80	37.68	1845.15	1688150.65	14345413.87	39°30'13.6808"N	80°49'50.7917"W	1845.54	88.830	4.90	3.54	-8.79	
6562.00	28.550	19.240	6235.00	-532.43	73.19	1861.33	1688166.81	14345449.36	39°30'14.0315"N	80°49'50.5845"W	1862.77	87.748	7.44	4.77	-12.88	
6651.00	32.950	7.410	6311.54	-493.93	117.33	1871.47	1688176.96	14345493.49	39°30'14.4676"N	80°49'50.4541"W	1875.15	86.412	8.38	4.94	-13.29	
6698.00†	35.530	3.783	6350.39	-469.86	143.64	1874.02	1688179.50	14345519.79	39°30'14.7275"N	80°49'50.4209"W	1879.52	85.617	7.00	5.49	-7.72	Sycamore: 6698' MD
6739.00	37.860	0.980	6383.27	-447.02	168.12	1875.02	1688180.51	14345544.25	39°30'14.9694"N	80°49'50.4075"W	1882.54	84.877	7.00	5.68	-6.84	
6828.00	44.460	356.490	6450.25	-391.20	226.61	1873.58	1688179.06	14345602.72	39°30'15.5475"N	80°49'50.4245"W	1887.23	83.104	8.12	7.42	-5.04	
6850.00†	46.367	354.920	6465.69	-376.04	242.23	1872.40	1688177.89	14345618.34	39°30'15.7020"N	80°49'50.4392"W	1888.01	82.629	10.05	8.67	-7.14	Middlesex: 6850' MD
6916.00	52.200	350.750	6508.74	-327.08	291.82	1866.09	1688171.58	14345667.90	39°30'16.1921"N	80°49'50.5185"W	1888.77	81.112	10.05	8.84	-6.32	
7005.00	58.730	347.380	6559.18	-254.51	363.73	1852.11	1688157.60	14345739.79	39°30'16.9031"N	80°49'50.6952"W	1887.49	78.889	7.97	7.34	-3.79	
7015.00†	59.807	347.078	6564.29	-245.96	372.11	1850.21	1688155.70	14345748.17	39°30'16.9860"N	80°49'50.7192"W	1887.26	78.628	11.07	10.77	-3.02	Burkett: 7015' MD
7050.00	63.580	346.070	6580.88	-215.29	402.08	1843.05	1688148.55	14345778.12	39°30'17.2823"N	80°49'50.8098"W	1886.40	77.693	11.07	10.78	-2.88	
7069.00†	64.596	345.891	6589.18	-198.26	418.66	1838.91	1688144.41	14345794.69	39°30'17.4462"N	80°49'50.8622"W	1885.97	77.174	5.41	5.35	-0.94	Tully: 7069' MD
7093.00	65.880	345.670	6599.24	-176.54	439.78	1833.56	1688139.06	14345815.81	39°30'17.6551"N	80°49'50.9300"W	1885.56	76.512	5.41	5.35	-0.92	
7135.00	69.280	344.670	6615.25	-137.82	477.31	1823.62	1688129.12	14345853.32	39°30'18.0262"N	80°49'51.0559"W	1885.05	75.333	8.39	8.10	-2.38	
7182.00	73.820	344.140	6630.12	-93.32	520.24	1811.63	1688117.14	14345896.23	39°30'18.4507"N	80°49'51.2078"W	1884.85	73.978	9.72	9.66	-1.13	
7233.00†	77.279	343.215	6642.85	-43.99	567.63	1797.75	1688103.27	14345943.60	39°30'18.9193"N	80°49'51.3838"W	1885.24	72.477	7.01	6.78	-1.81	Marcellus POE: 7233' MD
7270.00	79.790	342.560	6650.20	-7.74	602.28	1787.08	1688092.60	14345978.24	39°30'19.2620"N	80°49'51.5190"W	1885.84	71.375	7.01	6.79	-1.77	

RECEIVED
Office of Oil and Gas
FEB 06 2023
WV Department of
Environmental Protection



Actual Wellpath Report

Seagrave Unit 2H AWP Proj: 23174'
Page 5 of 12



REFERENCE WELLPATH IDENTIFICATION			
Operator	ANTERO RESOURCES CORPORATION	Well	Seagrave Unit 2H
Field	Tyler	API	47-095-02698-0000
Facility	Pyles Pad	Wellbore	Seagrave Unit 2H AWB
Slot	Slot #08		

WELLPATH DATA (270 stations)																
MD (ft)	Inclination (°)	Azimuth (°)	TVD (ft)	Vert Sect (ft)	North (ft)	East (ft)	Grid East [US ft]	Grid North [US ft]	Latitude	Longitude	Closure Dist (ft)	Closure Dir (°)	DLS (°/100ft)	Build Rate (°/100ft)	Turn Rate (°/100ft)	Comments
7359.00	86.680	341.840	6660.68	80.57	686.38	1760.08	1688065.61	14346062.30	39°30'20.0937"N	80°49'51.8616"W	1889.18	68.696	7.78	7.74	-0.81	
7447.00	88.710	341.280	6664.22	168.49	769.78	1732.27	1688037.81	14346145.68	39°30'20.9185"N	80°49'52.2144"W	1895.60	66.041	2.39	2.31	-0.64	
7536.00	91.110	340.670	6664.36	257.48	853.92	1703.26	1688008.81	14346229.78	39°30'21.7506"N	80°49'52.5825"W	1905.32	63.373	2.78	2.70	-0.69	
7624.00	90.860	340.480	6662.85	345.46	936.90	1673.99	1687979.56	14346312.72	39°30'22.5712"N	80°49'52.9538"W	1918.34	60.765	0.36	-0.28	-0.22	
7713.00	90.820	340.680	6661.70	434.45	1020.82	1644.41	1687949.98	14346396.62	39°30'23.4013"N	80°49'53.3293"W	1935.50	58.169	0.35	-0.27	0.22	
7801.00	90.340	340.180	6660.96	522.44	1103.74	1614.93	1687920.52	14346479.50	39°30'24.2213"N	80°49'53.7034"W	1956.08	55.649	0.65	-0.32	-0.57	
7889.00	90.830	340.590	6660.06	610.43	1186.63	1585.39	1687890.99	14346562.35	39°30'25.0410"N	80°49'54.0782"W	1980.29	53.186	0.73	0.56	0.47	
7978.00	92.430	339.570	6657.53	699.37	1270.26	1555.08	1687860.69	14346645.96	39°30'25.8682"N	80°49'54.4629"W	2007.95	50.756	2.13	1.80	-1.15	
8066.00	90.860	339.070	6655.00	787.29	1352.56	1524.02	1687829.64	14346728.22	39°30'26.6821"N	80°49'54.8573"W	2037.66	48.411	1.87	-1.78	-0.57	
8155.00	90.310	339.990	6654.10	876.25	1435.93	1492.90	1687798.53	14346811.56	39°30'27.5067"N	80°49'55.2524"W	2071.39	46.114	1.20	-0.62	1.03	
8243.00	90.710	340.280	6653.31	964.23	1518.69	1462.99	1687768.64	14346894.29	39°30'28.3252"N	80°49'55.6319"W	2108.74	43.930	0.56	0.45	0.33	
8331.00	90.370	340.410	6652.48	1052.22	1601.56	1433.40	1687739.05	14346977.12	39°30'29.1448"N	80°49'56.0075"W	2149.33	41.829	0.41	-0.39	0.15	
8420.00	91.020	339.500	6651.40	1141.19	1685.16	1402.89	1687708.56	14347060.69	39°30'29.9716"N	80°49'56.3947"W	2192.69	39.777	1.26	0.73	-1.02	
8508.00	90.520	338.810	6650.22	1229.13	1767.39	1371.58	1687677.27	14347142.89	39°30'30.7849"N	80°49'56.7922"W	2237.17	37.813	0.97	-0.57	-0.78	
8597.00	90.620	338.310	6649.34	1318.04	1850.23	1339.05	1687644.75	14347225.69	39°30'31.6042"N	80°49'57.2053"W	2283.95	35.894	0.57	0.11	-0.56	
8685.00	90.920	337.720	6648.15	1405.90	1931.82	1306.11	1687611.82	14347307.25	39°30'32.4112"N	80°49'57.6236"W	2331.92	34.063	0.75	0.34	-0.67	
8774.00	90.340	339.820	6647.17	1494.81	2014.77	1273.89	1687579.61	14347390.17	39°30'33.2316"N	80°49'58.0328"W	2383.72	32.304	2.45	-0.65	2.36	
8862.00	90.950	341.860	6646.18	1582.80	2097.89	1245.01	1687550.74	14347473.25	39°30'34.0536"N	80°49'58.3993"W	2439.50	30.687	2.42	0.69	2.32	
8950.00	90.400	341.540	6645.15	1670.79	2181.43	1217.38	1687523.12	14347556.76	39°30'34.8798"N	80°49'58.7498"W	2498.13	29.164	0.72	-0.63	-0.36	
9039.00	90.310	342.010	6644.59	1759.78	2265.97	1189.54	1687495.30	14347641.26	39°30'35.7158"N	80°49'59.1029"W	2559.22	27.698	0.54	-0.10	0.53	
9128.00	90.550	342.110	6643.93	1848.77	2350.64	1162.13	1687467.90	14347725.90	39°30'36.5531"N	80°49'59.4507"W	2622.22	26.307	0.29	0.27	0.11	
9216.00	90.180	341.500	6643.37	1936.76	2434.23	1134.65	1687440.43	14347809.46	39°30'37.3798"N	80°49'59.7993"W	2685.69	24.991	0.81	-0.42	-0.69	
9305.00	90.580	342.270	6642.78	2025.75	2518.82	1106.98	1687412.77	14347894.02	39°30'38.2163"N	80°50'0.1503"W	2751.34	23.725	0.97	0.45	0.87	
9393.00	90.710	342.910	6641.79	2113.71	2602.78	1080.65	1687386.45	14347977.94	39°30'39.0466"N	80°50'0.4843"W	2818.21	22.548	0.74	0.15	0.73	
9481.00	89.850	342.230	6641.36	2201.68	2686.74	1054.30	1687360.11	14348061.87	39°30'39.8769"N	80°50'0.8186"W	2886.19	21.425	1.25	-0.98	-0.77	
9570.00	90.220	341.550	6641.30	2290.68	2771.33	1026.63	1687332.45	14348146.42	39°30'40.7134"N	80°50'1.1696"W	2955.37	20.327	0.87	0.42	-0.76	
9658.00	90.060	341.700	6641.09	2378.67	2854.84	998.89	1687304.72	14348229.90	39°30'41.5393"N	80°50'1.5215"W	3024.55	19.285	0.25	-0.18	0.17	
9747.00	90.370	341.660	6640.75	2467.67	2939.33	970.92	1687276.76	14348314.36	39°30'42.3749"N	80°50'1.8765"W	3095.54	18.279	0.35	0.35	-0.04	
9835.00	90.430	342.000	6640.14	2555.66	3022.94	943.47	1687249.33	14348397.94	39°30'43.2017"N	80°50'2.2246"W	3166.75	17.333	0.39	0.07	0.39	
9924.00	90.620	341.470	6639.32	2644.65	3107.45	915.58	1687221.45	14348482.41	39°30'44.0375"N	80°50'2.5785"W	3239.53	16.417	0.63	0.21	-0.60	

RECEIVED
Office of Oil and Gas
FEB 06 2023
WV Department of
Environmental Protection



Actual Wellpath Report

Seagrave Unit 2H AWP Proj: 23174'
Page 6 of 12



REFERENCE WELLPATH IDENTIFICATION			
Operator	ANTERO RESOURCES CORPORATION	Well	Seagrave Unit 2H
Field	Tyler	API	47-095-02698-0000
Facility	Pyles Pad	Wellbore	Seagrave Unit 2H AWB
Slot	Slot #08		

WELLPATH DATA (270 stations)																
MD [ft]	Inclination [°]	Azimuth [°]	TVD [ft]	Vert Sect [ft]	North [ft]	East [ft]	Grid East [US ft]	Grid North [US ft]	Latitude	Longitude	Closure Dist [ft]	Closure Dir [°]	DLS ["/100ft]	Build Rate ["/100ft]	Turn Rate ["/100ft]	Comments
10012.00	90.950	342.530	6638.12	2732.63	3191.14	888.39	1687194.27	14348566.06	39°30'44.8650"N	80°50'2.9235"W	3312.49	15.557	1.26	0.37	1.20	
10101.00	90.370	342.390	6637.09	2821.60	3275.99	861.57	1687167.46	14348650.89	39°30'45.7042"N	80°50'3.2637"W	3387.39	14.735	0.67	-0.65	-0.16	
10189.00	90.550	342.110	6636.38	2909.58	3359.80	834.74	1687140.64	14348734.66	39°30'46.5330"N	80°50'3.6040"W	3461.94	13.953	0.38	0.20	-0.32	
10278.00	90.370	342.220	6635.67	2998.56	3444.52	807.49	1687113.40	14348819.35	39°30'47.3708"N	80°50'3.9498"W	3537.90	13.193	0.24	-0.20	0.12	
10366.00	89.970	342.500	6635.41	3086.54	3528.38	780.82	1687086.74	14348903.18	39°30'48.2001"N	80°50'4.2881"W	3613.75	12.478	0.55	-0.45	0.32	
10455.00	91.570	341.970	6634.21	3175.52	3613.13	753.67	1687059.60	14348987.89	39°30'49.0382"N	80°50'4.6325"W	3690.90	11.782	1.89	1.80	-0.60	
10543.00	89.820	342.300	6633.15	3263.49	3696.88	726.68	1687032.62	14349071.60	39°30'49.8664"N	80°50'4.9750"W	3767.62	11.121	2.02	-1.99	0.37	
10632.00	89.750	341.600	6633.48	3352.48	3781.49	699.10	1687005.05	14349156.19	39°30'50.7032"N	80°50'5.3248"W	3845.57	10.474	0.79	-0.08	-0.79	
10720.00	89.630	342.240	6633.96	3440.47	3865.15	671.79	1686977.75	14349239.81	39°30'51.5304"N	80°50'5.6713"W	3923.09	9.860	0.74	-0.14	0.73	
10809.00	89.230	342.190	6634.84	3529.45	3949.89	644.61	1686950.58	14349324.51	39°30'52.3685"N	80°50'6.0162"W	4002.14	9.269	0.45	-0.45	-0.06	
10897.00	89.850	342.570	6635.55	3617.43	4033.76	617.97	1686923.95	14349408.35	39°30'53.1978"N	80°50'6.3541"W	4080.82	8.710	0.83	0.70	0.43	
10986.00	89.290	342.000	6636.22	3706.41	4118.53	590.89	1686896.88	14349493.09	39°30'54.0362"N	80°50'6.6976"W	4160.71	8.165	0.90	-0.63	-0.64	
11074.00	89.570	342.530	6637.09	3794.38	4202.35	564.08	1686870.09	14349576.87	39°30'54.8650"N	80°50'7.0377"W	4240.04	7.645	0.68	0.32	0.60	
11163.00	89.630	342.020	6637.71	3883.36	4287.12	536.99	1686843.01	14349661.61	39°30'55.7034"N	80°50'7.3814"W	4320.62	7.139	0.58	0.07	-0.57	
11251.00	89.720	340.950	6638.21	3971.36	4370.56	509.05	1686815.07	14349745.02	39°30'56.5286"N	80°50'7.7360"W	4400.11	6.643	1.22	0.10	-1.22	
11340.00	89.910	340.320	6638.50	4060.36	4454.53	479.53	1686785.57	14349828.95	39°30'57.3589"N	80°50'8.1106"W	4480.26	6.144	0.74	0.21	-0.71	
11428.00	89.970	339.770	6638.59	4148.34	4537.24	449.50	1686755.55	14349911.63	39°30'58.1770"N	80°50'8.4919"W	4559.45	5.658	0.63	0.07	-0.63	
11516.00	89.940	339.480	6638.66	4236.31	4619.74	418.86	1686724.93	14349994.09	39°30'58.9929"N	80°50'8.8809"W	4638.69	5.181	0.33	-0.03	-0.33	
11693.00	91.020	340.730	6637.18	4413.27	4786.16	358.64	1686664.72	14350160.45	39°31'0.6388"N	80°50'9.6456"W	4799.58	4.285	0.93	0.61	0.71	
11782.00	90.620	340.040	6635.90	4502.25	4869.99	328.76	1686634.86	14350244.24	39°31'1.4678"N	80°50'10.0248"W	4881.07	3.862	0.90	-0.45	-0.78	
11871.00	90.580	340.060	6634.97	4591.23	4953.64	298.40	1686604.51	14350327.87	39°31'2.2951"N	80°50'10.4103"W	4962.62	3.447	0.05	-0.04	0.02	
11959.00	90.620	339.770	6634.05	4679.20	5036.29	268.18	1686574.30	14350410.48	39°31'3.1125"N	80°50'10.7940"W	5043.42	3.048	0.33	0.05	-0.33	
12048.00	90.550	340.750	6633.14	4768.19	5120.05	238.12	1686544.26	14350494.21	39°31'3.9409"N	80°50'11.1756"W	5125.58	2.663	1.10	-0.08	1.10	
12136.00	90.460	340.450	6632.37	4856.18	5203.05	208.89	1686515.04	14350577.17	39°31'4.7617"N	80°50'11.5466"W	5207.24	2.299	0.36	-0.10	-0.34	
12224.00	90.580	340.160	6631.57	4944.17	5285.90	179.23	1686485.39	14350659.99	39°31'5.5811"N	80°50'11.9231"W	5288.94	1.942	0.36	0.14	-0.33	
12313.00	90.060	339.770	6631.07	5033.15	5369.51	148.74	1686454.92	14350743.57	39°31'6.4080"N	80°50'12.3102"W	5371.57	1.587	0.73	-0.58	-0.44	
12401.00	90.220	340.480	6630.86	5121.13	5452.27	118.83	1686425.01	14350826.29	39°31'7.2264"N	80°50'12.6901"W	5453.56	1.249	0.83	0.18	0.81	
12490.00	91.570	340.940	6629.47	5210.12	5536.26	89.43	1686395.63	14350910.25	39°31'8.0571"N	80°50'13.0632"W	5536.98	0.925	1.60	1.52	0.52	
12578.00	90.000	340.240	6628.26	5298.10	5619.25	60.19	1686366.40	14350993.21	39°31'8.8778"N	80°50'13.4344"W	5619.57	0.614	1.95	-1.78	-0.80	
12667.00	90.180	339.810	6628.12	5387.08	5702.89	29.79	1686336.01	14351076.82	39°31'9.7050"N	80°50'13.8205"W	5702.97	0.299	0.52	0.20	-0.48	

RECEIVED
Office of Oil and Gas
FEB 06 2023
WV Department of
Environmental Protection



Actual Wellpath Report

Seagrave Unit 2H AWP Proj: 23174'
Page 7 of 12



REFERENCE WELLPATH IDENTIFICATION			
Operator	ANTERO RESOURCES CORPORATION	Well	Seagrave Unit 2H
Field	Tyler	API	47-095-02698-0000
Facility	Pyles Pad	Wellbore	Seagrave Unit 2H AWB
Slot	Slot #08		

WELLPATH DATA (270 stations)																
MD (ft)	Inclination (°)	Azimuth (°)	TVD (ft)	Vert Sect (ft)	North (ft)	East (ft)	Grid East (US ft)	Grid North (US ft)	Latitude	Longitude	Closure Dist (ft)	Closure Dir (°)	DLS (°/100ft)	Build Rate (°/100ft)	Turn Rate (°/100ft)	Comments
12755.00	91.570	341.860	6626.78	5475.07	5786.00	0.90	1686307.13	14351159.89	39°31'10.5269"N	80°50'14.1871"W	5786.00	0.009	2.81	1.58	2.33	
12844.00	90.060	339.400	6625.51	5564.04	5869.94	-28.61	1686277.63	14351243.80	39°31'11.3571"N	80°50'14.5618"W	5870.01	359.721	3.24	-1.70	-2.76	
12932.00	90.550	340.300	6625.04	5652.02	5952.56	-58.92	1686247.33	14351326.38	39°31'12.1741"N	80°50'14.9467"W	5952.85	359.433	1.16	0.56	1.02	
13021.00	91.450	340.120	6623.49	5740.99	6036.29	-89.05	1686217.22	14351410.08	39°31'13.0022"N	80°50'15.3292"W	6036.94	359.155	1.03	1.01	-0.20	
13109.00	90.000	339.150	6622.37	5828.95	6118.78	-119.67	1686186.61	14351492.53	39°31'13.8180"N	80°50'15.7180"W	6119.95	358.880	1.98	-1.65	-1.10	
13197.00	90.060	340.370	6622.33	5916.92	6201.34	-150.12	1686156.18	14351575.07	39°31'14.6345"N	80°50'16.1046"W	6203.16	358.613	1.39	0.07	1.39	
13286.00	89.910	341.480	6622.35	6005.92	6285.45	-179.20	1686127.10	14351659.14	39°31'15.4664"N	80°50'16.4738"W	6288.01	358.367	1.26	-0.17	1.25	
13374.00	90.120	341.060	6622.33	6093.92	6368.79	-207.46	1686098.86	14351742.45	39°31'16.2905"N	80°50'16.8325"W	6372.17	358.134	0.53	0.24	-0.48	
13463.00	90.920	341.660	6621.52	6182.92	6453.12	-235.90	1686070.42	14351826.74	39°31'17.1245"N	80°50'17.1935"W	6457.43	357.906	1.12	0.90	0.67	
13551.00	90.490	340.610	6620.44	6270.91	6536.38	-264.35	1686041.98	14351909.97	39°31'17.9479"N	80°50'17.5547"W	6541.73	357.684	1.29	-0.49	-1.19	
13640.00	90.490	339.940	6619.68	6359.89	6620.16	-294.39	1686011.96	14351993.72	39°31'18.7764"N	80°50'17.9360"W	6626.70	357.454	0.75	0.00	-0.75	
13728.00	90.250	338.810	6619.11	6447.85	6702.51	-325.39	1685980.97	14352076.04	39°31'19.5909"N	80°50'18.3297"W	6710.41	357.221	1.31	-0.27	-1.28	
13817.00	90.620	338.190	6618.43	6536.75	6785.32	-358.01	1685948.37	14352158.81	39°31'20.4099"N	80°50'18.7440"W	6794.76	356.980	0.81	0.42	-0.70	
13905.00	90.890	339.200	6617.27	6624.66	6867.30	-389.98	1685916.41	14352240.76	39°31'21.2206"N	80°50'19.1501"W	6878.36	356.750	1.19	0.31	1.15	
13994.00	91.350	340.820	6615.53	6713.63	6950.92	-420.39	1685886.01	14352324.34	39°31'22.0476"N	80°50'19.5364"W	6963.62	356.539	1.89	0.52	1.82	
14082.00	90.220	341.040	6614.33	6801.61	7034.08	-449.14	1685857.27	14352407.47	39°31'22.8700"N	80°50'19.9013"W	7048.40	356.346	1.31	-1.28	0.25	
14170.00	90.340	341.220	6613.90	6889.61	7117.35	-477.60	1685828.82	14352490.71	39°31'23.6935"N	80°50'20.2626"W	7133.35	356.161	0.25	0.14	0.20	
14259.00	90.580	341.120	6613.18	6978.61	7201.58	-506.33	1685800.11	14352574.91	39°31'24.5265"N	80°50'20.6272"W	7219.36	355.978	0.29	0.27	-0.11	
14348.00	90.680	341.440	6612.20	7067.61	7285.87	-534.89	1685771.56	14352659.16	39°31'25.3601"N	80°50'20.9898"W	7305.48	355.801	0.38	0.11	0.36	
14436.00	90.400	341.590	6611.38	7155.60	7369.32	-562.79	1685743.67	14352742.58	39°31'26.1854"N	80°50'21.3439"W	7390.78	355.633	0.36	-0.32	0.17	
14524.00	90.460	341.340	6610.72	7243.60	7452.76	-590.76	1685715.70	14352825.98	39°31'27.0105"N	80°50'21.6990"W	7476.13	355.468	0.29	0.07	-0.28	
14613.00	90.310	341.320	6610.12	7332.59	7537.07	-619.25	1685687.23	14352910.26	39°31'27.8443"N	80°50'22.0606"W	7562.47	355.303	0.17	-0.17	-0.02	
14701.00	90.890	341.580	6609.20	7420.59	7620.49	-647.25	1685659.24	14352993.65	39°31'28.6693"N	80°50'22.4160"W	7647.93	355.145	0.72	0.66	0.30	
14790.00	89.720	341.880	6608.72	7509.58	7705.00	-675.15	1685631.35	14353078.13	39°31'29.5050"N	80°50'22.7701"W	7734.53	354.992	1.36	-1.31	0.34	
14878.00	90.370	341.220	6608.65	7597.58	7788.48	-703.00	1685603.52	14353161.57	39°31'30.3305"N	80°50'23.1236"W	7820.14	354.842	1.05	0.74	-0.75	
14967.00	90.400	341.100	6608.05	7686.57	7872.71	-731.74	1685574.79	14353245.77	39°31'31.1635"N	80°50'23.4884"W	7906.64	354.690	0.14	0.03	-0.13	
15055.00	90.860	341.210	6607.09	7774.57	7955.99	-760.16	1685546.38	14353329.01	39°31'31.9870"N	80°50'23.8493"W	7992.22	354.542	0.54	0.52	0.12	
15144.00	90.800	340.750	6605.80	7863.56	8040.12	-789.16	1685517.39	14353413.11	39°31'32.8190"N	80°50'24.2175"W	8078.76	354.394	0.52	-0.07	-0.52	
15232.00	90.090	340.970	6605.11	7951.55	8123.25	-818.01	1685488.55	14353496.21	39°31'33.6412"N	80°50'24.5838"W	8164.34	354.250	0.84	-0.81	0.25	
15320.00	90.400	341.130	6604.74	8039.55	8206.48	-846.59	1685459.98	14353579.41	39°31'34.4643"N	80°50'24.9466"W	8250.03	354.110	0.40	0.35	0.18	

RECEIVED
Office of Oil and Gas
FEB 06 2023
WV Department of Environmental Protection



Actual Wellpath Report

Seagrave Unit 2H AWP Proj: 23174'
Page 8 of 12



REFERENCE WELLPATH IDENTIFICATION			
Operator	ANTERO RESOURCES CORPORATION	Well	Seagrave Unit 2H
Field	Tyler	API	47-095-02698-0000
Facility	Pyles Pad	Wellbore	Seagrave Unit 2H AWB
Slot	Slot #08		

WELLPATH DATA (270 stations)																
MD (ft)	Inclination [°]	Azimuth [°]	TVD (ft)	Vert Sect (ft)	North (ft)	East (ft)	Grid East [US ft]	Grid North [US ft]	Latitude	Longitude	Closure Dist (ft)	Closure Dir [°]	DLS [°/100ft]	Build Rate [°/100ft]	Turn Rate [°/100ft]	Comments
15409.00	90.370	341.230	6604.14	8128.55	8290.72	-875.30	1685431.28	14353663.61	39°31'35.2973"N	80°50'25.3111"W	8336.80	353.973	0.12	-0.03	0.11	
15497.00	90.180	340.410	6603.72	8216.55	8373.84	-904.21	1685402.38	14353746.69	39°31'36.1193"N	80°50'25.6781"W	8422.51	353.837	0.96	-0.22	-0.93	
15585.00	90.740	341.110	6603.01	8304.54	8456.92	-933.21	1685373.40	14353829.74	39°31'36.9409"N	80°50'26.0463"W	8508.25	353.703	1.02	0.64	0.80	
15674.00	90.490	341.050	6602.06	8393.54	8541.10	-962.06	1685344.55	14353913.89	39°31'37.7734"N	80°50'26.4127"W	8595.12	353.573	0.29	-0.28	-0.07	
15762.00	90.250	340.720	6601.49	8481.53	8624.25	-990.88	1685315.75	14353997.01	39°31'38.5957"N	80°50'26.7785"W	8680.99	353.446	0.46	-0.27	-0.37	
15851.00	90.400	340.920	6600.98	8570.53	8708.31	-1020.12	1685286.52	14354081.03	39°31'39.4270"N	80°50'27.1498"W	8767.85	353.319	0.28	0.17	0.22	
15939.00	90.650	341.250	6600.18	8658.53	8791.55	-1048.65	1685258.00	14354164.24	39°31'40.2502"N	80°50'27.5119"W	8853.87	353.198	0.47	0.28	0.37	
16028.00	90.620	341.070	6599.19	8747.52	8875.78	-1077.38	1685229.28	14354248.43	39°31'41.0832"N	80°50'27.8768"W	8940.93	353.079	0.21	-0.03	-0.20	
16116.00	90.740	341.310	6598.15	8835.51	8959.07	-1105.76	1685200.92	14354331.70	39°31'41.9069"N	80°50'28.2370"W	9027.05	352.964	0.30	0.14	0.27	
16204.00	90.370	341.130	6597.29	8923.51	9042.38	-1134.09	1685172.80	14354414.97	39°31'42.7308"N	80°50'28.5966"W	9113.22	352.851	0.47	-0.42	-0.20	
16293.00	90.620	341.150	6596.52	9012.51	9126.60	-1162.85	1685143.84	14354499.16	39°31'43.5636"N	80°50'28.9619"W	9200.39	352.739	0.28	0.28	0.02	
16381.00	90.430	340.930	6595.72	9100.50	9209.82	-1191.44	1685115.26	14354582.35	39°31'44.3866"N	80°50'29.3249"W	9286.57	352.629	0.33	-0.22	-0.25	
16470.00	90.460	341.100	6595.03	9189.50	9293.98	-1220.40	1685086.32	14354666.47	39°31'45.2189"N	80°50'29.6925"W	9373.76	352.519	0.19	0.03	0.19	
16558.00	90.550	341.340	6594.25	9277.50	9377.29	-1248.73	1685058.00	14354749.75	39°31'46.0427"N	80°50'30.0522"W	9460.07	352.415	0.29	0.10	0.27	
16647.00	90.430	341.470	6593.49	9366.49	9461.64	-1277.11	1685029.64	14354834.06	39°31'46.8769"N	80°50'30.4125"W	9547.44	352.313	0.20	-0.13	0.15	
16735.00	90.150	341.280	6593.04	9454.49	9545.03	-1305.21	1685001.54	14354917.42	39°31'47.7016"N	80°50'30.7693"W	9633.86	352.214	0.38	-0.32	-0.22	
16824.00	90.090	341.930	6592.86	9543.49	9629.48	-1333.29	1684973.47	14355001.84	39°31'48.5367"N	80°50'31.1258"W	9721.35	352.117	0.73	-0.07	0.73	
16912.00	89.880	341.110	6592.88	9631.48	9712.95	-1361.19	1684945.59	14355085.27	39°31'49.3621"N	80°50'31.4799"W	9807.86	352.022	0.96	-0.24	-0.93	
17000.00	90.310	341.330	6592.74	9719.48	9796.26	-1389.52	1684917.27	14355168.55	39°31'50.1860"N	80°50'31.8396"W	9894.32	351.927	0.55	0.49	0.25	
17089.00	90.030	341.320	6592.47	9808.48	9880.57	-1418.02	1684888.78	14355252.83	39°31'51.0198"N	80°50'32.2014"W	9981.81	351.833	0.31	-0.31	-0.01	
17177.00	90.520	341.520	6592.05	9896.48	9963.99	-1446.05	1684860.75	14355336.21	39°31'51.8446"N	80°50'32.5574"W	10068.37	351.742	0.60	0.56	0.23	
17266.00	90.150	341.490	6591.53	9985.48	10048.39	-1474.29	1684832.53	14355420.58	39°31'52.6793"N	80°50'32.9158"W	10155.97	351.653	0.42	-0.42	-0.03	
17354.00	90.120	340.990	6591.32	10073.48	10131.71	-1502.59	1684804.24	14355503.87	39°31'53.5033"N	80°50'33.2752"W	10242.53	351.564	0.57	-0.03	-0.57	
17443.00	90.060	341.290	6591.18	10162.48	10215.93	-1531.36	1684775.49	14355588.05	39°31'54.3362"N	80°50'33.6404"W	10330.07	351.475	0.34	-0.07	0.34	
17531.00	89.820	340.430	6591.27	10250.47	10299.07	-1560.21	1684746.64	14355671.16	39°31'55.1583"N	80°50'34.0068"W	10416.58	351.386	1.01	-0.27	-0.98	
17620.00	90.060	341.570	6591.37	10339.47	10383.22	-1589.19	1684717.68	14355755.27	39°31'55.9905"N	80°50'34.3748"W	10504.13	351.298	1.31	0.27	1.28	
17708.00	90.180	341.550	6591.18	10427.47	10466.70	-1617.02	1684689.86	14355838.72	39°31'56.8161"N	80°50'34.7281"W	10590.87	351.218	0.14	0.14	-0.02	
17796.00	90.220	341.460	6590.88	10515.47	10550.15	-1644.94	1684661.95	14355922.14	39°31'57.6413"N	80°50'35.0826"W	10677.62	351.138	0.11	0.05	-0.10	
17885.00	90.520	341.460	6590.30	10604.46	10634.53	-1673.24	1684633.67	14356006.49	39°31'58.4758"N	80°50'35.4419"W	10765.36	351.058	0.34	0.34	0.00	
17973.00	90.340	340.910	6589.64	10692.46	10717.83	-1701.82	1684605.30	14356089.75	39°31'59.2995"N	80°50'35.8022"W	10852.07	350.979	0.66	-0.20	-0.62	

RECEIVED
Office of Oil and Gas
FEB 06 2023
NY Department of
Environmental Protection



Actual Wellpath Report

Seagrave Unit 2H AWP Proj: 23174'
Page 9 of 12



REFERENCE WELLPATH IDENTIFICATION			
Operator	ANTERO RESOURCES CORPORATION	Well	Seagrave Unit 2H
Field	Tyler	API	47-095-02698-0000
Facility	Pyles Pad	Wellbore	Seagrave Unit 2H AWB
Slot	Slot #08		

WELLPATH DATA (270 stations)																
MD (ft)	Inclination [°]	Azimuth [°]	TVD (ft)	Vert Sect (ft)	North (ft)	East (ft)	Grid East [US ft]	Grid North [US ft]	Latitude	Longitude	Closure Dist (ft)	Closure Dir [°]	DLS [°/100ft]	Build Rate [°/100ft]	Turn Rate [°/100ft]	Comments
18062.00	90.400	340.800	6589.07	10781.46	10801.90	-1730.80	1684576.12	14356173.79	39°32'0.1309"N	80°50'36.1729"W	10939.69	350.897	0.14	0.07	-0.12	
18150.00	90.180	341.020	6588.62	10869.46	10885.06	-1759.58	1684547.35	14356256.92	39°32'0.9533"N	80°50'36.5383"W	11026.37	350.818	0.35	-0.25	0.25	
18239.00	90.620	341.100	6588.00	10958.45	10969.24	-1788.47	1684518.48	14356341.06	39°32'1.7858"N	80°50'36.9051"W	11114.09	350.740	0.50	0.49	0.09	
18327.00	90.490	341.480	6587.15	11046.45	11052.59	-1816.70	1684490.26	14356424.37	39°32'2.6100"N	80°50'37.2636"W	11200.90	350.666	0.46	-0.15	0.43	
18416.00	90.520	341.300	6586.36	11135.44	11136.93	-1845.10	1684461.87	14356508.68	39°32'3.4441"N	80°50'37.6242"W	11288.74	350.593	0.21	0.03	-0.20	
18505.00	90.250	341.250	6585.76	11224.44	11221.22	-1873.67	1684433.31	14356592.94	39°32'4.2776"N	80°50'37.9870"W	11376.57	350.520	0.31	-0.30	-0.06	
18593.00	90.340	341.190	6585.31	11312.44	11304.53	-1902.00	1684404.99	14356676.22	39°32'5.1015"N	80°50'38.3467"W	11463.42	350.449	0.12	0.10	-0.07	
18682.00	90.370	341.270	6584.76	11401.44	11388.80	-1930.64	1684376.37	14356760.45	39°32'5.9348"N	80°50'38.7103"W	11551.28	350.379	0.10	0.03	0.09	
18770.00	90.370	340.690	6584.19	11489.44	11471.99	-1959.31	1684347.70	14356843.61	39°32'6.7575"N	80°50'39.0745"W	11638.11	350.308	0.66	0.00	-0.66	
18858.00	90.580	341.510	6583.46	11577.43	11555.24	-1987.82	1684319.21	14356926.83	39°32'7.5808"N	80°50'39.4365"W	11724.98	350.239	0.96	0.24	0.93	
18947.00	90.180	341.160	6582.87	11666.43	11639.56	-2016.30	1684290.74	14357011.11	39°32'8.4146"N	80°50'39.7981"W	11812.91	350.172	0.60	-0.45	-0.39	
19035.00	90.580	341.160	6582.29	11754.43	11722.84	-2044.72	1684262.33	14357094.36	39°32'9.2382"N	80°50'40.1590"W	11899.83	350.106	0.45	0.45	0.00	
19124.00	90.370	341.190	6581.55	11843.42	11807.08	-2073.43	1684233.63	14357178.56	39°32'10.0713"N	80°50'40.5237"W	11987.75	350.040	0.24	-0.24	0.03	
19212.00	90.120	341.560	6581.17	11931.42	11890.47	-2101.54	1684205.53	14357261.92	39°32'10.8959"N	80°50'40.8805"W	12074.76	349.977	0.51	-0.28	0.42	
19301.00	90.520	341.400	6580.68	12020.42	11974.86	-2129.81	1684177.27	14357346.28	39°32'11.7304"N	80°50'41.2395"W	12162.79	349.915	0.48	0.45	-0.18	
19389.00	91.230	341.820	6579.33	12108.41	12058.36	-2157.57	1684149.53	14357429.74	39°32'12.5561"N	80°50'41.5919"W	12249.86	349.856	0.94	0.81	0.48	
19478.00	90.550	341.690	6577.95	12197.39	12142.87	-2185.43	1684121.68	14357514.22	39°32'13.3919"N	80°50'41.9457"W	12337.97	349.797	0.78	-0.76	-0.15	
19566.00	90.370	341.090	6577.24	12285.39	12226.27	-2213.51	1684093.61	14357597.58	39°32'14.2166"N	80°50'42.3023"W	12425.02	349.738	0.71	-0.20	-0.68	
19655.00	90.650	341.800	6576.45	12374.38	12310.64	-2241.83	1684065.30	14357681.92	39°32'15.0509"N	80°50'42.6619"W	12513.09	349.679	0.86	0.31	0.80	
19743.00	90.180	340.780	6575.81	12462.38	12393.98	-2270.06	1684037.08	14357765.23	39°32'15.8751"N	80°50'43.0203"W	12600.16	349.621	1.28	-0.53	-1.16	
19832.00	90.370	340.630	6575.39	12551.37	12477.98	-2299.46	1684007.69	14357849.20	39°32'16.7058"N	80°50'43.3939"W	12688.09	349.559	0.27	0.21	-0.17	
19920.00	90.220	341.500	6574.93	12639.37	12561.22	-2328.02	1683979.14	14357932.40	39°32'17.5289"N	80°50'43.7565"W	12775.13	349.500	1.00	-0.17	0.99	
20009.00	90.310	341.140	6574.52	12728.37	12645.53	-2356.52	1683950.65	14358016.68	39°32'18.3627"N	80°50'44.1185"W	12863.23	349.444	0.42	0.10	-0.40	
20097.00	90.460	341.580	6573.93	12816.37	12728.91	-2384.65	1683922.53	14358100.03	39°32'19.1873"N	80°50'44.4756"W	12950.36	349.389	0.53	0.17	0.50	
20186.00	90.980	341.550	6572.81	12905.36	12813.34	-2412.79	1683894.40	14358184.42	39°32'20.0221"N	80°50'44.8330"W	13038.53	349.336	0.59	0.58	-0.03	
20274.00	90.000	341.070	6572.06	12993.35	12896.69	-2440.99	1683866.22	14358267.74	39°32'20.8464"N	80°50'45.1911"W	13125.66	349.282	1.24	-1.11	-0.55	
20363.00	90.460	341.510	6571.70	13082.35	12980.99	-2469.54	1683837.68	14358352.00	39°32'21.6800"N	80°50'45.5536"W	13213.80	349.229	0.72	0.52	0.49	
20451.00	89.940	341.080	6571.40	13170.35	13064.34	-2497.76	1683809.47	14358435.32	39°32'22.5043"N	80°50'45.9120"W	13300.97	349.176	0.77	-0.59	-0.49	
20540.00	90.120	341.030	6571.35	13259.35	13148.52	-2526.65	1683780.59	14358519.47	39°32'23.3367"N	80°50'46.2790"W	13389.08	349.122	0.21	0.20	-0.06	
20628.00	90.090	341.010	6571.19	13347.35	13231.73	-2555.28	1683751.98	14358602.65	39°32'24.1597"N	80°50'46.6425"W	13476.21	349.070	0.04	-0.03	-0.02	



Actual Wellpath Report

Seagrave Unit 2H AWP Proj: 23174'
Page 10 of 12



REFERENCE WELLPATH IDENTIFICATION			
Operator	ANTERO RESOURCES CORPORATION	Well	Seagrave Unit 2H
Field	Tyler	API	47-095-02698-0000
Facility	Pyles Pad	Wellbore	Seagrave Unit 2H AWB
Slot	Slot #08		

WELLPATH DATA (270 stations) † = interpolated, ‡ = extrapolated station																	
MD [ft]	Inclination [°]	Azimuth [°]	TVD [ft]	Vert Sect [ft]	North [ft]	East [ft]	Grid East [US ft]	Grid North [US ft]	Latitude	Longitude	Closure Dist [ft]	Closure Dir [°]	DLS [°/100ft]	Build Rate [°/100ft]	Turn Rate [°/100ft]	Comments	
20717.00	90.430	341.570	6570.78	13436.35	13316.03	-2583.82	1683723.44	14358686.91	39°32'24.9933"N	80°50'47.0051"W	13564.39	349.019	0.74	0.38	0.63		
20806.00	90.220	341.460	6570.28	13525.34	13400.43	-2612.04	1683695.23	14358771.28	39°32'25.8280"N	80°50'47.3634"W	13652.63	348.970	0.27	-0.24	-0.12		
20894.00	90.340	341.560	6569.85	13613.34	13483.89	-2639.95	1683667.34	14358854.71	39°32'26.6533"N	80°50'47.7178"W	13739.89	348.922	0.18	0.14	0.11		
20983.00	90.150	341.510	6569.47	13702.34	13568.31	-2668.14	1683639.16	14358939.09	39°32'27.4880"N	80°50'48.0758"W	13828.16	348.875	0.22	-0.21	-0.06		
21071.00	90.180	341.260	6569.21	13790.34	13651.70	-2696.23	1683611.08	14359022.45	39°32'28.3127"N	80°50'48.4325"W	13915.41	348.828	0.29	0.03	-0.28		
21160.00	90.400	341.570	6568.76	13879.33	13736.06	-2724.59	1683582.73	14359106.78	39°32'29.1469"N	80°50'48.7927"W	14003.67	348.781	0.43	0.25	0.35		
21248.00	90.000	340.860	6568.46	13967.33	13819.37	-2752.93	1683554.40	14359190.05	39°32'29.9708"N	80°50'49.1526"W	14090.91	348.734	0.93	-0.45	-0.81		
21336.00	90.150	341.360	6568.34	14055.33	13902.63	-2781.42	1683525.92	14359273.28	39°32'30.7942"N	80°50'49.5145"W	14178.13	348.687	0.59	0.17	0.57		
21425.00	90.280	341.430	6568.01	14144.33	13986.98	-2809.81	1683497.54	14359357.59	39°32'31.6283"N	80°50'49.8751"W	14266.42	348.641	0.17	0.15	0.08		
21513.00	90.250	341.520	6567.60	14232.33	14070.42	-2837.77	1683469.59	14359441.00	39°32'32.4634"N	80°50'50.2302"W	14353.73	348.597	0.11	-0.03	0.10		
21602.00	90.280	341.620	6567.19	14321.32	14154.85	-2865.91	1683441.47	14359525.40	39°32'33.2884"N	80°50'50.5875"W	14442.07	348.554	0.12	0.03	0.11		
21690.00	90.280	341.940	6566.76	14409.32	14238.44	-2893.42	1683413.96	14359608.95	39°32'34.1149"N	80°50'50.9369"W	14529.46	348.513	0.36	0.00	0.36		
21779.00	90.280	341.300	6566.32	14498.31	14322.90	-2921.49	1683385.91	14359693.38	39°32'34.9501"N	80°50'51.2933"W	14617.82	348.471	0.72	0.00	-0.72		
21867.00	90.280	341.390	6565.89	14586.31	14406.28	-2949.64	1683357.77	14359776.72	39°32'35.7746"N	80°50'51.6508"W	14705.14	348.429	0.10	0.00	0.10		
21955.00	90.490	341.590	6565.30	14674.31	14489.72	-2977.57	1683329.85	14359860.13	39°32'36.5998"N	80°50'52.0056"W	14792.50	348.388	0.33	0.24	0.23		
22044.00	90.460	341.660	6564.57	14763.30	14574.18	-3005.63	1683301.81	14359944.56	39°32'37.4350"N	80°50'52.3619"W	14880.88	348.347	0.09	-0.03	0.08		
22132.00	90.310	341.680	6563.97	14851.29	14657.71	-3033.30	1683274.14	14360028.06	39°32'38.2611"N	80°50'52.7133"W	14968.28	348.308	0.17	-0.17	0.02		
22221.00	90.580	341.230	6563.28	14940.29	14742.09	-3061.61	1683245.85	14360112.40	39°32'39.0954"N	80°50'53.0728"W	15056.65	348.268	0.59	0.30	-0.51		
22309.00	90.370	341.580	6562.55	15028.29	14825.49	-3089.67	1683217.80	14360195.77	39°32'39.9202"N	80°50'53.4292"W	15144.02	348.228	0.46	-0.24	0.40		
22398.00	90.280	341.110	6562.05	15117.28	14909.81	-3118.14	1683189.34	14360280.06	39°32'40.7541"N	80°50'53.7908"W	15232.38	348.188	0.54	-0.10	-0.53		
22486.00	90.250	341.370	6561.64	15205.28	14993.14	-3146.44	1683161.05	14360363.35	39°32'41.5781"N	80°50'54.1502"W	15319.73	348.148	0.30	-0.03	0.30		
22575.00	90.490	341.490	6561.07	15294.28	15077.50	-3174.78	1683132.72	14360447.68	39°32'42.4123"N	80°50'54.5102"W	15408.13	348.109	0.30	0.27	0.13		
22663.00	90.460	341.460	6560.34	15382.28	15160.94	-3202.74	1683104.77	14360531.08	39°32'43.2374"N	80°50'54.8653"W	15495.54	348.072	0.05	-0.03	-0.03		
22752.00	90.340	341.550	6559.72	15471.27	15245.34	-3230.97	1683076.55	14360615.45	39°32'44.0720"N	80°50'55.2239"W	15583.95	348.034	0.17	-0.13	0.10		
22840.00	90.400	341.110	6559.15	15559.27	15328.71	-3259.14	1683048.40	14360698.79	39°32'44.8965"N	80°50'55.5817"W	15671.35	347.997	0.50	0.07	-0.50		
22928.00	90.060	341.230	6558.79	15647.27	15412.00	-3287.54	1683020.00	14360782.04	39°32'45.7201"N	80°50'55.9425"W	15758.73	347.959	0.41	-0.39	0.14		
23017.00	90.310	341.230	6558.51	15736.27	15496.26	-3316.18	1682991.38	14360866.28	39°32'46.5534"N	80°50'56.3062"W	15847.12	347.921	0.28	0.28	0.00		
23105.00	90.150	341.160	6558.15	15824.27	15579.57	-3344.55	1682963.02	14360949.54	39°32'47.3772"N	80°50'56.6665"W	15934.52	347.884	0.20	-0.18	-0.08		
23149.00	90.280	341.430	6557.99	15868.27	15621.24	-3368.66	1682948.92	14360991.20	39°32'47.7893"N	80°50'56.8458"W	15978.23	347.866	0.68	0.30	0.61		
23174.00†	90.280	341.430	6557.87	15893.27	15644.94	-3366.62	1682940.96	14361014.89	39°32'48.0236"N	80°50'56.9469"W	16003.07	347.856	0.00	0.00	0.00	Projected MD at TD: 23174'	

HOLE & CASING SECTIONS - Ref Wellbore: Seagrave Unit 2H AWB Ref Wellpath: Seagrave Unit 2H AWP Proj: 23174'									
String/Diameter	Start MD [ft]	End MD [ft]	Interval [ft]	Start TVD [ft]	End TVD [ft]	Start N/S [ft]	Start E/W [ft]	End N/S [ft]	End E/W [ft]
20in Conductor	25.50	105.50	80.00	25.50	105.50	0.00	0.00	0.03	-0.25
17.5in Open Hole	105.50	391.00	285.50	105.50	390.99	0.03	-0.25	-0.19	-1.91
13.375in Casing Surface	25.50	371.30	345.80	25.50	371.29	0.00	0.00	-0.15	-1.86
12.25in Open Hole	391.00	2703.00	2312.00	390.99	2597.23	-0.19	-1.91	8.86	635.60
9.625in Casing Intermediate	25.50	2682.60	2657.10	25.50	2578.07	0.00	0.00	8.35	628.62
8.75in Open Hole	2703.00	5199.00	2496.00	2597.23	4958.68	8.86	635.60	-12.65	1439.37
8.5in Open Hole	5199.00	23174.00	17975.00	4958.68	6557.87	-12.65	1439.37	15644.94	-3366.62
5.5in Casing Production	25.50	23174.00	23148.50	25.50	6557.87	0.00	0.00	15644.94	-3366.62

TARGETS

Name	TVD [ft]	North [ft]	East [ft]	Grid East [US ft]	Grid North [US ft]	Latitude	Longitude	Shape
Seagrave Unit 2H POE Rev-2	6635.00	546.35	1782.24	1688087.76	14345922.33	39°30'18.7093"N	80°49'51.5822"W	point
Seagrave Unit 2H BHL Rev-2	6658.00	15661.47	-3382.04	1682925.54	14361031.41	39°32'48.1872"N	80°50'57.1435"W	point
Seagrave Unit 2H LP Rev-2	6658.00	716.72	1724.03	1688029.57	14346092.64	39°30'20.3942"N	80°49'52.3207"W	point
Seagrave Unit 2H 50' L/R Hard Line	7000.00	8103.91	-799.90	1685506.65	14353476.87	39°31'33.4497"N	80°50'24.3531"W	rectangle

2D Rectangle 15973 x 100.



Actual Wellpath Report

Seagrave Unit 2H AWP Proj: 23174'
Page 11 of 12



REFERENCE WELLPATH IDENTIFICATION			
Operator	ANTERO RESOURCES CORPORATION	Well	Seagrave Unit 2H
Field	Tyler	API	47-095-02698-0000
Facility	Pyles Pad	Wellbore	Seagrave Unit 2H AWB
Slot	Slot #08		

WELLPATH COMPOSITION - Ref Wellbore: Seagrave Unit 2H AWB Ref Wellpath: Seagrave Unit 2H AWP Proj: 23174'					
Start MD (ft)	End MD (ft)	Positional Uncertainty Model	Log Name/Comment	Wellbore	Survey Date
25.50	381.00	Gyrodatta 2015 - GC+WIR+DPIPE	01 Gyrodatta MS Gyro <17-1/2"> (100'-381')	Seagrave Unit 2H AWB	14/Aug/2020
381.00	2624.00	BH NaviTrak (2019) (Axial)	02 APS EM <12-1/4"> (381')(418'-2624')	Seagrave Unit 2H AWB	14/Aug/2020
2624.00	5129.00	BH NaviTrak (2019) (Axial)	03 APS EM <8-3/4"> (2624')(2735'-5129')	Seagrave Unit 2H AWB	17/Sep/2020
5129.00	23174.00	BH AutoTrak Curve (2019) (Short spacing)	04 BH AT Curve <8-1/2"> (5129')(5234'-23149')	Seagrave Unit 2H AWB	17/Sep/2020

RECEIVED
Office of Oil and Gas
FEB 06 2023
WV Department of
Environmental Protection



Actual Wellpath Report

Seagrave Unit 2H AWP Proj: 23174'
Page 12 of 12



REFERENCE WELLPATH IDENTIFICATION			
Operator	ANTERO RESOURCES CORPORATION	Well	Seagrave Unit 2H
Field	Tyler	API	47-095-02698-0000
Facility	Pyles Pad	Wellbore	Seagrave Unit 2H AWB
Slot	Slot #08		

COMMENTS
<p>Wellpath general comments API: 47-095-02698-0000 BH Job #: 110531831-B Rig: H&P 317 Duration: 9/20/2020-9/28/2020 Gyrodata MS Gyro <17-1/2"> (100'-381') APS EM <12-1/4"> (381')(418'-2624') APS EM <8-3/4"> (2624')(2735'-5129') BH AT Curve <8-1/2"> (5129')(5234'-23149') Sycamore: 6698' MD Middlesex: 6850' MD Burkett: 7015' MD Tully: 7069' MD Marcellus POE: 7233' MD Projected MD at TD: 23174'</p>

RECEIVED
Office of Oil and Gas
FEB 06 2023
WV Department of
Environmental Protection