



ANTERO RESOURCES CORPORATION



Location: Tyler County, WV
Field: Tyler
Facility: Pyles Pad

Slot: Slot #01
Well: Vulcan Unit 1H
Wellbore: Vulcan Unit 1H PWB

Plot reference wellpath is Vulcan Unit 1H PWP Rev-B.0	Grid System: NAD27 / UTM, Zone 17 North, US feet
True vertical depths are referenced to H&P 317 (RKB)	North Reference: Grid north
Reference wellpath measured depths are referenced to H&P 317 (RKB)	Scale: True distance
H&P 317 (RKB) to Mean Sea Level: 1106.5 feet	Coordinates are in feet referenced to Slot
Mean Sea Level to Ground level (At Slot: Slot #01): -1081 feet	Depths are in feet
Offset wellpath MDs are referenced to each path's default MD datum	Created by: edsaryar on 2020-10-27; Database: WA, MPL, EASTERN_US_Defn

Location Information					
Facility Name	Grid East (US ft)	Grid North (US ft)	Latitude	Longitude	
Pyles Pad	1686309.101	14345436.083	39°30'13.9340"N	80°50'14.2940"W	
Slot	Local N (ft)	Local E (ft)	Grid East (US ft)	Grid North (US ft)	Latitude
Slot #01	44.93	2.19	1686311.292	14345480.993	39°30'14.3780"N
Comment	Vulcan Unit 1H				
H&P 317 (RKB) to Ground level (At Slot: Slot #01)			25.5ft		
Mean Sea Level to Ground level (At Slot: Slot #01)			-1081ft		
H&P 317 (RKB) to Mean Sea Level			1106.5ft		

Well Profile Data								
Design Comment	MD (ft)	Inc (")	Az (°)	TVD (ft)	Local N (ft)	Local E (ft)	DLS (°/100ft)	VS (ft)
Tie On	2554.00	1.160	337.340	2551.77	13.08	-49.91	0.44	-28.63
Proj. to Bottom	2632.00	1.160	337.340	2629.76	14.54	-50.52	0.00	-30.20
KOP 1	2790.00	1.160	337.340	2787.72	17.49	-51.75	0.00	-33.39
End of 3D Arc	3188.23	8.502	278.422	3184.37	25.53	-82.48	2.00	-51.01
Curve KOP	5932.10	8.502	278.422	5898.09	84.95	-483.76	0.00	-237.89
POE	6894.97	74.514	172.273	6614.00	-447.02	-493.26	8.00	261.97
Landing Pt.	7088.54	90.000	172.273	6640.00	-636.51	-467.55	8.00	449.50
On Azimuth	7464.72	90.000	160.987	6640.00	-1001.91	-380.70	3.00	823.26
BHL	21367.61	90.000	160.987	6640.00	-14146.36	4148.51	0.00	14726.14

Well Data			
Slot	Well	Wellbore	Wellpath
Slot #01	Vulcan Unit 1H	Vulcan Unit 1H AWB	Vulcan Unit 1H AWP Proj: 21399'
Slot #01	Vulcan Unit 1H	Vulcan Unit 1H PWB	Vulcan Unit 1H PWP Rev-B.0

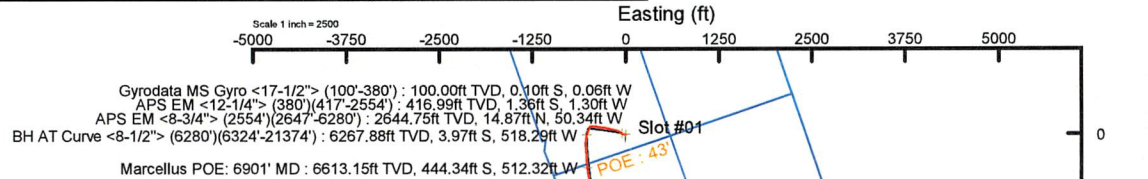
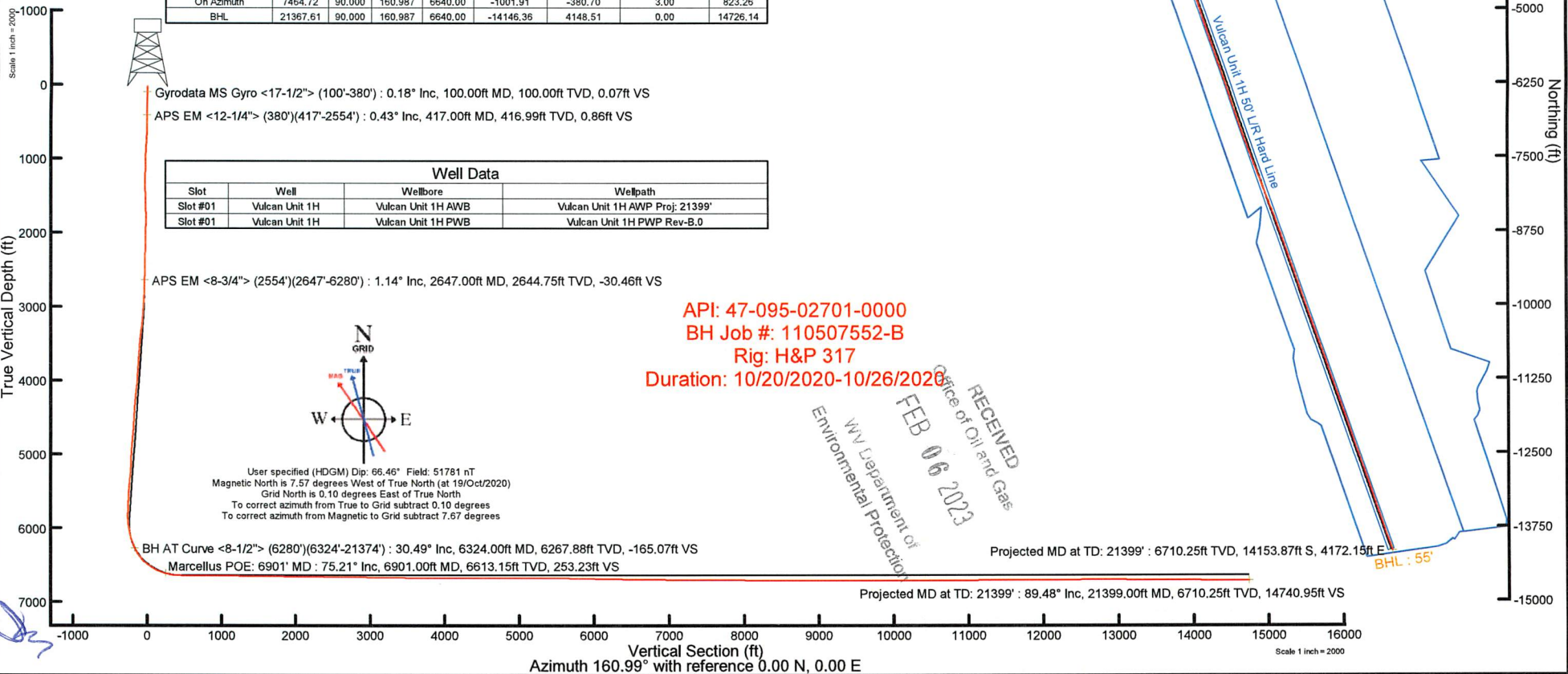

Gyrodatta MS Gyro <17-1/2"> (100'-380') : 100.00ft TVD, 0.10ft S, 0.06ft W
 APS EM <12-1/4"> (380')(417'-2554') : 416.99ft TVD, 1.36ft S, 1.30ft W
 APS EM <8-3/4"> (2554')(2647'-6280') : 2644.75ft TVD, 14.87ft N, 50.34ft W
 BH AT Curve <8-1/2"> (6280')(6324'-21374') : 6267.88ft TVD, 3.97ft S, 518.29ft W
 Marcellus POE: 6901' MD : 6613.15ft TVD, 444.34ft S, 512.32ft W

Gyrodatta MS Gyro <17-1/2"> (100'-380') : 0.18° Inc, 100.00ft MD, 100.00ft TVD, 0.07ft VS
 APS EM <12-1/4"> (380')(417'-2554') : 0.43° Inc, 417.00ft MD, 416.99ft TVD, 0.86ft VS

APS EM <8-3/4"> (2554')(2647'-6280') : 1.14° Inc, 2647.00ft MD, 2644.75ft TVD, -30.46ft VS

BH AT Curve <8-1/2"> (6280')(6324'-21374') : 30.49° Inc, 6324.00ft MD, 6267.88ft TVD, -165.07ft VS
 Marcellus POE: 6901' MD : 75.21° Inc, 6901.00ft MD, 6613.15ft TVD, 253.23ft VS

Projected MD at TD: 21399' : 89.48° Inc, 21399.00ft MD, 6710.25ft TVD, 14740.95ft VS

API: 47-095-02701-0000
 BH Job #: 110507552-B
 Rig: H&P 317
 Duration: 10/20/2020-10/26/2020

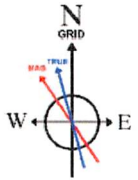

User specified (HDGM) Dip: 66.46° Field: 51781 nT
 Magnetic North is 7.57 degrees West of True North (at 19/Oct/2020)
 Grid North is 0.10 degrees East of True North
 To correct azimuth from True to Grid subtract 0.10 degrees
 To correct azimuth from Magnetic to Grid subtract 7.67 degrees



Actual Wellpath Report

Vulcan Unit 1H AWP Proj: 21399'
Page 1 of 12



REFERENCE WELLPATH IDENTIFICATION			
Operator	ANTERO RESOURCES CORPORATION	Well	Vulcan Unit 1H
Field	Tyler	API	47-095-02701-0000
Facility	Pyles Pad	Wellbore	Vulcan Unit 1H AWB
Slot	Slot #01		

REPORT SETUP INFORMATION			
Projection System	NAD27 / UTM Zone 17 North, US feet	Software System	WellArchitect® 6.0
North Reference	Grid	User	Edsaryar
Scale	0.999602	Report Generated	27/Oct/2020 at 17:11
Convergence at slot	0.10° East	Database	WA_MPL_EASTERNUS_Defn

WELLPATH LOCATION						
	Local coordinates		Grid coordinates		Geographic coordinates	
	North[ft]	East[ft]	Easting[US ft]	Northing[US ft]	Latitude	Longitude
Slot Location	44.93	2.19	1686311.29	14345480.99	39°30'14.3780"N	80°50'14.2650"W
Facility Reference Pt			1686309.10	14345436.08	39°30'13.9340"N	80°50'14.2940"W
Field Reference Pt			0.00	0.00	0°00'0.0000"	85°29'19.3013"W

WELLPATH DATUM			
Calculation method	Minimum curvature	H&P 317 (RKB) to Facility Vertical Datum	1106.50ft
Horizontal Reference Pt	Slot	H&P 317 (RKB) to Mean Sea Level	1106.50ft
Vertical Reference Pt	H&P 317 (RKB)	H&P 317 (RKB) to Ground Level at Slot (Slot #01)	25.50ft
MD Reference Pt	H&P 317 (RKB)	Section Origin	N 0.00, E 0.00 ft
Field Vertical Reference	Mean Sea Level	Section Azimuth	160.99°

RECEIVED
 Office of Oil and Gas
 WV Department of
 Environmental Protection
 FEB 06 2023



Actual Wellpath Report

Vulcan Unit 1H AWP Proj: 21399'
Page 2 of 12



REFERENCE WELLPATH IDENTIFICATION			
Operator	ANTERO RESOURCES CORPORATION	Well	Vulcan Unit 1H
Field	Tyler	API	47-095-02701-0000
Facility	Pyles Pad	Wellbore	Vulcan Unit 1H AWB
Slot	Slot #01		

WELLPATH DATA (251 stations) † = interpolated, ‡ = extrapolated station																
MD	Inclination	Azimuth	TVD	Vert Sect	North	East	Grid East	Grid North	Latitude	Longitude	Closure Dist	Closure Dir	DLS	Build Rate	Turn Rate	Comments
[ft]	[°]	[°]	[ft]	[ft]	[ft]	[ft]	[US ft]	[US ft]			[ft]	[°]	[°/100ft]	[°/100ft]	[°/100ft]	
0.00†	0.000	211.160	0.00	0.00	0.00	0.00	1686311.29	14345480.99	39°30'14.3780"N	80°50'14.2650"W	0.00	0.000	0.00	0.00	0.00	
25.50	0.000	211.160	25.50	0.00	0.00	0.00	1686311.29	14345480.99	39°30'14.3780"N	80°50'14.2650"W	0.00	0.000	0.00	0.00	0.00	
100.00	0.180	211.160	100.00	0.07	-0.10	-0.06	1686311.23	14345480.89	39°30'14.3770"N	80°50'14.2658"W	0.12	211.160	0.24	0.24	0.00	Gyrodata MS Gyro <17-1/2"> (100'-380')
200.00	0.320	238.300	200.00	0.24	-0.38	-0.38	1686310.91	14345480.61	39°30'14.3742"N	80°50'14.2698"W	0.54	224.859	0.18	0.14	27.14	
300.00	0.280	219.480	300.00	0.43	-0.72	-0.77	1686310.52	14345480.28	39°30'14.3709"N	80°50'14.2749"W	1.05	227.144	0.11	-0.04	-18.82	
380.00	0.490	222.360	380.00	0.69	-1.12	-1.13	1686310.17	14345479.87	39°30'14.3669"N	80°50'14.2794"W	1.59	225.175	0.26	0.26	3.60	
417.00	0.430	208.590	416.99	0.86	-1.36	-1.30	1686309.99	14345479.63	39°30'14.3646"N	80°50'14.2816"W	1.88	223.731	0.34	-0.16	-37.22	APS EM <12-1/4"> (380')(417'-2554')
507.00	1.530	255.310	506.98	1.00	-1.96	-2.62	1686308.67	14345479.03	39°30'14.3587"N	80°50'14.2985"W	3.28	233.238	1.42	1.22	51.91	
598.00	3.680	266.490	597.88	0.13	-2.45	-6.71	1686304.58	14345478.55	39°30'14.3539"N	80°50'14.3507"W	7.15	249.975	2.42	2.36	12.29	
689.00	5.420	282.130	688.60	-2.88	-1.72	-13.83	1686297.47	14345479.27	39°30'14.3612"N	80°50'14.4415"W	13.94	262.900	2.33	1.91	17.19	
779.00	5.930	284.960	778.15	-7.67	0.37	-22.48	1686288.82	14345481.36	39°30'14.3821"N	80°50'14.5518"W	22.48	270.944	0.65	0.57	3.14	
872.00	6.010	282.910	870.65	-12.93	2.70	-31.87	1686279.44	14345483.69	39°30'14.4052"N	80°50'14.6715"W	31.98	274.840	0.24	0.09	-2.20	
963.00	4.520	283.890	961.26	-17.40	4.62	-39.99	1686271.32	14345485.61	39°30'14.4244"N	80°50'14.7751"W	40.26	276.595	1.64	-1.64	1.08	
1054.00	2.090	287.560	1052.11	-20.33	5.99	-45.05	1686266.26	14345486.98	39°30'14.4380"N	80°50'14.8396"W	45.45	277.567	2.68	-2.67	4.03	
1149.00	1.300	300.510	1147.06	-22.19	7.05	-47.63	1686263.68	14345488.04	39°30'14.4486"N	80°50'14.8725"W	48.15	278.425	0.92	-0.83	13.63	
1244.00	1.490	304.860	1242.03	-24.00	8.31	-49.58	1686261.74	14345489.30	39°30'14.4610"N	80°50'14.8973"W	50.27	279.513	0.23	0.20	4.58	
1339.00	0.650	219.530	1337.02	-24.72	8.60	-50.93	1686260.38	14345489.59	39°30'14.4639"N	80°50'14.9146"W	51.65	279.582	1.66	-0.88	-89.82	
1434.00	1.280	163.000	1432.01	-23.38	7.17	-50.97	1686260.35	14345488.16	39°30'14.4498"N	80°50'14.9150"W	51.47	278.006	1.13	0.66	-59.51	
1529.00	1.390	169.530	1526.98	-21.18	5.02	-50.45	1686260.87	14345486.01	39°30'14.4285"N	80°50'14.9085"W	50.70	275.683	0.20	0.12	6.87	
1624.00	1.480	166.040	1621.95	-18.82	2.70	-49.94	1686261.37	14345483.69	39°30'14.4055"N	80°50'14.9021"W	50.01	273.091	0.13	0.09	-3.67	
1719.00	1.520	164.560	1716.92	-16.34	0.29	-49.31	1686262.00	14345481.28	39°30'14.3818"N	80°50'14.8941"W	49.31	270.339	0.06	0.04	-1.56	
1813.00	0.130	358.380	1810.91	-15.19	-0.80	-48.98	1686262.33	14345480.19	39°30'14.3709"N	80°50'14.8899"W	48.99	269.060	1.75	-1.48	-176.79	
1908.00	1.160	358.020	1905.90	-16.22	0.27	-49.02	1686262.29	14345481.26	39°30'14.3815"N	80°50'14.8903"W	49.02	270.310	1.08	1.08	-0.38	
2003.00	1.200	2.570	2000.88	-18.06	2.22	-49.01	1686262.31	14345483.21	39°30'14.4008"N	80°50'14.8901"W	49.06	272.594	0.11	0.04	4.79	
2098.00	1.110	1.550	2095.86	-19.85	4.13	-48.94	1686262.38	14345485.12	39°30'14.4197"N	80°50'14.8892"W	49.11	274.828	0.10	-0.09	-1.07	
2193.00	0.940	357.830	2190.85	-21.46	5.83	-48.94	1686262.37	14345486.82	39°30'14.4365"N	80°50'14.8892"W	49.29	276.796	0.19	-0.18	-3.92	
2288.00	0.970	359.260	2285.84	-22.96	7.41	-48.98	1686262.33	14345488.40	39°30'14.4522"N	80°50'14.8897"W	49.54	278.608	0.04	0.03	1.51	
2383.00	1.310	353.290	2380.82	-24.79	9.30	-49.12	1686262.19	14345490.29	39°30'14.4708"N	80°50'14.8914"W	49.99	280.719	0.38	0.36	-6.28	
2478.00	1.360	349.450	2475.79	-26.97	11.48	-49.45	1686261.86	14345492.47	39°30'14.4924"N	80°50'14.8956"W	50.77	283.074	0.11	0.05	-4.04	
2554.00	1.160	337.340	2551.77	-28.63	13.08	-49.91	1686261.40	14345494.07	39°30'14.5082"N	80°50'14.9015"W	51.60	284.685	0.44	-0.26	-15.93	

RECEIVED
Office of Oil and Gas
FEB 06 2023
WV Department of
Environmental Protection



Actual Wellpath Report

Vulcan Unit 1H AWP Proj: 21399'
Page 3 of 12



REFERENCE WELLPATH IDENTIFICATION				
Operator	ANTERO RESOURCES CORPORATION		Well	Vulcan Unit 1H
Field	Tyler		API	47-095-02701-0000
Facility	Pyles Pad		Wellbore	Vulcan Unit 1H AWB
Slot	Slot #01			

WELLPATH DATA (251 stations)																
MD	Inclination	Azimuth	TVD	Vert Sect	North	East	Grid East	Grid North	Latitude	Longitude	Closure Dist	Closure Dir	DLS	Build Rate	Turn Rate	Comments
[ft]	[°]	[°]	[ft]	[ft]	[ft]	[ft]	[US ft]	[US ft]			[ft]	[°]	[°/100ft]	[°/100ft]	[°/100ft]	
2647.00	1.140	356.020	2644.75	-30.46	14.87	-50.34	1686260.97	14345495.86	39°30'14.5259"N	80°50'14.9069"W	52.49	286.459	0.40	-0.02	20.09	APS EM <8-3/4"> (2554')(2647'-6280')
2735.00	1.240	347.840	2732.74	-32.25	16.68	-50.60	1686260.71	14345497.66	39°30'14.5437"N	80°50'14.9102"W	53.28	288.241	0.22	0.11	-9.30	
2824.00	2.490	309.860	2821.69	-34.86	18.86	-52.29	1686259.02	14345499.84	39°30'14.5653"N	80°50'14.9316"W	55.58	289.831	1.90	1.40	-42.67	
2912.00	5.540	299.260	2909.46	-39.67	22.16	-57.46	1686253.85	14345503.14	39°30'14.5980"N	80°50'14.9976"W	61.59	291.088	3.55	3.47	-12.05	
3001.00	6.120	298.000	2998.00	-46.34	26.49	-65.40	1686245.92	14345507.47	39°30'14.6409"N	80°50'15.0987"W	70.56	292.048	0.67	0.65	-1.42	
3089.00	5.540	291.680	3085.55	-52.55	30.26	-73.49	1686237.83	14345511.24	39°30'14.6784"N	80°50'15.2018"W	79.47	292.379	0.98	-0.66	-7.18	
3182.00	6.630	303.120	3178.03	-59.71	34.85	-82.16	1686229.17	14345515.83	39°30'14.7239"N	80°50'15.3123"W	89.24	292.986	1.75	1.17	12.30	
3271.00	9.210	304.050	3266.17	-69.46	41.65	-92.36	1686218.97	14345522.62	39°30'14.7913"N	80°50'15.4424"W	101.32	294.271	2.90	2.90	1.04	
3359.00	9.110	299.150	3353.05	-80.28	48.98	-104.28	1686207.05	14345529.96	39°30'14.8640"N	80°50'15.5943"W	115.21	295.160	0.89	-0.11	-5.57	
3448.00	8.630	290.390	3440.99	-89.77	54.74	-116.70	1686194.64	14345535.71	39°30'14.9211"N	80°50'15.7525"W	128.90	295.131	1.61	-0.54	-9.84	
3536.00	7.940	286.240	3528.07	-97.47	58.74	-128.72	1686182.62	14345539.71	39°30'14.9609"N	80°50'15.9058"W	141.49	294.530	1.04	-0.78	-4.72	
3625.00	7.530	282.460	3616.26	-104.06	61.72	-140.32	1686171.03	14345542.69	39°30'14.9905"N	80°50'16.0537"W	153.29	293.743	0.73	-0.46	-4.25	
3713.00	8.350	279.370	3703.42	-110.11	64.00	-152.25	1686159.10	14345544.97	39°30'15.0133"N	80°50'16.2059"W	165.16	292.801	1.05	0.93	-3.51	
3802.00	7.830	271.770	3791.53	-115.33	65.24	-164.69	1686146.67	14345546.21	39°30'15.0258"N	80°50'16.3645"W	177.14	291.612	1.33	-0.58	-8.54	
3890.00	7.580	281.290	3878.74	-120.38	66.56	-176.37	1686134.99	14345547.53	39°30'15.0390"N	80°50'16.5135"W	188.51	290.677	1.48	-0.28	10.82	
3979.00	8.950	283.590	3966.82	-127.08	69.34	-188.86	1686122.51	14345550.31	39°30'15.0667"N	80°50'16.6727"W	201.18	290.161	1.58	1.54	2.58	
4067.00	9.950	286.260	4053.62	-135.15	73.08	-202.81	1686108.56	14345554.04	39°30'15.1039"N	80°50'16.8507"W	215.57	289.816	1.24	1.14	3.03	
4156.00	10.330	289.250	4141.23	-144.54	77.86	-217.72	1686093.65	14345558.82	39°30'15.1514"N	80°50'17.0408"W	231.23	289.678	0.73	0.43	3.36	
4244.00	9.340	285.830	4227.94	-153.50	82.41	-232.04	1686079.34	14345563.37	39°30'15.1966"N	80°50'17.2234"W	246.24	289.553	1.31	-1.13	-3.89	
4333.00	7.970	282.810	4315.92	-160.88	85.75	-245.01	1686066.38	14345566.71	39°30'15.2299"N	80°50'17.3887"W	259.58	289.289	1.62	-1.54	-3.39	
4421.00	7.070	280.720	4403.17	-166.78	88.11	-256.28	1686055.11	14345569.07	39°30'15.2534"N	80°50'17.5325"W	271.00	288.973	1.07	-1.02	-2.37	
4510.00	6.450	277.780	4491.55	-171.75	89.80	-266.61	1686044.78	14345570.76	39°30'15.2703"N	80°50'17.6643"W	281.33	288.615	0.80	-0.70	-3.30	
4598.00	7.890	279.770	4578.86	-176.89	91.50	-277.46	1686033.94	14345572.46	39°30'15.2873"N	80°50'17.8026"W	292.16	288.251	1.66	1.64	2.26	
4687.00	10.530	271.320	4666.71	-182.66	92.72	-291.62	1686019.79	14345573.68	39°30'15.2996"N	80°50'17.9832"W	306.00	287.639	3.33	2.97	-9.49	
4775.00	11.560	277.470	4753.08	-189.38	94.05	-308.40	1686003.02	14345575.01	39°30'15.3131"N	80°50'18.1972"W	322.42	286.960	1.78	1.17	6.99	
4864.00	10.530	279.610	4840.43	-197.25	96.57	-325.26	1685986.16	14345577.53	39°30'15.3382"N	80°50'18.4123"W	339.29	286.536	1.25	-1.16	2.40	
4952.00	8.930	276.770	4927.16	-204.08	98.72	-339.97	1685971.46	14345579.67	39°30'15.3597"N	80°50'18.5999"W	354.02	286.192	1.90	-1.82	-3.23	
5041.00	7.240	272.910	5015.27	-209.17	99.82	-352.43	1685959.00	14345580.77	39°30'15.3708"N	80°50'18.7589"W	366.30	285.814	1.99	-1.90	-4.34	
5129.00	5.870	262.520	5102.70	-212.14	99.51	-362.43	1685949.00	14345580.47	39°30'15.3680"N	80°50'18.8865"W	375.85	285.353	2.05	-1.56	-11.81	
5217.00	6.490	288.360	5190.20	-216.06	100.50	-371.62	1685939.82	14345581.45	39°30'15.3778"N	80°50'19.0036"W	384.97	285.132	3.21	0.70	29.36	

RECEIVED
Office of Oil and Gas
FEB 06 2023
NY Department of
Environmental Protection



Actual Wellpath Report

Vulcan Unit 1H AWP Proj: 21399'
Page 4 of 12



REFERENCE WELLPATH IDENTIFICATION				
Operator	ANTERO RESOURCES CORPORATION		Well	Vulcan Unit 1H
Field	Tyler		API	47-095-02701-0000
Facility	Pyles Pad		Wellbore	Vulcan Unit 1H AWB
Slot	Slot #01			

WELLPATH DATA (251 stations) † = interpolated, ‡ = extrapolated station																
MD [ft]	Inclination [°]	Azimuth [°]	TVD [ft]	Vert Sect [ft]	North [ft]	East [ft]	Grid East [US ft]	Grid North [US ft]	Latitude	Longitude	Closure Dist [ft]	Closure Dir [°]	DLS [°/100ft]	Build Rate [°/100ft]	Turn Rate [°/100ft]	Comments
5306.00	8.450	295.400	5278.45	-223.69	104.88	-382.30	1685929.14	14345585.84	39°30'15.4214"N	80°50'19.1398"W	396.43	285.342	2.43	2.20	7.91	
5395.00	10.640	283.930	5366.22	-232.74	109.67	-396.18	1685915.27	14345590.62	39°30'15.4689"N	80°50'19.3168"W	411.08	285.473	3.25	2.46	-12.89	
5483.00	10.100	275.350	5452.78	-240.34	112.34	-411.75	1685899.70	14345593.29	39°30'15.4957"N	80°50'19.5154"W	426.80	285.261	1.86	-0.61	-9.75	
5572.00	8.740	269.200	5540.58	-245.67	112.98	-426.29	1685885.18	14345593.93	39°30'15.5022"N	80°50'19.7007"W	441.00	284.844	1.90	-1.53	-6.91	
5660.00	7.620	265.110	5627.69	-249.18	112.39	-438.78	1685872.68	14345593.33	39°30'15.4966"N	80°50'19.8602"W	452.95	284.366	1.43	-1.27	-4.65	
5749.00	8.190	268.240	5715.84	-252.50	111.69	-451.00	1685860.47	14345592.64	39°30'15.4899"N	80°50'20.0161"W	464.62	283.909	0.80	0.64	3.52	
5837.00	7.950	265.960	5802.97	-255.93	111.07	-463.34	1685848.14	14345592.02	39°30'15.4840"N	80°50'20.1735"W	476.46	283.480	0.45	-0.27	-2.59	
5926.00	7.320	230.170	5891.23	-255.51	107.00	-473.84	1685837.65	14345587.95	39°30'15.4439"N	80°50'20.3075"W	485.77	282.725	5.30	-0.71	-40.21	
6014.00	11.460	203.580	5978.07	-247.07	95.39	-481.64	1685829.84	14345576.34	39°30'15.3293"N	80°50'20.4074"W	491.00	281.202	6.70	4.70	-30.22	
6103.00	15.800	204.380	6064.54	-231.75	76.24	-490.19	1685821.30	14345557.20	39°30'15.1402"N	80°50'20.5168"W	496.08	278.840	4.88	4.88	0.90	
6191.00	21.410	203.060	6147.91	-211.11	50.53	-501.43	1685810.06	14345531.50	39°30'14.8863"N	80°50'20.6609"W	503.97	275.754	6.39	6.37	-1.50	
6280.00	26.550	195.590	6229.22	-182.65	16.39	-513.15	1685798.35	14345497.38	39°30'14.5491"N	80°50'20.8111"W	513.41	271.830	6.70	5.78	-8.39	
6324.00	30.490	192.920	6267.88	-165.07	-3.97	-518.29	1685793.21	14345477.03	39°30'14.3480"N	80°50'20.8772"W	518.31	269.561	9.41	8.95	-6.07	BH AT Curve <8-1/2"> (6280')(6324'-21374')
6385.00†	34.247	190.838	6319.39	-137.04	-35.92	-524.98	1685786.52	14345445.08	39°30'14.0323"N	80°50'20.9633"W	526.21	266.086	6.42	6.16	-3.41	Sycamore: 6385' MD
6412.00	35.920	190.040	6341.49	-123.53	-51.18	-527.79	1685783.71	14345429.83	39°30'13.8815"N	80°50'20.9994"W	530.27	264.461	6.42	6.20	-2.95	
6501.00	42.440	183.540	6410.47	-72.89	-106.95	-534.21	1685777.30	14345374.09	39°30'13.3305"N	80°50'21.0826"W	544.81	258.679	8.65	7.33	-7.30	
6536.00†	45.359	180.018	6435.69	-50.21	-131.19	-534.94	1685776.57	14345349.85	39°30'13.0909"N	80°50'21.0925"W	550.79	256.220	10.87	8.34	-10.06	Middlesex: 6536' MD
6589.00	49.960	175.320	6471.39	-12.69	-170.30	-533.29	1685778.22	14345310.76	39°30'12.7043"N	80°50'21.0723"W	559.82	252.289	10.87	8.68	-8.86	
6677.00	56.820	175.060	6523.84	55.75	-240.65	-527.36	1685784.14	14345240.44	39°30'12.0089"N	80°50'20.9983"W	579.68	245.471	7.80	7.80	-0.30	
6692.00†	58.079	175.253	6531.91	68.01	-253.25	-526.30	1685785.21	14345227.85	39°30'11.8844"N	80°50'20.9850"W	584.06	244.304	8.46	8.39	1.29	Burkett: 6692' MD
6725.00	60.850	175.660	6548.67	95.52	-281.58	-524.05	1685787.46	14345199.53	39°30'11.6044"N	80°50'20.9569"W	594.90	241.750	8.46	8.40	1.23	
6743.00†	62.329	176.017	6557.23	110.83	-297.37	-522.90	1685788.60	14345183.74	39°30'11.4483"N	80°50'20.9426"W	601.54	240.373	8.40	8.22	1.98	Tully: 6743' MD
6766.00	64.220	176.460	6567.58	130.65	-317.87	-521.55	1685789.95	14345163.25	39°30'11.2457"N	80°50'20.9259"W	610.78	238.639	8.40	8.22	1.92	
6813.00	68.320	176.560	6586.49	172.09	-360.81	-518.93	1685792.57	14345120.33	39°30'10.8213"N	80°50'20.8935"W	632.04	235.190	8.73	8.72	0.21	
6854.00	72.700	175.850	6600.16	209.38	-399.36	-516.37	1685795.13	14345081.79	39°30'10.4401"N	80°50'20.8617"W	652.79	232.282	10.81	10.68	-1.73	
6901.00†	75.212	173.865	6613.15	253.23	-444.34	-512.32	1685799.18	14345036.83	39°30'9.9955"N	80°50'20.8110"W	678.17	229.064	6.71	5.34	-4.22	Marcellus POE: 6901' MD
6943.00	77.470	172.130	6623.07	293.14	-484.84	-507.34	1685804.15	14344996.34	39°30'9.5951"N	80°50'20.7484"W	701.76	226.299	6.71	5.38	-4.13	
7031.00	85.230	169.710	6636.30	378.77	-570.68	-493.60	1685817.89	14344910.54	39°30'8.7466"N	80°50'20.5751"W	754.53	220.858	9.23	8.82	-2.75	
7120.00	89.350	167.550	6640.51	466.86	-657.81	-476.08	1685835.40	14344823.45	39°30'7.8851"N	80°50'20.3536"W	812.01	215.895	5.23	4.63	-2.43	
7208.00	89.450	168.170	6641.43	554.22	-743.84	-457.57	1685853.90	14344737.45	39°30'7.0345"N	80°50'20.1195"W	873.31	211.598	0.71	0.11	0.70	

RECEIVED
 Office of Oil and Gas
 FEB 06 2023
 WV Department of
 Environmental Protection



Actual Wellpath Report

Vulcan Unit 1H AWP Proj: 21399'
Page 5 of 12



REFERENCE WELLPATH IDENTIFICATION			
Operator	ANTERO RESOURCES CORPORATION	Well	Vulcan Unit 1H
Field	Tyler	API	47-095-02701-0000
Facility	Pyles Pad	Wellbore	Vulcan Unit 1H AWB
Slot	Slot #01		

WELLPATH DATA (251 stations)																
MD [ft]	Inclination [°]	Azimuth [°]	TVD [ft]	Vert Sect [ft]	North [ft]	East [ft]	Grid East [US ft]	Grid North [US ft]	Latitude	Longitude	Closure Dist [ft]	Closure Dir [°]	DLS [°/100ft]	Build Rate [°/100ft]	Turn Rate [°/100ft]	Comments
7296.00	90.000	167.130	6641.85	641.63	-829.80	-438.75	1685872.71	14344651.53	39°30'6.1846"N	80°50'19.8813"W	938.65	207.868	1.34	0.63	-1.18	
7385.00	90.030	163.070	6641.83	730.38	-915.79	-415.87	1685895.59	14344565.57	39°30'5.3344"N	80°50'19.5914"W	1005.79	204.424	4.56	0.03	-4.56	
7473.00	89.600	159.830	6642.11	818.36	-999.20	-387.88	1685923.57	14344482.19	39°30'4.5094"N	80°50'19.2362"W	1071.85	201.216	3.71	-0.49	-3.68	
7562.00	89.170	157.790	6643.07	907.29	-1082.18	-355.71	1685955.72	14344399.25	39°30'3.6888"N	80°50'18.8278"W	1139.14	198.196	2.34	-0.48	-2.29	
7650.00	88.770	157.770	6644.65	995.14	-1163.63	-322.44	1685988.98	14344317.83	39°30'2.8832"N	80°50'18.4052"W	1207.48	195.488	0.46	-0.45	-0.02	
7738.00	89.630	159.580	6645.88	1083.05	-1245.59	-290.44	1686020.96	14344235.90	39°30'2.0726"N	80°50'17.9989"W	1279.01	193.126	2.28	0.98	2.06	
7827.00	89.820	157.560	6646.30	1171.97	-1328.43	-257.93	1686053.47	14344153.09	39°30'1.2532"N	80°50'17.5860"W	1353.24	190.988	2.28	0.21	-2.27	
7915.00	88.890	158.260	6647.29	1259.83	-1409.97	-224.84	1686086.54	14344071.59	39°30'0.4468"N	80°50'17.1657"W	1427.78	189.060	1.32	-1.06	0.80	
8004.00	89.260	160.110	6648.73	1348.77	-1493.14	-193.22	1686118.15	14343988.45	39°29'59.6242"N	80°50'16.7642"W	1505.59	187.373	2.12	0.42	2.08	
8092.00	90.400	161.890	6648.99	1436.77	-1576.34	-164.57	1686146.79	14343905.28	39°29'58.8014"N	80°50'16.4007"W	1584.91	185.960	2.40	1.30	2.02	
8181.00	89.320	159.570	6649.21	1525.76	-1660.35	-135.20	1686176.15	14343821.31	39°29'57.9706"N	80°50'16.0280"W	1665.85	184.655	2.88	-1.21	-2.61	
8269.00	88.890	161.040	6650.59	1613.74	-1743.19	-105.55	1686205.79	14343738.50	39°29'57.1513"N	80°50'15.6516"W	1746.38	183.465	1.74	-0.49	1.67	
8358.00	89.820	161.270	6651.59	1702.73	-1827.41	-76.80	1686234.52	14343654.31	39°29'56.3184"N	80°50'15.2868"W	1829.03	182.407	1.08	1.04	0.26	
8446.00	88.740	159.340	6652.69	1790.71	-1910.25	-47.15	1686264.16	14343571.50	39°29'55.4992"N	80°50'14.9105"W	1910.83	181.414	2.51	-1.23	-2.19	
8535.00	89.380	160.580	6654.15	1879.68	-1993.85	-16.66	1686294.64	14343487.94	39°29'54.6724"N	80°50'14.5234"W	1993.92	180.479	1.57	0.72	1.39	
8623.00	89.260	161.230	6655.20	1967.68	-2077.00	12.13	1686323.42	14343404.82	39°29'53.8501"N	80°50'14.1581"W	2077.04	179.665	0.75	-0.14	0.74	
8712.00	89.600	161.340	6656.08	2056.67	-2161.29	40.68	1686351.96	14343320.56	39°29'53.0165"N	80°50'13.7958"W	2161.68	178.922	0.40	0.38	0.12	
8800.00	89.080	161.200	6657.10	2144.66	-2244.63	68.94	1686380.20	14343237.26	39°29'52.1924"N	80°50'13.4373"W	2245.68	178.241	0.61	-0.59	-0.16	
8889.00	89.170	159.960	6658.46	2233.65	-2328.55	98.53	1686409.78	14343153.37	39°29'51.3624"N	80°50'13.0618"W	2330.64	177.577	1.40	0.10	-1.39	
8977.00	89.260	161.170	6659.66	2321.64	-2411.53	127.81	1686439.05	14343070.43	39°29'50.5418"N	80°50'12.6902"W	2414.91	176.966	1.38	0.10	1.37	
9066.00	89.450	160.950	6660.66	2410.63	-2495.70	156.69	1686467.92	14342986.29	39°29'49.7093"N	80°50'12.3237"W	2500.62	176.407	0.33	0.21	-0.25	
9154.00	89.970	162.100	6661.11	2498.63	-2579.17	184.58	1686495.79	14342902.86	39°29'48.8839"N	80°50'11.9699"W	2585.76	175.907	1.43	0.59	1.31	
9243.00	89.110	160.200	6661.82	2587.62	-2663.39	213.33	1686524.54	14342818.67	39°29'48.0510"N	80°50'11.6051"W	2671.92	175.421	2.34	-0.97	-2.13	
9331.00	89.380	160.470	6662.98	2675.60	-2746.25	242.94	1686554.14	14342735.84	39°29'47.2316"N	80°50'11.2293"W	2756.97	174.945	0.43	0.31	0.31	
9420.00	89.080	160.600	6664.18	2764.59	-2830.15	272.60	1686583.78	14342651.97	39°29'46.4018"N	80°50'10.8530"W	2843.25	174.498	0.37	-0.34	0.15	
9508.00	89.140	159.890	6665.55	2852.57	-2912.96	302.34	1686613.51	14342569.20	39°29'45.5828"N	80°50'10.4755"W	2928.61	174.075	0.81	0.07	-0.81	
9596.00	89.200	159.370	6666.82	2940.54	-2995.45	332.96	1686644.12	14342486.74	39°29'44.7670"N	80°50'10.0868"W	3013.90	173.657	0.59	0.07	-0.59	
9685.00	89.230	160.450	6668.04	3029.51	-3079.02	363.53	1686674.68	14342403.20	39°29'43.9404"N	80°50'9.6988"W	3100.41	173.266	1.21	0.03	1.21	
9774.00	89.540	160.850	6669.00	3118.51	-3162.99	393.02	1686704.15	14342319.26	39°29'43.1100"N	80°50'9.3246"W	3187.32	172.917	0.57	0.35	0.45	
9862.00	89.230	160.720	6669.94	3206.50	-3246.08	421.98	1686733.10	14342236.20	39°29'42.2883"N	80°50'8.9571"W	3273.40	172.593	0.38	-0.35	-0.15	

RECEIVED
Office of Oil and Gas
FEB 06 2023
WV Department of
Environmental Protection



Actual Wellpath Report

Vulcan Unit 1H AWP Proj: 21399'
Page 6 of 12



REFERENCE WELLPATH IDENTIFICATION			
Operator	ANTERO RESOURCES CORPORATION	Well	Vulcan Unit 1H
Field	Tyler	API	47-095-02701-0000
Facility	Pyles Pad	Wellbore	Vulcan Unit 1H AWB
Slot	Slot #01		

WELLPATH DATA (251 stations)																
MD [ft]	Inclination [°]	Azimuth [°]	TVD [ft]	Vert Sect [ft]	North [ft]	East [ft]	Grid East [US ft]	Grid North [US ft]	Latitude	Longitude	Closure Dist [ft]	Closure Dir [°]	DLS [°/100ft]	Build Rate [°/100ft]	Turn Rate [°/100ft]	Comments
9951.00	89.080	159.660	6671.25	3295.48	-3329.81	452.14	1686763.25	14342152.52	39°29'41.4602"N	80°50'8.5744"W	3360.36	172.267	1.20	-0.17	-1.19	
10039.00	89.690	160.350	6672.20	3383.46	-3412.50	482.23	1686793.32	14342069.86	39°29'40.6425"N	80°50'8.1925"W	3446.40	171.957	1.05	0.69	0.78	
10128.00	88.650	162.510	6673.49	3472.44	-3496.85	510.56	1686821.65	14341985.54	39°29'39.8083"N	80°50'7.8330"W	3533.93	171.693	2.69	-1.17	2.43	
10216.00	89.480	163.170	6674.92	3560.39	-3580.92	536.52	1686847.60	14341901.50	39°29'38.9769"N	80°50'7.5038"W	3620.89	171.479	1.20	0.94	0.75	
10305.00	89.480	162.190	6675.73	3649.34	-3665.88	563.02	1686874.09	14341816.58	39°29'38.1367"N	80°50'7.1678"W	3708.86	171.269	1.10	0.00	-1.10	
10393.00	91.020	163.960	6675.35	3737.28	-3750.06	588.63	1686899.69	14341732.43	39°29'37.3043"N	80°50'6.8430"W	3795.98	171.079	2.67	1.75	2.01	
10481.00	89.350	161.540	6675.06	3825.23	-3834.09	614.73	1686925.77	14341648.43	39°29'36.4733"N	80°50'6.5122"W	3883.06	170.891	3.34	-1.90	-2.75	
10570.00	90.180	161.730	6675.43	3914.22	-3918.56	642.77	1686953.80	14341564.00	39°29'35.6380"N	80°50'6.1565"W	3970.93	170.685	0.96	0.93	0.21	
10658.00	90.000	162.210	6675.29	4002.20	-4002.24	670.01	1686981.03	14341480.36	39°29'34.8105"N	80°50'5.8110"W	4057.93	170.496	0.58	-0.20	0.55	
10835.00	90.280	163.060	6674.86	4179.13	-4171.17	722.83	1687033.83	14341311.49	39°29'33.1399"N	80°50'5.1411"W	4233.33	170.169	0.51	0.16	0.48	
10924.00	88.980	162.290	6675.43	4268.09	-4256.13	749.33	1687060.33	14341226.57	39°29'32.2998"N	80°50'4.8051"W	4321.59	170.015	1.70	-1.46	-0.87	
11012.00	89.420	162.050	6676.66	4356.06	-4339.89	776.28	1687087.26	14341142.84	39°29'31.4714"N	80°50'4.4634"W	4408.77	169.859	0.57	0.50	-0.27	
11101.00	89.320	162.480	6677.64	4445.03	-4424.66	803.39	1687114.36	14341058.11	39°29'30.6331"N	80°50'4.1196"W	4497.00	169.709	0.50	-0.11	0.48	
11189.00	89.600	164.250	6678.47	4532.95	-4508.97	828.58	1687139.54	14340973.83	39°29'29.7994"N	80°50'3.8002"W	4584.46	169.587	2.04	0.32	2.01	
11278.00	90.620	163.070	6678.30	4621.85	-4594.37	853.61	1687164.56	14340888.46	39°29'28.9549"N	80°50'3.4829"W	4672.99	169.475	1.75	1.15	-1.33	
11366.00	88.990	163.290	6678.60	4709.78	-4678.60	879.08	1687190.02	14340804.26	39°29'28.1219"N	80°50'3.1601"W	4760.47	169.359	1.87	-1.85	0.25	
11455.00	89.320	162.500	6679.91	4798.72	-4763.65	905.25	1687216.18	14340719.24	39°29'27.2808"N	80°50'2.8282"W	4848.90	169.240	0.96	0.37	-0.89	
11543.00	91.720	165.020	6679.11	4886.60	-4848.12	929.86	1687240.78	14340634.81	39°29'26.4455"N	80°50'2.5164"W	4936.49	169.143	3.95	2.73	2.86	
11632.00	89.970	161.400	6677.80	4975.51	-4933.30	955.56	1687266.47	14340549.66	39°29'25.6032"N	80°50'2.1905"W	5025.00	169.038	4.52	-1.97	-4.07	
11720.00	90.030	162.200	6677.80	5063.50	-5016.90	983.04	1687293.94	14340466.10	39°29'24.7765"N	80°50'1.8419"W	5112.31	168.914	0.91	0.07	0.91	
11809.00	90.220	162.550	6677.60	5152.47	-5101.72	1009.99	1687320.88	14340381.31	39°29'23.9377"N	80°50'1.5002"W	5200.74	168.802	0.45	0.21	0.39	
11897.00	89.660	161.710	6677.69	5240.45	-5185.48	1036.99	1687347.87	14340297.59	39°29'23.1094"N	80°50'1.1578"W	5288.15	168.691	1.15	-0.64	-0.95	
11986.00	90.000	161.770	6677.96	5329.44	-5269.99	1064.88	1687375.75	14340213.11	39°29'22.2736"N	80°50'0.8041"W	5376.50	168.576	0.39	0.38	0.07	
12074.00	89.820	160.850	6678.10	5417.44	-5353.35	1093.08	1687403.93	14340129.78	39°29'21.4492"N	80°50'0.4464"W	5463.81	168.460	1.07	-0.20	-1.05	
12162.00	89.080	161.300	6678.94	5505.44	-5436.59	1121.62	1687432.46	14340046.57	39°29'20.6260"N	80°50'0.0843"W	5551.08	168.343	0.98	-0.84	0.51	
12251.00	89.910	161.920	6679.73	5594.43	-5521.04	1149.70	1687460.53	14339962.16	39°29'19.7908"N	80°49'59.7282"W	5639.48	168.237	1.16	0.93	0.70	
12339.00	89.290	161.630	6680.34	5682.42	-5604.62	1177.22	1687488.04	14339878.61	39°29'18.9643"N	80°49'59.3791"W	5726.92	168.138	0.78	-0.70	-0.33	
12428.00	89.080	161.580	6681.61	5771.40	-5689.07	1205.30	1687516.11	14339794.20	39°29'18.1292"N	80°49'59.0230"W	5815.34	168.038	0.24	-0.24	-0.06	
12516.00	88.520	162.480	6683.45	5859.37	-5772.76	1232.44	1687543.24	14339710.54	39°29'17.3015"N	80°49'58.6787"W	5902.85	167.949	1.20	-0.64	1.02	
12605.00	88.800	162.560	6685.53	5948.31	-5857.62	1259.17	1687569.96	14339625.71	39°29'16.4623"N	80°49'58.3399"W	5991.43	167.868	0.33	0.31	0.09	

RECEIVED
Office of Oil and Gas
FEB 06 2023
WV Department of
Environmental Protection



Actual Wellpath Report

Vulcan Unit 1H AWP Proj: 21399'
Page 7 of 12



REFERENCE WELLPATH IDENTIFICATION				
Operator	ANTERO RESOURCES CORPORATION		Well	Vulcan Unit 1H
Field	Tyler		API	47-095-02701-0000
Facility	Pyles Pad		Wellbore	Vulcan Unit 1H AWB
Slot	Slot #01			

WELLPATH DATA (251 stations)																
MD [ft]	Inclination [°]	Azimuth [°]	TVD [ft]	Vert Sect [ft]	North [ft]	East [ft]	Grid East [US ft]	Grid North [US ft]	Latitude	Longitude	Closure Dist [ft]	Closure Dir [°]	DLS [°/100ft]	Build Rate [°/100ft]	Turn Rate [°/100ft]	Comments
12693.00	88.980	160.340	6687.24	6036.29	-5941.03	1287.16	1687597.93	14339542.34	39°29'15.6374"N	80°49'57.9849"W	6078.87	167.775	2.53	0.20	-2.52	
12782.00	89.110	161.360	6688.72	6125.27	-6025.09	1316.35	1687627.11	14339458.31	39°29'14.8061"N	80°49'57.6145"W	6167.21	167.676	1.16	0.15	-1.15	
12870.00	88.770	160.660	6690.35	6213.26	-6108.29	1344.98	1687655.73	14339375.15	39°29'13.9833"N	80°49'57.2513"W	6254.61	167.582	0.88	-0.39	-0.80	
12958.00	88.950	161.800	6692.10	6301.24	-6191.59	1373.29	1687684.03	14339291.88	39°29'13.1595"N	80°49'56.8922"W	6342.06	167.494	1.31	0.20	1.30	
13047.00	88.620	161.010	6693.99	6390.21	-6275.92	1401.66	1687712.39	14339207.58	39°29'12.3254"N	80°49'56.5324"W	6430.54	167.410	0.96	-0.37	-0.89	
13135.00	88.520	160.760	6696.18	6478.19	-6359.05	1430.47	1687741.19	14339124.49	39°29'11.5034"N	80°49'56.1669"W	6517.95	167.322	0.31	-0.11	-0.28	
13224.00	88.590	160.760	6698.43	6567.16	-6443.05	1459.79	1687770.50	14339040.52	39°29'10.6726"N	80°49'55.7950"W	6606.35	167.234	0.08	0.08	0.00	
13312.00	90.370	161.800	6699.22	6655.15	-6526.38	1488.03	1687798.73	14338957.22	39°29'9.8485"N	80°49'55.4368"W	6693.87	167.156	2.34	2.02	1.18	
13401.00	89.750	161.080	6699.13	6744.14	-6610.75	1516.36	1687827.04	14338872.88	39°29'9.0141"N	80°49'55.0775"W	6782.43	167.081	1.07	-0.70	-0.81	
13489.00	89.780	160.990	6699.49	6832.14	-6693.98	1544.95	1687855.63	14338789.69	39°29'8.1910"N	80°49'54.7147"W	6869.95	167.004	0.11	0.03	-0.10	
13578.00	89.570	160.580	6700.00	6921.14	-6778.02	1574.25	1687884.91	14338705.68	39°29'7.3599"N	80°49'54.3431"W	6958.43	166.924	0.52	-0.24	-0.46	
13666.00	88.650	161.170	6701.36	7009.13	-6861.15	1603.07	1687913.72	14338622.59	39°29'6.5377"N	80°49'53.9774"W	7045.94	166.849	1.24	-1.05	0.67	
13755.00	88.920	161.180	6703.25	7098.11	-6945.37	1631.79	1687942.42	14338538.40	39°29'5.7048"N	80°49'53.6132"W	7134.48	166.778	0.30	0.30	0.01	
13843.00	90.220	162.090	6703.91	7186.10	-7028.88	1659.51	1687970.14	14338454.92	39°29'4.8789"N	80°49'53.2616"W	7222.13	166.716	1.80	1.48	1.03	
13932.00	90.060	160.150	6703.69	7275.09	-7113.09	1688.31	1687998.92	14338370.75	39°29'4.0461"N	80°49'52.8964"W	7310.71	166.648	2.19	-0.18	-2.18	
14020.00	90.310	159.180	6703.41	7363.07	-7195.60	1718.89	1688029.49	14338288.26	39°29'3.2301"N	80°49'52.5083"W	7398.06	166.565	1.14	0.28	-1.10	
14109.00	89.880	158.880	6703.26	7452.01	-7278.71	1750.74	1688061.33	14338205.19	39°29'2.4081"N	80°49'52.1041"W	7486.30	166.476	0.59	-0.48	-0.34	
14197.00	89.820	157.910	6703.49	7539.92	-7360.52	1783.14	1688093.72	14338123.41	39°29'1.5989"N	80°49'51.6928"W	7573.43	166.382	1.10	-0.07	-1.10	
14285.00	90.220	159.460	6703.46	7627.85	-7442.50	1815.13	1688125.69	14338041.46	39°29'0.7881"N	80°49'51.2868"W	7660.65	166.294	1.82	0.45	1.76	
14374.00	90.060	159.040	6703.24	7716.81	-7525.73	1846.66	1688157.21	14337958.27	39°28'59.9649"N	80°49'50.8867"W	7748.98	166.213	0.50	-0.18	-0.47	
14462.00	89.020	158.790	6703.95	7804.75	-7607.83	1878.32	1688188.86	14337876.20	39°28'59.1529"N	80°49'50.4849"W	7836.27	166.131	1.22	-1.18	-0.28	
14551.00	89.230	158.840	6705.31	7893.67	-7690.81	1910.47	1688221.00	14337793.26	39°28'58.3322"N	80°49'50.0767"W	7924.55	166.050	0.24	0.24	0.06	
14639.00	89.110	158.710	6706.58	7981.60	-7772.83	1942.33	1688252.85	14337711.27	39°28'57.5210"N	80°49'49.6724"W	8011.84	165.970	0.20	-0.14	-0.15	
14728.00	89.290	159.190	6707.83	8070.53	-7855.88	1974.29	1688284.80	14337628.25	39°28'56.6995"N	80°49'49.2668"W	8100.17	165.893	0.58	0.20	0.54	
14816.00	89.510	159.970	6708.75	8158.50	-7938.35	2004.99	1688315.49	14337545.82	39°28'55.8839"N	80°49'48.8772"W	8187.64	165.825	0.92	0.25	0.89	
14904.00	89.540	159.620	6709.48	8246.48	-8020.93	2035.39	1688345.87	14337463.27	39°28'55.0672"N	80°49'48.4916"W	8275.15	165.761	0.40	0.03	-0.40	
14993.00	90.430	158.760	6709.50	8335.43	-8104.12	2067.01	1688377.47	14337380.11	39°28'54.2444"N	80°49'48.0903"W	8363.57	165.691	1.39	1.00	-0.97	
15081.00	90.120	159.070	6709.08	8423.37	-8186.23	2098.66	1688409.12	14337298.03	39°28'53.4323"N	80°49'47.6886"W	8450.96	165.621	0.50	-0.35	0.35	
15170.00	90.310	159.020	6708.75	8512.32	-8269.34	2130.49	1688440.93	14337214.95	39°28'52.6102"N	80°49'47.2846"W	8539.38	165.553	0.22	0.21	-0.06	
15258.00	90.370	159.030	6708.22	8600.27	-8351.51	2161.99	1688472.42	14337132.82	39°28'51.7976"N	80°49'46.8849"W	8626.81	165.486	0.07	0.07	0.01	

RECEIVED
 Office of Oil and Gas
 FEB 06 2023
 WV Department of
 Environmental Protection



Actual Wellpath Report

Vulcan Unit 1H AWP Proj: 21399'

Page 8 of 12



REFERENCE WELLPATH IDENTIFICATION				
Operator	ANTERO RESOURCES CORPORATION		Well	Vulcan Unit 1H
Field	Tyler		API	47-095-02701-0000
Facility	Pyles Pad		Wellbore	Vulcan Unit 1H AWB
Slot	Slot #01			

WELLPATH DATA (251 stations)																
MD [ft]	Inclination [°]	Azimuth [°]	TVD [ft]	Vert Sect [ft]	North [ft]	East [ft]	Grid East [US ft]	Grid North [US ft]	Latitude	Longitude	Closure Dist [ft]	Closure Dir [°]	DLS [°/100ft]	Build Rate [°/100ft]	Turn Rate [°/100ft]	Comments
15347.00	89.600	158.570	6708.25	8689.20	-8434.49	2194.18	1688504.59	14337049.88	39°28'50.9769"N	80°49'46.4764"W	8715.21	165.418	1.01	-0.87	-0.52	
15435.00	89.630	159.510	6708.84	8777.15	-8516.66	2225.65	1688536.06	14336967.74	39°28'50.1641"N	80°49'46.0770"W	8802.67	165.354	1.07	0.03	1.07	
15524.00	89.940	160.510	6709.17	8866.13	-8600.30	2256.08	1688566.47	14336884.13	39°28'49.3370"N	80°49'45.6910"W	8891.29	165.301	1.18	0.35	1.12	
15612.00	90.030	160.940	6709.19	8954.13	-8683.36	2285.13	1688595.51	14336801.10	39°28'48.5154"N	80°49'45.3225"W	8979.01	165.256	0.50	0.10	0.49	
15700.00	90.000	161.050	6709.17	9042.13	-8766.57	2313.79	1688624.15	14336717.93	39°28'47.6926"N	80°49'44.9591"W	9066.77	165.215	0.13	-0.03	0.12	
15789.00	89.600	160.750	6709.48	9131.13	-8850.67	2342.91	1688653.26	14336633.86	39°28'46.8608"N	80°49'44.5897"W	9155.52	165.173	0.56	-0.45	-0.34	
15877.00	89.690	160.780	6710.03	9219.13	-8933.75	2371.90	1688682.24	14336550.81	39°28'46.0391"N	80°49'44.2220"W	9243.26	165.131	0.11	0.10	0.03	
15966.00	89.850	160.860	6710.39	9308.13	-9017.81	2401.14	1688711.47	14336466.79	39°28'45.2078"N	80°49'43.8512"W	9332.01	165.090	0.20	0.18	0.09	
16054.00	89.780	160.340	6710.67	9396.12	-9100.81	2430.37	1688740.69	14336383.82	39°28'44.3869"N	80°49'43.4804"W	9419.74	165.048	0.60	-0.08	-0.59	
16143.00	89.850	160.610	6710.96	9485.12	-9184.70	2460.11	1688770.42	14336299.97	39°28'43.5573"N	80°49'43.1031"W	9508.46	165.005	0.31	0.08	0.30	
16231.00	90.060	160.530	6711.03	9573.12	-9267.68	2489.39	1688799.68	14336217.01	39°28'42.7365"N	80°49'42.7318"W	9596.20	164.965	0.26	0.24	-0.09	
16320.00	90.060	160.810	6710.93	9662.11	-9351.67	2518.85	1688829.13	14336133.06	39°28'41.9060"N	80°49'42.3581"W	9684.95	164.925	0.31	0.00	0.31	
16408.00	89.820	161.060	6711.02	9750.11	-9434.84	2547.59	1688857.86	14336049.92	39°28'41.0834"N	80°49'41.9936"W	9772.74	164.889	0.39	-0.27	0.28	
16496.00	89.820	160.800	6711.30	9838.11	-9518.01	2576.34	1688886.60	14335966.79	39°28'40.2608"N	80°49'41.6289"W	9860.53	164.854	0.30	0.00	-0.30	
16585.00	89.910	161.230	6711.51	9927.11	-9602.17	2605.30	1688915.55	14335882.66	39°28'39.4285"N	80°49'41.2618"W	9949.33	164.820	0.49	0.10	0.48	
16673.00	90.060	161.040	6711.53	10015.11	-9685.44	2633.75	1688943.99	14335799.42	39°28'38.6050"N	80°49'40.9009"W	10037.15	164.787	0.28	0.17	-0.22	
16762.00	89.820	160.910	6711.63	10104.11	-9769.58	2662.76	1688972.99	14335715.32	39°28'37.7729"N	80°49'40.5330"W	10125.96	164.754	0.31	-0.27	-0.15	
16850.00	90.090	160.930	6711.70	10192.11	-9852.74	2691.53	1689001.74	14335632.19	39°28'36.9504"N	80°49'40.1682"W	10213.76	164.721	0.31	0.31	0.02	
16939.00	90.460	161.140	6711.27	10281.11	-9936.91	2720.45	1689030.66	14335548.05	39°28'36.1179"N	80°49'39.8014"W	10302.58	164.689	0.48	0.42	0.24	
17027.00	90.220	160.520	6710.75	10369.11	-10020.03	2749.35	1689059.54	14335464.97	39°28'35.2959"N	80°49'39.4349"W	10390.38	164.657	0.76	-0.27	-0.70	
17116.00	90.280	160.570	6710.36	10458.11	-10103.95	2778.99	1689089.17	14335381.08	39°28'34.4660"N	80°49'39.0589"W	10479.15	164.622	0.09	0.07	0.06	
17204.00	90.280	160.560	6709.93	10546.10	-10186.93	2808.27	1689118.44	14335298.13	39°28'33.6452"N	80°49'38.6876"W	10566.93	164.588	0.01	0.00	-0.01	
17293.00	90.150	161.250	6709.59	10635.10	-10271.03	2837.39	1689147.54	14335214.06	39°28'32.8135"N	80°49'38.3183"W	10655.75	164.557	0.79	-0.15	0.78	
17381.00	90.180	160.490	6709.34	10723.10	-10354.17	2866.22	1689176.37	14335130.96	39°28'31.9912"N	80°49'37.9526"W	10743.56	164.527	0.86	0.03	-0.86	
17470.00	90.310	161.590	6708.96	10812.10	-10438.34	2895.14	1689205.27	14335046.82	39°28'31.1588"N	80°49'37.5859"W	10832.40	164.498	1.24	0.15	1.24	
17558.00	90.150	160.210	6708.61	10900.09	-10521.50	2923.93	1689234.06	14334963.70	39°28'30.3364"N	80°49'37.2208"W	10920.22	164.469	1.58	-0.18	-1.57	
17647.00	90.490	160.540	6708.11	10989.09	-10605.32	2953.83	1689263.94	14334879.91	39°28'29.5074"N	80°49'36.8417"W	11009.00	164.436	0.53	0.38	0.37	
17735.00	90.490	161.270	6707.36	11077.08	-10688.48	2982.61	1689292.71	14334796.78	39°28'28.6850"N	80°49'36.4766"W	11096.83	164.408	0.83	0.00	0.83	
17824.00	90.220	160.630	6706.81	11166.08	-10772.60	3011.66	1689321.75	14334712.69	39°28'27.8530"N	80°49'36.1082"W	11185.66	164.381	0.78	-0.30	-0.72	
17912.00	90.370	160.960	6706.35	11254.08	-10855.70	3040.61	1689350.68	14334629.63	39°28'27.0311"N	80°49'35.7411"W	11273.49	164.353	0.41	0.17	0.38	

RECEIVED
 Office of Oil and Gas
 FEB 06 2023
 WV Department of
 Environmental Protection



Actual Wellpath Report

Vulcan Unit 1H AWP Proj: 21399'
Page 9 of 12



REFERENCE WELLPATH IDENTIFICATION				
Operator	ANTERO RESOURCES CORPORATION		Well	Vulcan Unit 1H
Field	Tyler		API	47-095-02701-0000
Facility	Pyles Pad		Wellbore	Vulcan Unit 1H AWB
Slot	Slot #01			

WELLPATH DATA (251 stations)																
MD [ft]	Inclination [°]	Azimuth [°]	TVD [ft]	Vert Sect [ft]	North [ft]	East [ft]	Grid East [US ft]	Grid North [US ft]	Latitude	Longitude	Closure Dist [ft]	Closure Dir [°]	DLS [°/100ft]	Build Rate [°/100ft]	Turn Rate [°/100ft]	Comments
18001.00	90.370	161.430	6705.78	11343.08	-10939.95	3069.30	1689379.36	14334545.41	39°28'26.1979"N	80°49'35.3774"W	11362.36	164.328	0.53	0.00	0.53	
18089.00	90.220	160.860	6705.33	11431.07	-11023.23	3097.73	1689407.79	14334462.17	39°28'25.3743"N	80°49'35.0168"W	11450.22	164.304	0.67	-0.17	-0.65	
18178.00	90.280	160.760	6704.94	11520.07	-11107.28	3126.99	1689437.03	14334378.15	39°28'24.5430"N	80°49'34.6458"W	11539.05	164.277	0.13	0.07	-0.11	
18266.00	90.460	161.210	6704.37	11608.07	-11190.48	3155.66	1689465.69	14334294.99	39°28'23.7202"N	80°49'34.2822"W	11626.91	164.252	0.55	0.20	0.51	
18355.00	89.970	160.600	6704.03	11697.07	-11274.58	3184.77	1689494.79	14334210.92	39°28'22.8885"N	80°49'33.9130"W	11715.76	164.226	0.88	-0.55	-0.69	
18443.00	90.250	160.690	6703.87	11785.07	-11357.61	3213.94	1689523.95	14334127.93	39°28'22.0673"N	80°49'33.5432"W	11803.58	164.200	0.33	0.32	0.10	
18531.00	90.060	160.660	6703.63	11873.07	-11440.65	3243.06	1689553.06	14334044.92	39°28'21.2460"N	80°49'33.1739"W	11891.42	164.174	0.22	-0.22	-0.03	
18620.00	90.400	161.100	6703.27	11962.07	-11524.74	3272.21	1689582.20	14333960.86	39°28'20.4144"N	80°49'32.8042"W	11980.27	164.149	0.62	0.38	0.49	
18708.00	90.250	161.030	6702.77	12050.06	-11607.97	3300.77	1689610.74	14333877.66	39°28'19.5912"N	80°49'32.4421"W	12068.14	164.127	0.19	-0.17	-0.08	
18797.00	90.370	161.010	6702.29	12139.06	-11692.13	3329.71	1689639.67	14333793.53	39°28'18.7588"N	80°49'32.0751"W	12157.01	164.104	0.14	0.13	-0.02	
18885.00	90.370	161.040	6701.72	12227.06	-11775.35	3358.33	1689668.28	14333710.35	39°28'17.9358"N	80°49'31.7123"W	12244.89	164.082	0.03	0.00	0.03	
18974.00	90.250	160.990	6701.24	12316.06	-11859.51	3387.28	1689697.22	14333626.22	39°28'17.1035"N	80°49'31.3452"W	12333.76	164.060	0.15	-0.13	-0.06	
19062.00	90.180	160.570	6700.91	12404.06	-11942.60	3416.25	1689726.17	14333543.16	39°28'16.2817"N	80°49'30.9778"W	12421.61	164.037	0.48	-0.08	-0.48	
19151.00	90.520	161.130	6700.37	12493.06	-12026.67	3445.44	1689755.36	14333459.12	39°28'15.4502"N	80°49'30.6076"W	12510.47	164.014	0.74	0.38	0.63	
19239.00	90.250	161.190	6699.77	12581.05	-12109.96	3473.86	1689783.76	14333375.87	39°28'14.6266"N	80°49'30.2473"W	12598.36	163.994	0.31	-0.31	0.07	
19328.00	90.120	161.250	6699.49	12670.05	-12194.22	3502.51	1689812.40	14333291.65	39°28'13.7932"N	80°49'29.8841"W	12687.26	163.974	0.16	-0.15	0.07	
19417.00	90.250	161.120	6699.20	12759.05	-12278.46	3531.22	1689841.10	14333207.44	39°28'12.9601"N	80°49'29.5202"W	12776.15	163.955	0.21	0.15	-0.15	
19505.00	89.630	160.460	6699.29	12847.05	-12361.56	3560.17	1689870.04	14333124.37	39°28'12.1382"N	80°49'29.1530"W	12864.02	163.933	1.03	-0.70	-0.75	
19594.00	89.820	160.610	6699.72	12936.05	-12445.47	3589.83	1689899.68	14333040.49	39°28'11.3083"N	80°49'28.7769"W	12952.86	163.910	0.27	0.21	0.17	
19682.00	89.970	160.940	6699.88	13024.04	-12528.57	3618.80	1689928.65	14332957.43	39°28'10.4865"N	80°49'28.4095"W	13040.73	163.889	0.41	0.17	0.38	
19771.00	89.450	161.270	6700.33	13113.04	-12612.77	3647.62	1689957.46	14332873.26	39°28'9.6537"N	80°49'28.0441"W	13129.63	163.870	0.69	-0.58	0.37	
19859.00	89.380	160.790	6701.23	13201.04	-12695.99	3676.23	1689986.05	14332790.08	39°28'8.8307"N	80°49'27.6814"W	13217.51	163.851	0.55	-0.08	-0.55	
19948.00	89.540	160.680	6702.07	13290.03	-12780.00	3705.59	1690015.40	14332706.10	39°28'7.9998"N	80°49'27.3091"W	13306.38	163.830	0.22	0.18	-0.12	
20036.00	89.820	162.150	6702.56	13378.03	-12863.40	3733.64	1690043.44	14332622.73	39°28'7.1750"N	80°49'26.9536"W	13394.30	163.814	1.70	0.32	1.67	
20125.00	89.570	160.560	6703.03	13467.02	-12947.73	3762.09	1690071.88	14332538.44	39°28'6.3410"N	80°49'26.5929"W	13483.21	163.798	1.81	-0.28	-1.79	
20213.00	89.660	161.610	6703.62	13555.02	-13030.97	3790.62	1690100.39	14332455.22	39°28'5.5177"N	80°49'26.2312"W	13571.11	163.781	1.20	0.10	1.19	
20302.00	89.940	161.540	6703.94	13644.01	-13115.41	3818.74	1690128.51	14332370.82	39°28'4.6826"N	80°49'25.8746"W	13660.05	163.766	0.32	0.31	-0.08	
20390.00	89.690	161.400	6704.22	13732.01	-13198.85	3846.71	1690156.47	14332287.42	39°28'3.8574"N	80°49'25.5201"W	13747.97	163.752	0.33	-0.28	-0.16	
20479.00	89.480	161.910	6704.86	13821.00	-13283.32	3874.72	1690184.47	14332202.98	39°28'3.0220"N	80°49'25.1651"W	13836.91	163.738	0.62	-0.24	0.57	
20567.00	89.420	160.330	6705.71	13908.99	-13366.58	3903.20	1690212.93	14332119.75	39°28'2.1986"N	80°49'24.8041"W	13924.81	163.722	1.80	-0.07	-1.80	

RECEIVED
 Office of Oil and Gas
 FEB 06 2023
 WV Department of
 Environmental Protection



Actual Wellpath Report

Vulcan Unit 1H AWP Proj: 21399'

Page 10 of 12



REFERENCE WELLPATH IDENTIFICATION			
Operator	ANTERO RESOURCES CORPORATION	Well	Vulcan Unit 1H
Field	Tyler	API	47-095-02701-0000
Facility	Pyles Pad	Wellbore	Vulcan Unit 1H AWB
Slot	Slot #01		

WELLPATH DATA (251 stations) † = interpolated, ‡ = extrapolated station																
MD	Inclination	Azimuth	TVD	Vert Sect	North	East	Grid East	Grid North	Latitude	Longitude	Closure Dist	Closure Dir	DLS	Build Rate	Turn Rate	Comments
[ft]	[°]	[°]	[ft]	[ft]	[ft]	[ft]	[US ft]	[US ft]			[ft]	[°]	[°/100ft]	[°/100ft]	[°/100ft]	
20655.00	89.820	161.560	6706.29	13996.99	-13449.76	3931.92	1690241.64	14332036.61	39°28'1.3760"N	80°49'24.4399"W	14012.71	163.704	1.47	0.45	1.40	
20744.00	89.320	161.920	6706.96	14085.98	-13534.27	3959.81	1690269.52	14331952.13	39°28'0.5401"N	80°49'24.0864"W	14101.65	163.692	0.69	-0.56	0.40	
20832.00	89.910	160.860	6707.55	14173.97	-13617.67	3987.89	1690297.59	14331868.77	39°27'59.7154"N	80°49'23.7304"W	14189.58	163.677	1.38	0.67	-1.20	
20921.00	89.720	160.900	6707.84	14262.97	-13701.76	4017.04	1690326.73	14331784.71	39°27'58.8837"N	80°49'23.3608"W	14278.47	163.660	0.22	-0.21	0.04	
21009.00	89.850	161.430	6708.17	14350.97	-13785.04	4045.45	1690355.13	14331701.46	39°27'58.0600"N	80°49'23.0007"W	14366.39	163.645	0.62	0.15	0.60	
21098.00	89.570	161.810	6708.62	14439.96	-13869.50	4073.52	1690383.18	14331617.03	39°27'57.2247"N	80°49'22.6450"W	14455.33	163.632	0.53	-0.31	0.43	
21186.00	89.630	160.180	6709.23	14527.96	-13952.70	4102.17	1690411.82	14331533.87	39°27'56.4019"N	80°49'22.2817"W	14543.24	163.616	1.85	0.07	-1.85	
21275.00	89.850	161.250	6709.64	14616.96	-14036.71	4131.56	1690441.21	14331449.90	39°27'55.5711"N	80°49'21.9090"W	14632.12	163.599	1.23	0.25	1.20	
21363.00	89.750	160.640	6709.95	14704.95	-14119.88	4160.29	1690469.92	14331366.75	39°27'54.7484"N	80°49'21.5448"W	14720.02	163.583	0.70	-0.11	-0.69	
21374.00	89.480	160.800	6710.02	14715.95	-14130.27	4163.93	1690473.55	14331356.37	39°27'54.6457"N	80°49'21.4988"W	14731.01	163.581	2.85	-2.45	1.45	
21399.00‡	89.480	160.800	6710.25	14740.95	-14153.87	4172.15	1690481.77	14331332.77	39°27'54.4122"N	80°49'21.3945"W	14755.98	163.576	0.00	0.00	0.00	Projected MD at TD: 21399'

HOLE & CASING SECTIONS - Ref Wellbore: Vulcan Unit 1H AWB Ref Wellpath: Vulcan Unit 1H AWP Proj: 21399'									
String/Diameter	Start MD	End MD	Interval	Start TVD	End TVD	Start N/S	Start E/W	End N/S	End E/W
	[ft]	[ft]	[ft]	[ft]	[ft]	[ft]	[ft]	[ft]	[ft]
20in Conductor	25.50	105.50	80.00	25.50	105.50	0.00	0.00	-0.11	-0.07
17.5in Open Hole	105.50	390.00	284.50	105.50	390.00	-0.11	-0.07	-1.18	-1.18
13.375in Casing Surface	25.50	370.00	344.50	25.50	370.00	0.00	0.00	-1.06	-1.07
12.25in Open Hole	390.00	2632.00	2242.00	390.00	2629.76	-1.18	-1.18	14.58	-50.31
9.625in Casing Intermediate	25.50	2612.00	2586.50	25.50	2609.76	0.00	0.00	14.19	-50.25
8.75in Open Hole	2632.00	6348.00	3716.00	2629.76	6288.40	14.58	-50.31	-16.12	-520.98
8.5in Open Hole	6348.00	21399.00	15051.00	6288.40	6710.25	-16.12	-520.98	-14153.87	4172.15
5.5in Casing Production	25.50	21399.00	21373.50	25.50	6710.25	0.00	0.00	-14153.87	4172.15

RECEIVED
 Office of Oil and Gas
 FEB 06 2023
 WV Department of
 Environmental Protection



Actual Wellpath Report

Vulcan Unit 1H AWP Proj: 21399'
Page 11 of 12



REFERENCE WELLPATH IDENTIFICATION			
Operator	ANTERO RESOURCES CORPORATION	Well	Vulcan Unit 1H
Field	Tyler	API	47-095-02701-0000
Facility	Pyles Pad	Wellbore	Vulcan Unit 1H AWB
Slot	Slot #01		

TARGETS								
Name	TVD [ft]	North [ft]	East [ft]	Grid East [US ft]	Grid North [US ft]	Latitude	Longitude	Shape
Vulcan Unit 1H POE Rev-2	6614.00	-447.02	-493.26	1685818.23	14345034.15	39°30'9.9687"N	80°50'20.5679"W	point
Vulcan Unit 1H AZI Rev-1	6640.00	-1001.91	-380.70	1685930.74	14344479.49	39°30'4.4826"N	80°50'19.1447"W	point
Vulcan Unit 1H BHL Rev-2	6640.00	-14146.36	4148.51	1690458.14	14331340.29	39°27'54.4870"N	80°49'21.6958"W	point
Vulcan Unit 1H LP Rev-2	6640.00	-636.51	-467.55	1685843.93	14344844.74	39°30'8.0955"N	80°50'20.2442"W	point
Vulcan Unit 1H 50' L/R Hard Line	7000.00	-7574.13	1883.90	1688194.44	14337909.89	39°28'59.4859"N	80°49'50.4128"W	rectangle
2D Rectangle 13902.9 x 100.								

WELLPATH COMPOSITION - Ref Wellbore: Vulcan Unit 1H AWB Ref Wellpath: Vulcan Unit 1H AWP Proj: 21399'					
Start MD [ft]	End MD [ft]	Positional Uncertainty Model	Log Name/Comment	Wellbore	Survey Date
25.50	380.00	Gyrodata 2015 - GC+WIR+DPIPE	01_Gyrodata MS Gyro <17-1/2">(100'-380')	Vulcan Unit 1H AWB	03/Aug/2020
380.00	2554.00	BH NaviTrak (2019) (Axial)	02_APS EM <12-1/4">(380')(417'-2554')	Vulcan Unit 1H AWB	03/Aug/2020
2554.00	6280.00	BH NaviTrak (2019) (Axial)	03_APS EM <8-3/4">(2554')(2647'-6280')	Vulcan Unit 1H AWB	03/Aug/2020
6280.00	21399.00	BH AutoTrak Curve (2019) (Short spacing)	04_BH AT Curve <8-1/2">(6280')(6324'-21374')	Vulcan Unit 1H AWB	03/Aug/2020

RECEIVED
 Office of Oil and Gas
FEB 06 2023
 WV Department of
 Environmental Protection



Actual Wellpath Report

Vulcan Unit 1H AWP Proj: 21399'

Page 12 of 12



REFERENCE WELLPATH IDENTIFICATION

Operator	ANTERO RESOURCES CORPORATION	Well	Vulcan Unit 1H
Field	Tyler	API	47-095-02701-0000
Facility	Pyles Pad	Wellbore	Vulcan Unit 1H AWB
Slot	Slot #01		

COMMENTS

Wellpath general comments

API: 47-095-02701-0000

BH Job #: 110507552-B

Rig: H&P 317

Duration: 10/20/2020-10/26/2020

Gyrodata MS Gyro <17-1/2"> (100'-380')

APS EM <12-1/4"> (380')(417'-2554')

APS EM <8-3/4"> (2554')(2647'-6280')

BH AT Curve <8-1/2"> (6280')(6324'-21374')

Sycamore: 6385' MD

Middlesex: 6536' MD

Burkett: 6692' MD

Tully: 6743' MD

Marcellus POE: 6901' MD

Projected MD at TD: 21399'

RECEIVED
Office of Oil and Gas
FEB 06 2023
WV Department of
Environmental Protection