

WELL OPERATOR: Antero Resources Corporation
 ADDRESS: 1615 Wynkoop Street, Denver, CO 80202
 DESIGNATED AGENT: Diana Stampler - CT Corporation System
 ADDRESS: 5400 D Big Tyler Road, Charleston, WV 25313

WELL TYPE: OIL GAS LIQUID INJECTION STORAGE DEEP SHALLOW
 (IF GAS) PRODUCTION: STORAGE DEEP SHALLOW

LOCATION: ELEVATION: As-Built 1,081' WATERSHED: Outlet Middle Island Creek
 QUADRANGLE: Shimley COUNTY: Tyler ACREAGE: 168.5 ACRES
 SURFACE OWNER: Richard D. Pyles, Carl J. Knapp, Anthony Bruce Parr, et ux, Richard L. White, II, Ridgecap Capital II, LP (2), BRC Appalachian Minerals I, LLC, Ronald P. Webb, Joseph L. Sileo, et ux, Helen E. Boggs, Alfred Lanzo Edgy
 ROYALTY OWNER: Richard D. & Cathy J. Pyles, Joseph L. Sileo, et ux, Helen E. Boggs, Alfred Lanzo Edgy
 PROPOSED WORK: DRILL CONVERT DRILL DEEPER FRACTURE OR STIMULATE PLUG OFF OLD FORMATION
 PERFORATE NEW FORMATION OTHER PHYSICAL CHANGE IN WELL (SPECIFY) BHL MOD
 PLUG AND ABANDON CLEAN OUT AND REFLUG TARGET FORMATION: Marcellus Shale ESTIMATED DEPTH: 22,700 MD
 WELL OPERATOR: Antero Resources Corporation

FILE NO: 190-54-E-19
 DRAWING NO: Vulcan Unit 2H Well Plat
 SCALE: 1" = 2000'
 MINIMUM DEGREE OF ACCURACY: Submeter
 PROVEN SOURCE OF ELEVATION: WVDOT, Harrisville, WV

STATE: 47 COUNTY: 095 PERMIT: 02702
 DATE: July 30, 2020 OPERATORS WELL NO: Vulcan 2H

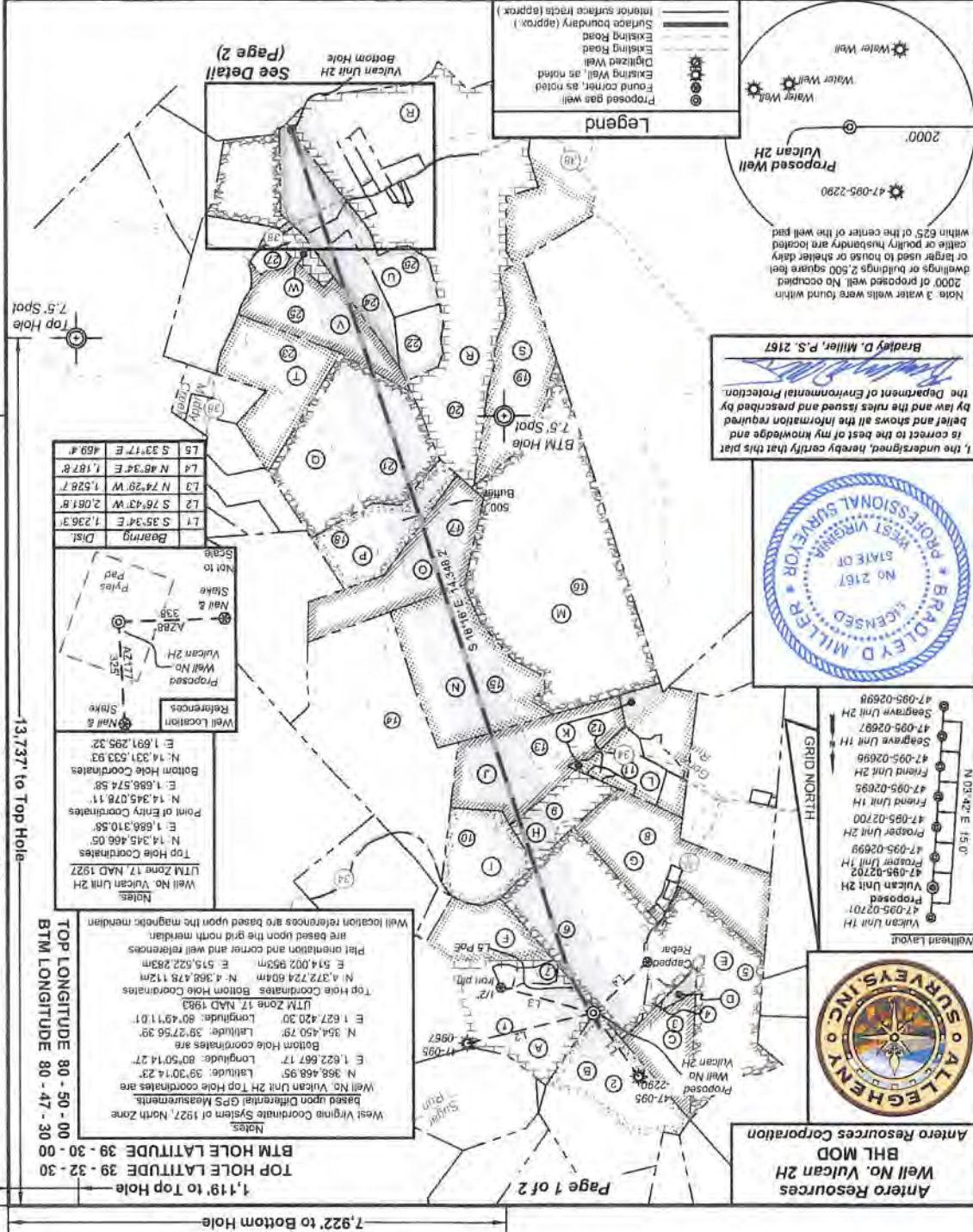

RECEIVED
 Office of Oil and Gas
 SEP 14 2020
 WV Department of Environmental Protection

Antero Resources Corporation
 BHL MOD
 Well No. Vulcan 2H
 Antero Resources Corporation



I, the undersigned, hereby certify that this plat is correct to the best of my knowledge and belief and shows all the information required by law and the rules issued and prescribed by the Department of Environmental Protection.
 Bradley D. Miller, P.S. 2167



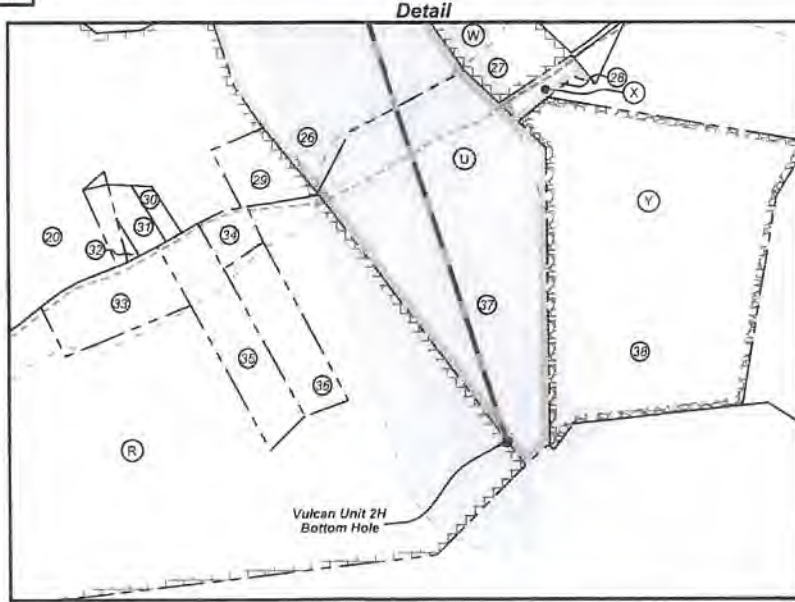

ID	TM/Par	Owner	DB/PG	Acres
1	16-42	Richard D. Pyles	379/20	188.50
2	16-22	Joseph L. Jr. & Karen L. Silko	296/13	81.70
3	16-23	Joseph L. Silko	314/462	29.70
4	16-44.1	Carl Strangh	543/598	3.70
5	15-36	Rodney A. & Candis L. Nash	351/701	85.48
6	16-44	Robert A. Pyles, et al	335/482	87.82
7	16-42.1	Richard D. Pyles	336/815	4.56
8	15-32	William S. & Opal Marie Nash	335/188	78.58
9	22-3	Harold L. & Deborah C. Holloway	287/669	22.95
10	16-43	Alfred L. Eddy	344/22	37.10
11	22-1	Robert I. Reed & Floyd W. Reed	321/763	37.60
12	22-2	Ronald Hartline & Jamie Barnhart	591/741	1.50
13	22-4	Stephen H. & Barbara J. Dunthorn	216/40	69.00
14	22-6	Antero Resources Inc.	662/782	131.57
15	22-5	Antero Resources Corporation	662/782	84.67
16	22-41	Anthony B. Parr	342/763	222.00
17	22-40	Ronald P. & Sandra L. Webb	282/1	65.00
18	22-39	Ronald P. & Sandra L. Webb	270/567	45.00
19	28-9	David & Cheryl L. Barrick	283/606	87.53
20	28-31	Victor A. & Lorraine B. Weekley	AR49/717	271.00
21	22-38	Bruce & Sandra L. Parr	368/790	113.0
22	22-37	B.W. Weekley	107/562	15.78
23	22-34	Raymond L. Parr, et al	329/181	55.25
24	22-36	B.W. Weekley	107/562	23.50
25	22-35	Marie Eddy	344/358	52.96
26	28-32	B.W. Weekley	107/562	33.31
27	28-43	Wanda J. Parr	327/435	8.02
28	28-42	Robert H. Anderson	238/76	0.99
29	28-31.1	Joshua M. & Crystal L. Rocchio	348/33	2.30
30	28-31.16	William Morgan	374/472	0.50
31	28-31.12	William Morgan	374/472	1.00
32	28-31.19	James & Peggy Morgan	377/10	0.14
33	28-31.10	Danny Swiger & Peggy Smith	336/675	4.00
34	28-31.20	Randy Wells	445/315	1.00
35	28-31.3	David Lantz & Rita Parr	618/688	5.00
36	28-31.2	David Lantz & Rita Parr	618/688	4.00
37	28-33	B.W. Weekley	107/562	25.30
38	28-35	Shir N. Baker Jr.	WB 38/1	32.00

Leases	
A	Richard D. & Cathy J. Pyles
B	Joseph L. Silko, et ux
C	Joseph L. Silko, et ux
D	Bruce Winkelmann
E	Helen E. Boggs
F	Richard D. & Cathy J. Pyles
G	William S. Nash, et al
H	Ridgetop Capital II, LP
I	Alfred Lonzo Eddy
J	Ridgetop Capital II, LP
K	Marjorie R. Asher Longston, et vir
L	Ridgetop Capital II, LP
M	Anthony Bruce Parr
N	BRC Appalachian Minerals I, LLC
O	Ronald P. Webb
P	Carol J. Knapp
Q	Anthony Bruce Parr, et ux
R	Kendra K. Wyke
S	OPEN
T	Nancy L. Mams
U	Richard Lee White, II
V	Larry Stevens
W	Wanda J. Parr
X	Lucille Adams
Y	Bounty Minerals, LLC

FILE NO: 190-54-E-19
DRAWING NO: Vulcan Unit 2H Well Plat
SCALE: 1" = 2000'
MINIMUM DEGREE OF ACCURACY:
Submeter
PROVEN SOURCE OF ELEVATION:
WVDOT, Harrisville, WV

STATE OF WEST VIRGINIA
DEPARTMENT OF ENVIRONMENTAL PROTECTION
OIL AND GAS DIVISION

DATE: July 30 2020
OPERATOR'S WELL NO. Vulcan 2H
API WELL NO
47 095 02702
STATE COUNTY PERMIT

WELL TYPE: OIL GAS LIQUID INJECTION WASTE DISPOSAL
(IF GAS) PRODUCTION: STORAGE DEEP SHALLOW

LOCATION: ELEVATION: As-Built 1,081' WATERSHED: Outlet Middle Island Creek QUADRANGLE: Shirley
DISTRICT: Ellsworth COUNTY: Tyler 45, 79 042; 177,
SURFACE OWNER: Richard D. Pyles, et ux; Richard L. White, II, et ux; Ridgetop Capital II, LP (2); BRC Appalachian Minerals I, LLC; Ronald P. Webb, et ux; 37 10; 22.95; 69.50;
ROYALTY OWNER: Richard D. & Cathy J. Pyles; Joseph L. Silko, et ux; Helen E. Boggs; Alfred Lonzo Eddy LEASE NO: ACREAGE: 90; 65; 45; 113;
PROPOSED WORK: DRILL CONVERT DRILL DEEPER FRACTURE OR STIMULATE PLUG OFF OLD FORMATION
 PERFORATE NEW FORMATION OTHER PHYSICAL CHANGE IN WELL (SPECIFY) BHL MOD 7,100' TVD
 PLUG AND ABANDON CLEAN OUT AND REPLUG TARGET FORMATION: Marcellus Shale ESTIMATED DEPTH: 22,700' MD

WELL OPERATOR: Antero Resources Corporation DESIGNATED AGENT: Dianna Stamper - CT Corporation System
ADDRESS: 1615 Wynkoop Street ADDRESS: 5400 D Big Tyler Road
Denver, CO 80202 Charleston, WV 25313

Antero Resources
Well No. Vulcan 2H
BHL MOD
Antero Resources Corporation



- Wellhead Layout**
- Vulcan Unit 1H
47-095-02701
Proposed
 - Vulcan Unit 2H
47-095-02702
Proposed
 - Prosper Unit 1H
47-095-02699
 - Prosper Unit 2H
47-095-02700
 - Friend Unit 1H
47-095-02695
 - Friend Unit 2H
47-095-02696
 - Seagrave Unit 1H
47-095-02697
 - Seagrave Unit 2H
47-095-02698

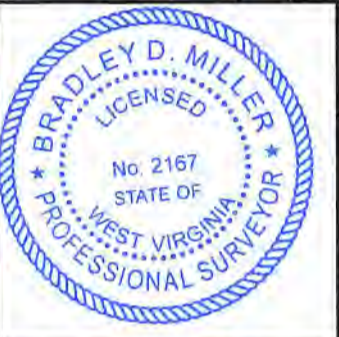

I, the undersigned, hereby certify that this plat is correct to the best of my knowledge and belief and shows all the information required by law and the rules issued and prescribed by the Department of Environmental Protection.

Bradley D. Miller
Bradley D. Miller, P.S. 2167

Note: 3 water wells were found within 2000' of proposed well. No occupied dwellings or buildings 2,500 square feet or larger used to house or shelter dairy cattle or poultry husbandry are located within 625' of the center of the well pad.

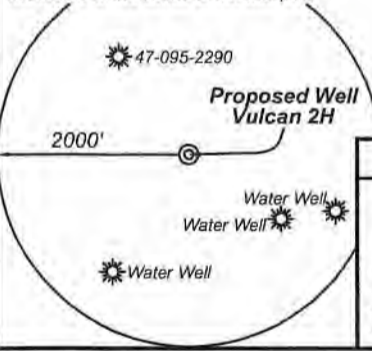

Legend

- Proposed gas well
- Found corner, as noted
- Existing Well, as noted
- Digitized Well
- Existing Road
- Existing Road
- - - Surface boundary (approx.)
- - - Interior surface tracts (approx.)

7,922' to Bottom Hole

1,119' to Top Hole

TOP HOLE LATITUDE 39 - 32 - 30
BTM HOLE LATITUDE 39 - 30 - 00

TOP LONGITUDE 80 - 50 - 00
BTM LONGITUDE 80 - 47 - 30

Notes:
 West Virginia Coordinate System of 1927, North Zone based upon Differential GPS Measurements.
 Well No. Vulcan Unit 2H Top Hole coordinates are
 N: 368,468.95' Latitude: 39°30'14.23"
 E: 1,622,667.17' Longitude: 80°50'14.27"
 Bottom Hole coordinates are
 N: 354,450.79' Latitude: 39°27'56.39"
 E: 1,627,420.30' Longitude: 80°49'11.01"
 UTM Zone 17, NAD 1983
 Top Hole Coordinates Bottom Hole Coordinates
 N: 4,372,724.604m N: 4,368,478.112m
 E: 514,002.953m E: 515,522.283m
 Plat orientation and corner and well references are based upon the grid north meridian.
 Well location references are based upon the magnetic meridian.

Notes:
 Well No. Vulcan Unit 2H
 UTM Zone 17, NAD 1927
 Top Hole Coordinates
 N: 14,345,466.05'
 E: 1,686,310.58'
 Point of Entry Coordinates
 N: 14,345,078.11'
 E: 1,686,574.58'
 Bottom Hole Coordinates
 N: 14,331,533.93'
 E: 1,691,295.32'



	Bearing	Dist.
L1	S 35°34' E	1,236.3'
L2	S 76°43' W	2,061.8'
L3	N 74°29' W	1,528.7'
L4	N 46°34' E	1,187.8'
L5	S 33°17' E	469.4'

13,737' to Top Hole
 12,507' to Bottom Hole

BTM Hole 7.5' Spot

Top Hole 7.5' Spot

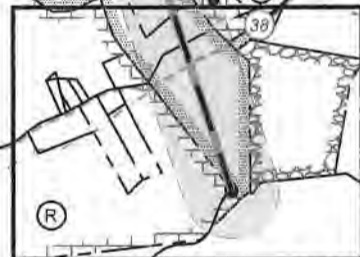

Vulcan Unit 2H Bottom Hole
See Detail (Page 2)

RECEIVED
 Office of Oil and Gas
SEP 14 2020
 WV Department of Environmental Protection

FILE NO: 190-54-E-19
 DRAWING NO: Vulcan Unit 2H Well Plat
 SCALE: 1" = 2000'
 MINIMUM DEGREE OF ACCURACY:
 Submeter
 PROVEN SOURCE OF ELEVATION:
 WVDOT, Harrisville, WV

STATE OF WEST VIRGINIA
 DEPARTMENT OF ENVIRONMENTAL PROTECTION
OIL AND GAS DIVISION

DATE: July 30 2020
 OPERATOR'S WELL NO. Vulcan 2H
 API WELL NO MOD1
 47 - 095 - 02702
 STATE COUNTY PERMIT

WELL TYPE: OIL GAS LIQUID INJECTION WASTE DISPOSAL
 (IF GAS) PRODUCTION: STORAGE DEEP SHALLOW

LOCATION: ELEVATION: As-Built 1,081' WATERSHED: Outlet Middle Island Creek QUADRANGLE: Shirley
 DISTRICT: Ellsworth COUNTY: Tyler
 SURFACE OWNER: Richard D. Pyles ACREAGE: 168.5
 ROYALTY OWNER: Richard D. & Cathy J. Pyles; Joseph L. Sitko, et ux; Helen E. Boggs; Alfred Lonzo Eddy LEASE NO: ACREAGE: 97.2; 52,938; 271

PROPOSED WORK: DRILL CONVERT DRILL DEEPER FRACTURE OR STIMULATE PLUG OFF OLD FORMATION
 PERFORATE NEW FORMATION OTHER PHYSICAL CHANGE IN WELL (SPECIFY) BHL MOD
 PLUG AND ABANDON CLEAN OUT AND REPLUG TARGET FORMATION: Marcellus Shale ESTIMATED DEPTH: 7,100' TVD 22,700' MD

WELL OPERATOR: Antero Resources Corporation DESIGNATED AGENT: Dianna Stamper - CT Corporation System
 ADDRESS: 1615 Wynkoop Street ADDRESS: 5400 D Big Tyler Road
 Denver, CO 80202 Charleston, WV 25313

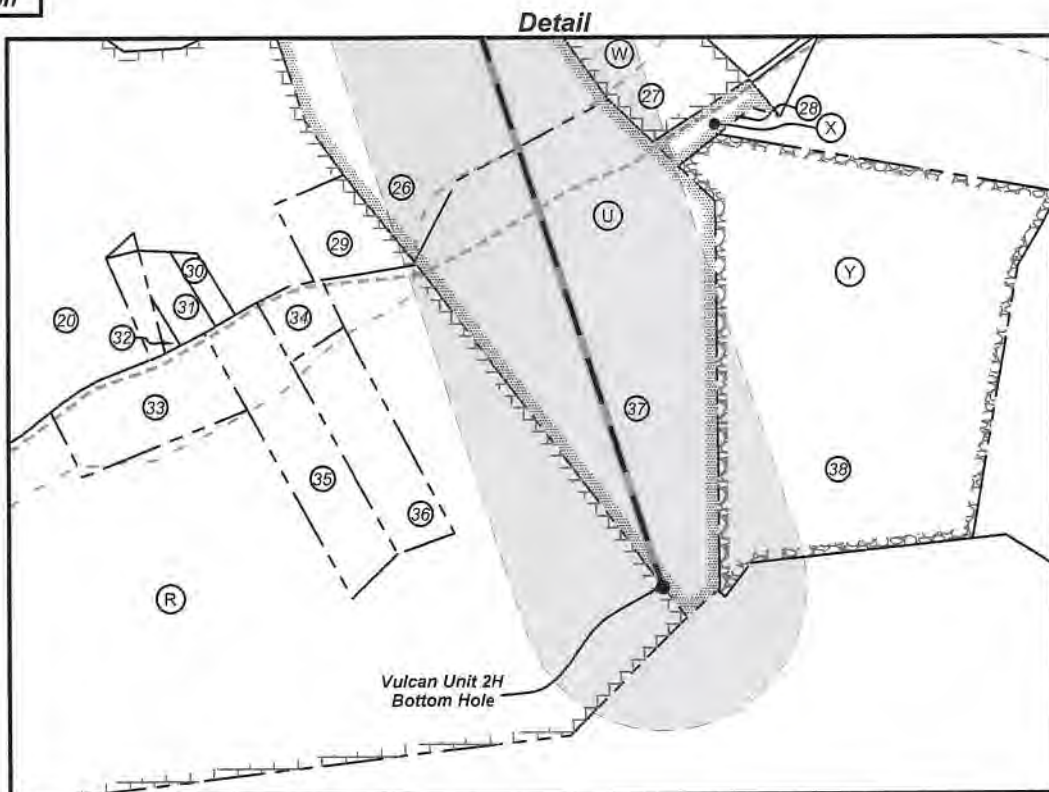

ID	TM/Par	Owner	DB/PG	Acres
1	16-42	Richard D. Pyles	379/20	168.50
2	16-22	Joseph L. Jr. & Karen L. Sitko	296/13	81.70
3	16-23	Joseph L. Sitko	314/462	29.70
4	16-44.1	Carl Straight	543/ 598	3.70
5	15-38	Rodney A. & Candis L. Nash	351/701	85.48
6	16-44	Robert A. Pyles, et al	335/482	87.82
7	16-42.1	Richard D. Pyles	336/815	4.56
8	15-32	William S. & Opal Marie Nash	335/188	78.58
9	22-3	Harold L. & Deborah C. Hollaway	287/669	22.95
10	16-43	Alfred L. Eddy	344/22	37.10
11	22-1	Robert I. Reed & Floyd W. Reed	321/763	37.60
12	22-2	Ronald Hartline & Jamie Barnhart	591/741	1.50
13	22-4	Stephen H. & Barbara J. Dunthorn	216/40	69.00
14	22-6	Antero Resources Inc.	662/782	131.57
15	22-5	Antero Resources Corporation	662/782	84.67
16	22-41	Anthony B. Parr	342/763	222.00
17	22-40	Ronald P. & Sandra L. Webb	282/1	65.00
18	22-39	Ronald P. & Sandra L. Webb	270/587	45.00
19	28-9	David & Cheryl L. Barrick	263/606	87.53
20	28-31	Victor A. & Lorraine B. Weekley	AR49/717	271.00
21	22-38	Bruce & Sandra L. Parr	368/790	113.0
22	22-37	B.W. Weekley	107/562	15.78
23	22-34	Raymond L. Parr, et al	329/181	55.25
24	22-36	B.W. Weekley	107/562	23.50
25	22-35	Marie Eddy	344/358	52.96
26	28-32	B.W. Weekley	107/562	33.31
27	28-43	Wanda J. Parr	327/435	8.02
28	28-42	Robert H. Anderson	238/76	0.99
29	28-31.1	Joshua M. & Crystal L. Rocchio	348/33	2.30
30	28-31.16	William Morgan	374/472	0.50
31	28-31.12	William Morgan	374/472	1.00
32	28-31.19	James & Peggy Morgan	377/10	0.14
33	28-31.10	Danny Swiger & Peggy Smith	356/675	4.00
34	28-31.20	Randy Wells	445/315	1.00
35	28-31.3	David Lantz & Rita Parr	618/689	5.00
36	28-31.2	David Lantz & Rita Parr	618/689	4.00
37	28-33	B.W. Weekley	107/562	25.30
38	28-35	Shirl N. Baker Jr.	WB 38/1	32.00

Leases	
A	Richard D. & Cathy J. Pyles
B	Joseph L. Sitko, et ux
C	Joseph L. Sitko, et ux
D	Bruce Winkelmann
E	Helen E. Boggs
F	Richard D. & Cathy J. Pyles
G	William S. Nash, et al
H	Ridgetop Capital II, LP
I	Alfred Lonzo Eddy
J	Ridgetop Capital II, LP
K	Marjorie R. Asher Longston, et vir
L	Ridgetop Capital II, LP
M	Anthony Bruce Parr
N	BRC Appalachian Minerals I, LLC
O	Ronald P. Webb
P	Carol J. Knapp
Q	Anthony Bruce Parr, et ux
R	Kendra K. Wyke
S	OPEN
T	Nancy L. Mains
U	Richard Lee White, II
V	Larry Stevens
W	Wanda J. Parr
X	Lucille Adams
Y	Bounty Minerals, LLC

RECEIVED
Office of Oil and Gas

SEP 14 2020

WV Department of
Environmental Protection

FILE NO: 190-54-E-19
DRAWING NO: Vulcan Unit 2H Well Plat
SCALE: 1" = 2000'
MINIMUM DEGREE OF ACCURACY:
Submeter
PROVEN SOURCE OF ELEVATION:
WVDOT, Harrisville, WV

STATE OF WEST VIRGINIA
DEPARTMENT OF ENVIRONMENTAL PROTECTION
OIL AND GAS DIVISION



DATE: July 30 2020
OPERATOR'S WELL NO. Vulcan 2H
API WELL NO 16001
47 - 095 - 02702
STATE COUNTY PERMIT

WELL TYPE: OIL GAS LIQUID INJECTION WASTE DISPOSAL
(IF GAS) PRODUCTION: STORAGE DEEP SHALLOW

LOCATION: ELEVATION: As-Built 1,081' WATERSHED: Outlet Middle Island Creek QUADRANGLE: Shirley
DISTRICT: Ellsworth COUNTY: Tyler
SURFACE OWNER: Richard D. Pyles Larry Stevens; Kendra K. Wyke; COUNTY: Tyler 45; 79.042; 177;
ROYALTY OWNER: Richard D. & Cathy J. Pyles; Joseph L. Sitko, et ux; Helen E. Boggs; Alfred Lonzo Eddy Ridgetop Capital II, LP (2); BRC Appalachian Minerals I, LLC; Ronald P. Webb; ACREAGE: 168.5 37.10; 22.95; 69.50;
PROPOSED WORK: DRILL CONVERT DRILL DEEPER FRACTURE OR STIMULATE PLUG OFF OLD FORMATION 90; 65; 45; 113;
 PERFORATE NEW FORMATION OTHER PHYSICAL CHANGE IN WELL (SPECIFY) BHL MOD LEASE NO: ACREAGE: 97.2; 52.938; 271
 PLUG AND ABANDON CLEAN OUT AND REPLUG TARGET FORMATION: Marcellus Shale ESTIMATED DEPTH: 22,700' MD 7,100' TVD

WELL OPERATOR: Antero Resources Corporation DESIGNATED AGENT: Dianna Stamper - CT Corporation System
ADDRESS: 1615 Wynkoop Street ADDRESS: 5400 D Big Tyler Road
Denver, CO 80202 Charleston, WV 25313

Antero Resources
Well No. Vulcan 2H
BHL MOD
Antero Resources Corporation



- Wellhead Layout**
- Vulcan Unit 1H
47-095-02701
Proposed
 - Vulcan Unit 2H
47-095-02702
Prosper Unit 1H
47-095-02699
 - Prosper Unit 2H
47-095-02700
 - Friend Unit 1H
47-095-02695
 - Friend Unit 2H
47-095-02696
 - Seagrave Unit 1H
47-095-02697
 - Seagrave Unit 2H
47-095-02698



I, the undersigned, hereby certify that this plat is correct to the best of my knowledge and belief and shows all the information required by law and the rules issued and prescribed by the Department of Environmental Protection.

Bradley D. Miller
Bradley D. Miller, P.S. 2167

Note: 3 water wells were found within 2000' of proposed well. No occupied dwellings or buildings 2,500 square feet or larger used to house or shelter dairy cattle or poultry husbandry are located within 625' of the center of the well pad.

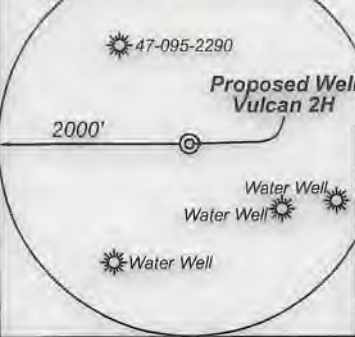

Legend

- Proposed gas well
- Found corner, as noted
- ⊙ Existing Well, as noted
- ⊙ Digitized Well
- Existing Road
- Existing Road
- - - Surface boundary (approx.)
- - - Interior surface tracts (approx.)

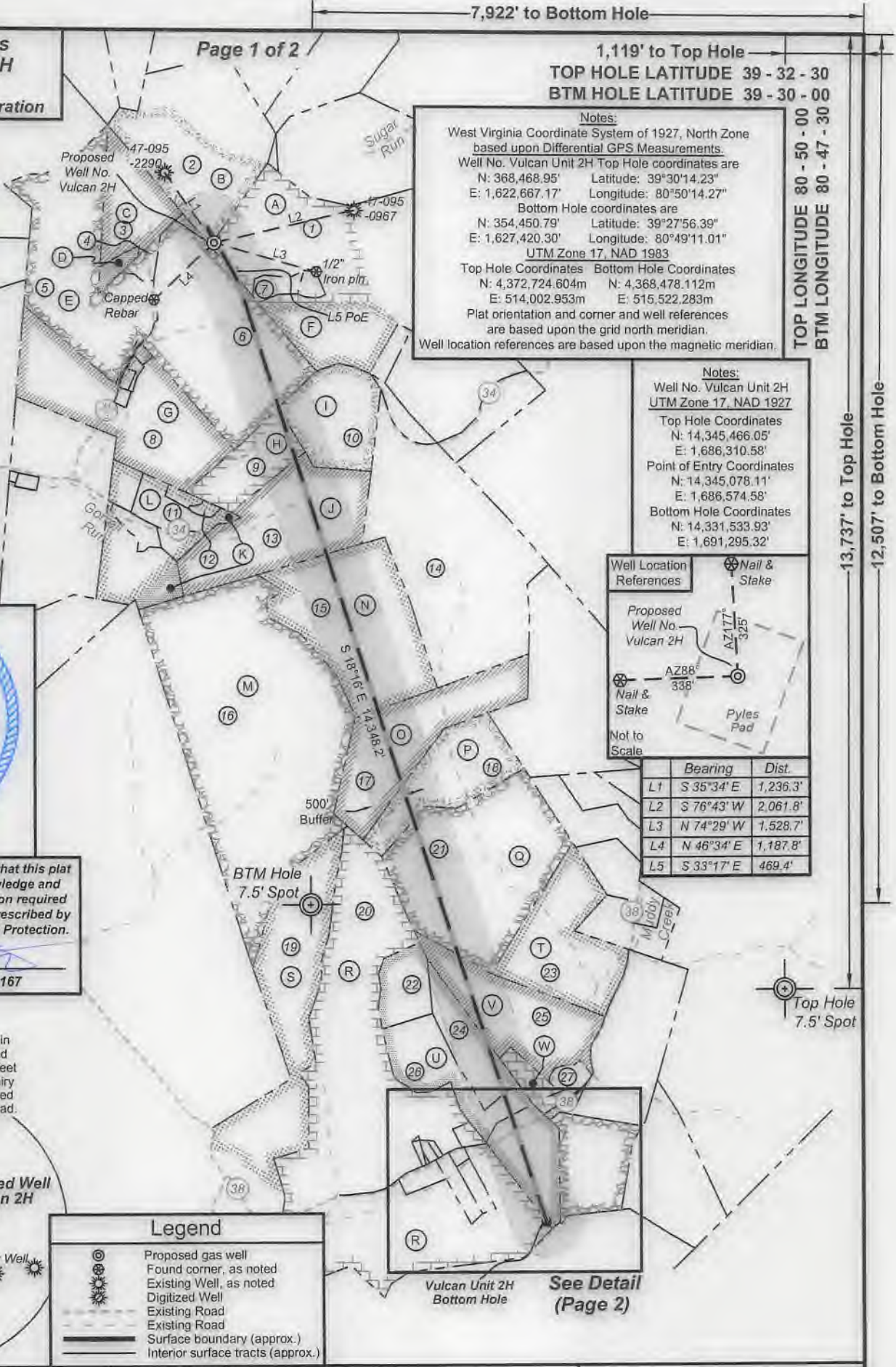

Notes:
 West Virginia Coordinate System of 1927, North Zone based upon Differential GPS Measurements.
 Well No. Vulcan Unit 2H Top Hole coordinates are
 N: 368,468.95' Latitude: 39°30'14.23"
 E: 1,622,667.17' Longitude: 80°50'14.27"
 Bottom Hole coordinates are
 N: 354,450.79' Latitude: 39°27'56.39"
 E: 1,627,420.30' Longitude: 80°49'11.01"
 UTM Zone 17, NAD 1983
 Top Hole Coordinates Bottom Hole Coordinates
 N: 4,372,724.604m N: 4,368,478.112m
 E: 514,002.953m E: 515,522.283m
 Plat orientation and corner and well references are based upon the grid north meridian.
 Well location references are based upon the magnetic meridian.

Notes:
 Well No. Vulcan Unit 2H
 UTM Zone 17, NAD 1927
 Top Hole Coordinates
 N: 14,345,466.05'
 E: 1,686,310.58'
 Point of Entry Coordinates
 N: 14,345,078.11'
 E: 1,686,574.58'
 Bottom Hole Coordinates
 N: 14,331,533.93'
 E: 1,691,295.32'

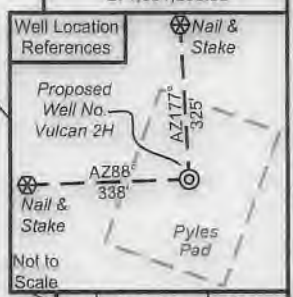

	Bearing	Dist.
L1	S 35°34' E	1,236.3'
L2	S 76°43' W	2,061.8'
L3	N 74°29' W	1,528.7'
L4	N 46°34' E	1,187.8'
L5	S 33°17' E	469.4'

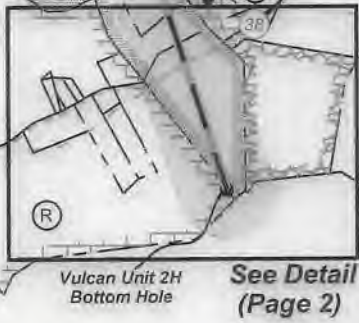

FILE NO: 190-54-E-19
 DRAWING NO: Vulcan Unit 2H Well Plat
 SCALE: 1" = 2000'
 MINIMUM DEGREE OF ACCURACY:
 Submeter
 PROVEN SOURCE OF ELEVATION:
 WVDOT, Harrisville, WV

STATE OF WEST VIRGINIA
 DEPARTMENT OF ENVIRONMENTAL PROTECTION
OIL AND GAS DIVISION

DATE: July 30 2020
 OPERATOR'S WELL NO. Vulcan 2H
 API WELL NO. 4709502702
 STATE COUNTY PERMIT

WELL TYPE: OIL GAS LIQUID INJECTION WASTE DISPOSAL
 (IF GAS) PRODUCTION: STORAGE DEEP SHALLOW

LOCATION: ELEVATION: As-Built 1,081' WATERSHED: Outlet Middle Island Creek QUADRANGLE: Shirley
 DISTRICT: Ellsworth COUNTY: Tyler
 SURFACE OWNER: Richard D. Pyles Larry Stevens; Kendra K. Wyke; Carol J. Knapp; Anthony Bruce Parr, et ux; Richard L. White, II; ACREAGE: 168.5
 RIDGETOP CAPITAL II, LP (2); BRC APPALACHIAN MINERALS I, LLC; RONALD P. WEBB; 37.10; 22.95; 69.50;
 ROYALTY OWNER: Richard D. & Cathy J. Pyles; Joseph L. Sitko, et ux; Helen E. Boggs; Alfred Lonzo Eddy LEASE NO: ACREAGE: 97.2; 52.938; 271
 PROPOSED WORK: DRILL CONVERT DRILL DEEPER FRACTURE OR STIMULATE PLUG OFF OLD FORMATION
 PERFORATE NEW FORMATION OTHER PHYSICAL CHANGE IN WELL (SPECIFY) BHL MOD
 PLUG AND ABANDON CLEAN OUT AND REPLUG TARGET FORMATION: Marcellus Shale ESTIMATED DEPTH: 7,100' TVD 22,700' MD

WELL OPERATOR: Antero Resources Corporation DESIGNATED AGENT: Dianna Stamper - CT Corporation System
 ADDRESS: 1615 Wynkoop Street ADDRESS: 5400 D Big Tyler Road
 Denver, CO 80202 Charleston, WV 25313

7,922' to Bottom Hole

1,119' to Top Hole

TOP HOLE LATITUDE 39 - 32 - 30
 BTM HOLE LATITUDE 39 - 30 - 00

TOP LONGITUDE 80 - 50 - 00
 BTM LONGITUDE 80 - 47 - 30

13,737' to Top Hole
 12,507' to Bottom Hole

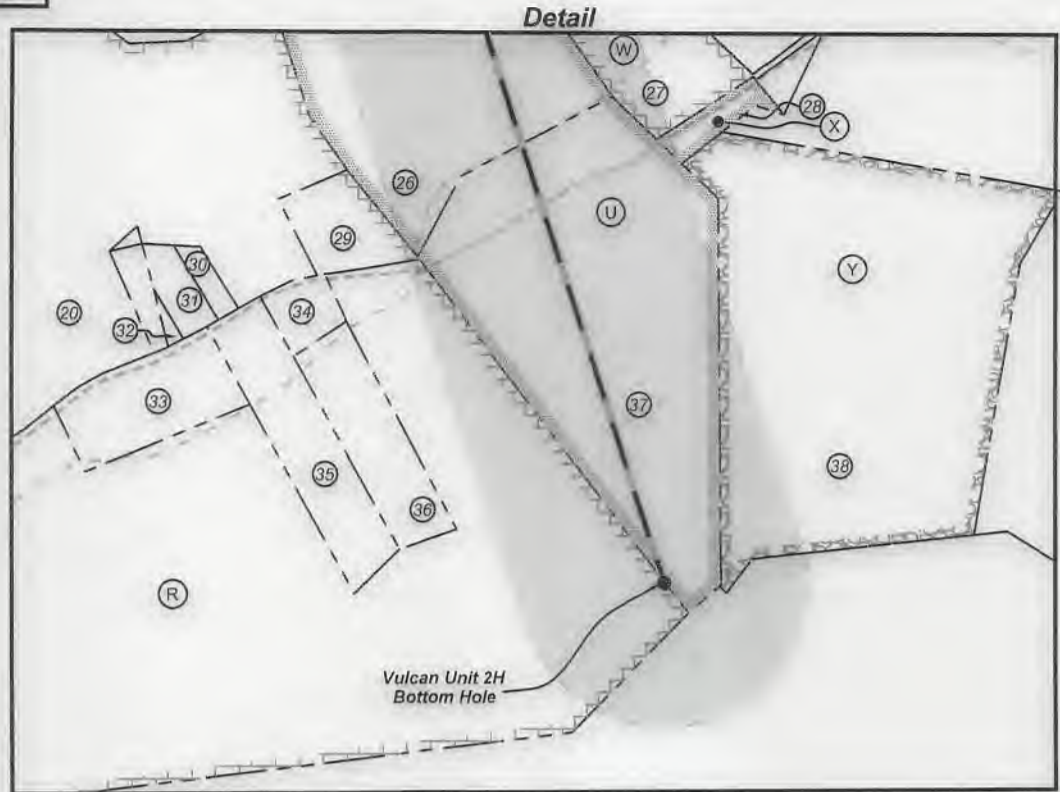

ID	TM/Par	Owner	DB/PG	Acres
1	16-42	Richard D. Pyles	379/20	168.50
2	16-22	Joseph L. Jr. & Karen L. Sitko	296/13	81.70
3	16-23	Joseph L. Sitko	314/462	29.70
4	16-44.1	Carl Straight	543/598	3.70
5	15-38	Rodney A. & Candis L. Nash	351/701	85.48
6	16-44	Robert A. Pyles, et al	335/482	87.82
7	16-42.1	Richard D. Pyles	336/815	4.56
8	15-32	William S. & Opal Marie Nash	335/188	78.58
9	22-3	Harold L. & Deborah C. Hollaway	287/669	22.95
10	16-43	Alfred L. Eddy	344/22	37.10
11	22-1	Robert I. Reed & Floyd W. Reed	321/763	37.60
12	22-2	Ronald Hartline & Jamie Barnhart	591/741	1.50
13	22-4	Stephen H. & Barbara J. Dunthorn	216/40	69.00
14	22-5	Antero Resources Inc.	662/782	131.57
15	22-5	Antero Resources Corporation	662/782	84.67
16	22-41	Anthony B. Parr	342/763	222.00
17	22-40	Ronald P. & Sandra L. Webb	282/1	65.00
18	22-39	Ronald P. & Sandra L. Webb	270/587	45.00
19	28-9	David & Cheryl L. Barrick	263/606	87.53
20	28-31	Victor A. & Lorraine B. Weekley	AR49/717	271.00
21	22-38	Bruce & Sandra L. Parr	368/790	113.0
22	22-37	B.W. Weekley	107/562	15.78
23	22-34	Raymond L. Parr, et al	329/181	55.25
24	22-36	B.W. Weekley	107/562	23.50
25	22-35	Marie Eddy	344/358	52.96
26	28-32	B.W. Weekley	107/562	33.31
27	28-43	Wanda J. Parr	327/435	8.02
28	28-42	Robert H. Anderson	238/76	0.99
29	28-31.1	Joshua M. & Crystal L. Rocchio	348/33	2.30
30	28-31.16	William Morgan	374/472	0.50
31	28-31.12	William Morgan	374/472	1.00
32	28-31.19	James & Peggy Morgan	377/10	0.14
33	28-31.10	Danny Swiger & Peggy Smith	356/675	4.00
34	28-31.20	Randy Wells	445/315	1.00
35	28-31.3	David Lantz & Rita Parr	618/689	5.00
36	28-31.2	David Lantz & Rita Parr	618/689	4.00
37	28-33	B.W. Weekley	107/562	25.30
38	28-35	Shirli N. Baker Jr.	WB 38/1	32.00

Leases	
A	Richard D. & Cathy J. Pyles
B	Joseph L. Sitko, et ux
C	Joseph L. Sitko, et ux
D	Bruce Winkelmann
E	Helen E. Boggs
F	Richard D. & Cathy J. Pyles
G	William S. Nash, et al
H	Ridgetop Capital II, LP
I	Alfred Lonzo Eddy
J	Ridgetop Capital II, LP
K	Marjorie R. Asher Longston, et vir
L	Ridgetop Capital II, LP
M	Anthony Bruce Parr
N	BRC Appalachian Minerals I, LLC
O	Ronald P. Webb
P	Carol J. Knapp
Q	Anthony Bruce Parr, et ux
R	Kendra K. Wyke
S	OPEN
T	Nancy L. Mains
U	Richard Lee White, II
V	Larry Stevens
W	Wanda J. Parr
X	Lucille Adams
Y	Bounty Minerals, LLC

FILE NO: 190-54-E-19
DRAWING NO: Vulcan Unit 2H Well Plat
SCALE: 1" = 2000'
MINIMUM DEGREE OF ACCURACY:
Submeter
PROVEN SOURCE OF ELEVATION:
WVDOT, Harrisville, WV

STATE OF WEST VIRGINIA
DEPARTMENT OF ENVIRONMENTAL PROTECTION
OIL AND GAS DIVISION

DATE: July 30 2020
OPERATOR'S WELL NO. Vulcan 2H
API WELL NO **ModI**
47 - 095 - 02702
STATE COUNTY PERMIT

WELL TYPE: OIL GAS LIQUID INJECTION WASTE DISPOSAL
(IF GAS) PRODUCTION: STORAGE DEEP SHALLOW

LOCATION: ELEVATION: As-Built 1,081' WATERSHED: Outlet Middle Island Creek QUADRANGLE: Shirley
DISTRICT: Ellsworth COUNTY: Tyler 45; 79,042; 177;
SURFACE OWNER: Richard D. Pyles Larry Stevens; Kendra K. Wyke; Carol J. Knapp; Anthony Bruce Parr, et ux; Richard L. White, II; Ridgetop Capital II, LP (2); BRC Appalachian Minerals I, LLC; Ronald P. Webb; ACREAGE: 168.5 37.10; 22.95; 69.50;
ROYALTY OWNER: Richard D. & Cathy J. Pyles; Joseph L. Sitko, et ux; Helen E. Boggs; Alfred Lonzo Eddy LEASE NO: _____ ACREAGE: 97.2; 52.938; 271
PROPOSED WORK: DRILL CONVERT DRILL DEEPER FRACTURE OR STIMULATE PLUG OFF OLD FORMATION
 PERFORATE NEW FORMATION OTHER PHYSICAL CHANGE IN WELL (SPECIFY) BHL MOD 7,100' TVD
 PLUG AND ABANDON CLEAN OUT AND REPLUG TARGET FORMATION: Marcellus Shale ESTIMATED DEPTH: 22,700' MD

WELL OPERATOR: Antero Resources Corporation DESIGNATED AGENT: Dianna Stamper - CT Corporation System
ADDRESS: 1615 Wynkoop Street ADDRESS: 5400 D Big Tyler Road
Denver, CO 80202 Charleston, WV 25313