

47-9502717

Grand Pad

Access Road

Gorrells Road

Antero Resources Corporation
Appalachian Basin
Vishnu Unit 2H - Grand Pad
Tyler County
Quadrangle: Porter Falls
Watershed: Outlet Middle Island Creek
District: Ellsworth
Date: 1-03-2020



LATITUDE 39°32'30"

5,360'

Antero Resources Corporation Well No. Vishnu Unit #2H

WV NORTH ZONE
GRID NORTH

ALFRED STEELE
D.B. 228 PG. 369
T.M. 16 PAR. 17
55.13 AC. ±

HARVEY MILLER
D.B. 500 PG. 536
T.M. 16 PAR. 15
65 AC. ±

MICHAEL TOMBLIN
D.B. 244 PG. 411
T.M. 16 PAR. 29
55 AC. ±

BARBARA KITTLE
D.B. 336 PG. 677
T.M. 16 PAR. 26
67.31 AC. ±

WELL NO. 2H

S. A. SMITH AND
C. B. MORRIS HEIRS
TRUST LEASE

KENNETH TOMBLIN
D.B. 244 PG. 413
T.M. 16 PAR. 28
290.32 AC. ±



GILBERT EDDY
W.B. 22 PG. 44
T.M. 16 PAR. 27
92.25 AC. ±

- NOTES**
- NO OCCUPIED DWELLINGS OR BUILDINGS TWO THOUSAND FIVE HUNDRED (2,500) SQUARE FEET OR LARGER USED TO HOUSE OR SHELTER DAIRY CATTLE OR POULTRY HUSBANDRY ARE LOCATED WITHIN SIX HUNDRED TWENTY-FIVE (625) FEET OF THE CENTER OF THE WELL PAD. THERE ARE NO WATER WELLS OR DEVELOPED SPRINGS WITHIN 250 FEET OF THE PROPOSED WELL.
 - LEASE BOUNDARY AND BEARINGS AND DISTANCES SHOWN HEREON ARE TAKEN FROM TYLER COUNTY DEED BOOK 244 AT PAGE 413.

NOTES:
WELL 2H TOP HOLE INFORMATION:
WV STATE PLANE NAD 27 COORDS:
N: 369,514ft E: 1,630,199ft
GEOGRAPHIC NAD 27 COORDS:
LAT: 39°30'25.65" LON: 80°48'38.39"
(NAD) 83 (UTM) ZONE 17 COORDS:
N: 4,373,081m E: 516,292m
(NAD) 27 (UTM) ZONE 17 COORDS:
N: 14,346,636ft E: 1,693,821ft
WEST VIRGINIA COORDINATE
SYSTEM OF 1927 NORTH ZONE.
ZONE WAS DERIVED FROM
MEASUREMENTS TAKEN WITH
TRIMBLE GEOXT SUBMETER
MAPPING GRADE GPS UNIT.
PLAT ORIENTATION, CORNER,
AND WELL REFERENCE TIE LINES
ARE BASED ON GRID NORTH.

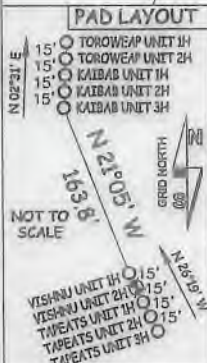

REFERENCES

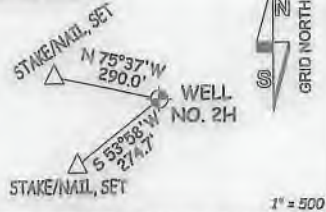

12,581'

LONGITUDE 80°47'30"

JOB # 20-002WA
DRAWING # VISHNU2HSHORT
SCALE 1" = 500'
MINIMUM DEGREE OF ACCURACY SUBMETER
PROVEN SOURCE OF ELEV. SUBMETER MAPPING GRADE GPS

I THE UNDERSIGNED, HEREBY CERTIFY THAT THIS PLAT IS CORRECT TO THE BEST OF MY KNOWLEDGE AND BELIEF AND SHOWS ALL THE INFORMATION REQUIRED BY LAW AND THE RULES ISSUED AND PERSCRIBED BY THE DEPARTMENT OF ENVIRONMENTAL PROTECTION.



STATE OF WEST VIRGINIA, DIVISION
OF ENVIRONMENTAL PROTECTION,
OFFICE OF OIL AND GAS
WILLOW LAND SURVEYING PLLC
266 HUSHERS RUN RD PENNSBORO
WEST VIRGINIA 26415

LEGEND
----- Surface Owner Boundary Lines +/-
----- Adjoining Surface Tracts +/-
⊕ Found monument, as noted
DR
DOUGLAS R. ROWE P.S. 2202

STATE OF WEST VIRGINIA
DEPARTMENT OF ENERGY
DIVISION OF OIL AND GAS

WELL TYPE: OIL ___ GAS X LIQUID INJECTION ___ WASTE DISPOSAL ___
(IF "GAS") PRODUCTION X STORAGE ___ DEEP ___ SHALLOW X
LOCATION: ELEVATION ORIGINAL - 1,268' PROPOSED - 1,243' WATERSHED MIDDLE ISLAND CREEK
QUADRANGLE PORTER FALLS 7.5' DISTRICT ELLSWORTH COUNTY TYLER

SURFACE OWNER KENNETH TOMBLIN ET AL ACREAGE 290.32 ACRES +/-
OIL & GAS ROYALTY OWNER S. A. SMITH AND C. B. MORRIS HEIRS TRUST LEASE ACREAGE 290.32 ACRES ±

PROPOSED WORK: DRILL X CONVERT ___ DRILL DEEPER ___ REDRILL ___ FRACTURE OR
STIMULATE X PLUG OFF OLD FORMATION ___ PERFORATE NEW FORMATION X

OTHER PHYSICAL CHANGE IN WELL (SPECIFY) _____
PLUG & ABANDON ___ CLEAN OUT & REPLUG ___ ESTIMATED DEPTH 7,300' TVD 7,300' MD
TARGET FORMATION MARCELLUS

WELL OPERATOR ANTERO RESOURCES CORP. DESIGNATED AGENT DIANNA STAMPER
ADDRESS 1815 WYNKOOP STREET ADDRESS 5400 D BIG TYLER ROAD
DENVER, CO 80202 CHARLESTON, WV 25313

DATE 09/15/20
OPERATOR'S WELL# VISHNU UNIT #2H
API WELL # 47 - 095 - 02717
STATE COUNTY PERMIT _____

COUNTY NAME PERMIT

LATITUDE 39°32'30"

5,360'

Antero Resources Corporation Well No. Vishnu Unit #2H

WV NORTH ZONE
GRID NORTH

ALFRED STEELE
D.B. 228 PG. 369
T.M. 16 PAR. 17
55.13 AC. ±

HARVEY MILLER
D.B. 300 PG. 536
T.M. 16 PAR. 15
65 AC. ±

MICHAEL TOMBLIN
D.B. 244 PG. 411
T.M. 16 PAR. 29
55 AC. ±

BARBARA KITTLE
D.B. 336 PG. 677
T.M. 16 PAR. 26
67.31 AC. ±

WELL NO. 2H

S. A. SMITH AND
C. B. MORRIS HEIRS
TRUST LEASE

KENNETH TOMBLIN
D.B. 244 PG. 413
T.M. 16 PAR. 28
290.32 AC. ±



GILBERT EDDY
W.B. 22 PG. 44
T.M. 16 PAR. 27
92.25 AC. ±

- NOTES**
- NO OCCUPIED DWELLINGS OR BUILDINGS TWO THOUSAND FIVE HUNDRED (2,500) SQUARE FEET OR LARGER USED TO HOUSE OR SHELTER DAIRY CATTLE OR POULTRY HUSBANDRY ARE LOCATED WITHIN SIX HUNDRED TWENTY-FIVE (625) FEET OF THE CENTER OF THE WELL PAD. THERE ARE NO WATER WELLS OR DEVELOPED SPRINGS WITHIN 250 FEET OF THE PROPOSED WELL.
 - LEASE BOUNDARY AND BEARINGS AND DISTANCES SHOWN HEREON ARE TAKEN FROM TYLER COUNTY DEED BOOK 244 AT PAGE 413.

NOTES:
WELL 2H TOP HOLE INFORMATION:
WV STATE PLANE NAD 27 COORDS:
N: 369,514ft E: 1,630,199ft
GEOGRAPHIC NAD 27 COORDS:
LAT: 39°30'25.65" LON: 80°48'38.39"
(NAD) 83 (UTM) ZONE 17 COORDS:
N: 4,373,081m E: 516,292m
(NAD) 27 (UTM) ZONE 17 COORDS:
N: 14,346,636ft E: 1,693,821ft
WEST VIRGINIA COORDINATE
SYSTEM OF 1927 NORTH ZONE.
ZONE WAS DERIVED FROM
MEASUREMENTS TAKEN WITH
TRIMBLE GEOXT SUBMETER
MAPPING GRADE GPS UNIT.
PLAT ORIENTATION, CORNER,
AND WELL REFERENCE TIE LINES
ARE BASED ON GRID NORTH.

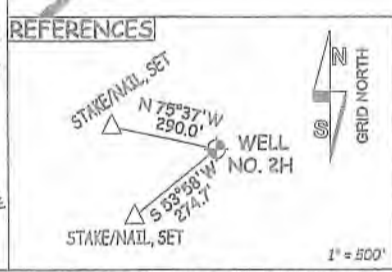
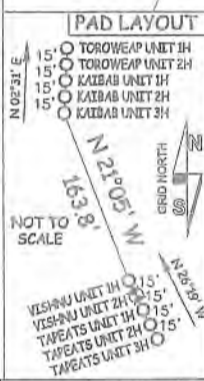

JOB # 20-002WA
DRAWING # VISHNU2HSHORT
SCALE 1" = 500'
MINIMUM DEGREE OF ACCURACY SUBMETER
PROVEN SOURCE OF ELEV. SUBMETER MAPPING GRADE GPS

I THE UNDERSIGNED, HEREBY CERTIFY THAT THIS PLAT IS CORRECT TO THE BEST OF MY KNOWLEDGE AND BELIEF AND SHOWS ALL THE INFORMATION REQUIRED BY LAW AND THE RULES ISSUED AND PERSCRIBED BY THE DEPARTMENT OF ENVIRONMENTAL PROTECTION.

LEGEND
----- Surface Owner Boundary Lines +/-
----- Adjoining Surface Tracts +/-
⊕ Found monument, as noted
DR
DOUGLAS R. ROWE P.S. 2202

STATE OF WEST VIRGINIA
DEPARTMENT OF ENERGY
DIVISION OF OIL AND GAS



STATE OF WEST VIRGINIA, DIVISION
OF ENVIRONMENTAL PROTECTION,
OFFICE OF OIL AND GAS
WILLOW LAND SURVEYING PLLC
266 HUSHERS RUN RD PENNSBORO
WEST VIRGINIA 26415

DATE 09/15/20
OPERATOR'S WELL# VISHNU UNIT #2H

WELL TYPE: OIL ___ GAS LIQUID INJECTION ___ WASTE DISPOSAL ___ 47 - 095 -
(IF "GAS") PRODUCTION STORAGE ___ DEEP ___ SHALLOW STATE COUNTY PERMIT
LOCATION: ELEVATION ORIGINAL - 1,268' PROPOSED - 1,243' WATERSHED OUTLET MIDDLE ISLAND CREEK
QUADRANGLE PORTER FALLS 7.5' DISTRICT ELLSWORTH COUNTY TYLER
SURFACE OWNER KENNETH TOMBLIN ET AL ACREAGE 290.32 ACRES +/-
OIL & GAS ROYALTY OWNER S. A. SMITH AND C. B. MORRIS HEIRS TRUST LEASE ACREAGE 290.32 ACRES ±
PROPOSED WORK: DRILL CONVERT ___ DRILL DEEPER ___ REDRILL ___ FRACTURE OR
STIMULATE PLUG OFF OLD FORMATION ___ PERFORATE NEW FORMATION
OTHER PHYSICAL CHANGE IN WELL (SPECIFY)
PLUG & ABANDON ___ CLEAN OUT & REPLUG ___ ESTIMATED DEPTH 7,300' TVD 7,300' MD
TARGET FORMATION MARCELLUS DIANNA STAMPER
WELL OPERATOR ANTERO RESOURCES CORP. DESIGNATED AGENT CT CORPORATION SYSTEM
ADDRESS 1615 WYNKOOP STREET ADDRESS 5400 D BIG TYLER ROAD
DENVER, CO 80202 CHARLESTON, WV 25313

12,581'

LONGITUDE 80°47'30"

COUNTY NAME PERMIT