

LATITUDE 39°32'30"

5,360'

LATITUDE 39°35'00"

9,642' TO BOTTOM HOLE

Antero Resources Corporation Well No. Vishnu Unit 2H

NOTES: WELL 2H TOP HOLE INFORMATION: N: 369,514ft E: 1,630,199ft ... WEST VIRGINIA COORDINATE SYSTEM OF 1927 NORTH ZONE.

(NAD) 83 (UTM) ZONE 17 COORDS: WELL 2H TOP HOLE INFORMATION: N: 4,373,081m E: 516,292m

(NAD) 27 (UTM) ZONE 17 COORDS: WELL 2H TOP HOLE INFORMATION: N: 14,346,636ft E: 1,693,821ft

Table listing landowners in Ellsworth District - Tyler County, including names like Josh Amos, Albert Rice Est., Wash Beatty Et Al, etc.

WV NORTH ZONE GRID NORTH

12,096' TO BOTTOM HOLE

12,581'

LONGITUDE 80°47'30"

LONGITUDE 80°47'30"

RECEIVED Office of Oil and Gas

FEB 26 2021

WV Department of Environmental Protection



NOTE: NO OCCUPIED DWELLINGS OR BUILDINGS TWO THOUSAND FIVE HUNDRED (2,500) SQUARE FEET OR LARGER USED TO HOUSE OR SHELTER DAIRY CATTLE OR POULTRY HUSBANDRY ARE LOCATED WITHIN SIX HUNDRED TWENTY-FIVE (625) FEET OF THE CENTER OF THE WELL PAD.

Table listing landowners in Ellsworth District - Tyler County, including names like Michael Martin, Darrell Sole, Jean Neel Et Al, etc.

PAD LAYOUT



I THE UNDERSIGNED, HEREBY CERTIFY THAT THIS PLAT IS CORRECT TO THE BEST OF MY KNOWLEDGE AND BELIEF AND SHOWS ALL THE INFORMATION REQUIRED BY LAW AND THE RULES ISSUED AND PRESCRIBED BY THE DEPARTMENT OF ENVIRONMENTAL PROTECTION.



STATE OF WEST VIRGINIA, DIVISION OF ENVIRONMENTAL PROTECTION, OFFICE OF OIL AND GAS

WILLOW LAND SURVEYING PLLC 220 MASONIC AVE. PENNSBORO WEST VIRGINIA 26415

NOT TO SCALE

VISHNU UNIT 1H, VISHNU UNIT 2H, TAPEATS UNIT 1H, TAPEATS UNIT 2H, TAPEATS UNIT 3H

JOB # 20-009WA DRAWING # VISHNU2H SCALE 1" = 2000' MINIMUM DEGREE OF ACCURACY SUBMETER

LEGEND Surface Owner Boundary Lines +/- Adjoining Surface Tracts +/- Found monument, as noted

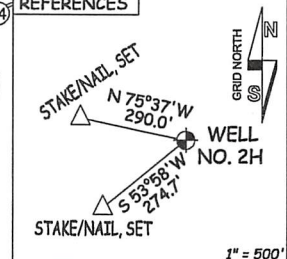
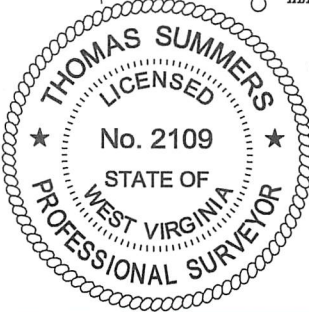

STATE OF WEST VIRGINIA DEPARTMENT OF ENERGY DIVISION OF OIL AND GAS

DATE 02/16/21 OPERATOR'S WELL# VISHNU UNIT #2H

Form containing well details: WELL TYPE: OIL GAS X LIQUID INJECTION WASTE DISPOSAL 47 - 095 - 02717 Mod; LOCATION: ELEVATION 1,268' ORIGINAL 1,243' PROPOSED; QUADRANGLE PORTER FALLS 7.5' DISTRICT ELLSWORTH COUNTY TYLER; SURFACE OWNER KENNETH TOMBLIN ET AL ACREAGE 290.32 ACRES +/-; OIL & GAS ROYALTY OWNERS S.A. SMITH AND C.B. MORRIS HEIRS TRUST; MICHAEL LEE TOMBLIN; JAMES C. BARNHART; LEASE ACREAGE 290.32 AC +/-; 55 AC +/-; 46.8 AC +/-; BRC APPALACHIAN MINERALS I LLC; ANTERO MINERALS; PAMELA DOREEN BURLINGAME; BRC APPALACHIAN MINERALS I LLC; ROGER EDDY JR.; GARY A. SOLE; GARY A. SOLE; 51.5 AC +/-; 57.75 AC +/-; 44 AC +/-; 33.38 AC +/-; 43.75 AC +/-; 45.34 AC +/-; 61.82 AC +/-; MERCER MINERALS I LLC; J. MAURICE CARLISLE JR.; RALPH D. THACKER; BOUNTY MINERAL LLC; J. MAURICE CARLISLE JR.; RICHARD MOORE; AMP FUND III LP 158 AC +/-; 28.5 AC +/-; 33 AC +/-; 33 AC +/-; 34 AC +/-; 111.52 AC +/-; 24.21 AC +/-; PROPOSED WORK: DRILL CONVERT DRILL DEEPER X REPAIR DRILL FRACTURE OR STIMULATE X; PLUG OFF OLD FORMATION PERFORATE NEW FORMATION X OTHER PHYSICAL CHANGE IN WELL (SPECIFY) MOD-BHL; TARGET FORMATION MARCELLUS PLUG & ABANDON CLEAN OUT & REPLUG; WELL OPERATOR ANTERO RESOURCES CORP. ESTIMATED DEPTH 7,300' TVD 25,400' MD; WELL OPERATOR ADDRESS 1615 WYNNKOOP ST. DESIGNATED AGENT DIANNA STAMPER - CT CORPORATION SYSTEM; ADDRESS 5400 D BIG TYLER ROAD CHARLESTON, WV 25313