

Antero Resources
Well No. Whitmore 1H
BHL MOD
Antero Resources Corporation



- Wellhead Layout**
- Pechora Unit 2H
47-095-02725
 - Pechora Unit 1H
47-095-02724
 - Whitmore Unit 2H
47-095-02727
 - Proposed Well
 - Whitmore Unit 1H
47-095-02726
 - Wade Unit 2H
47-095-02728
 - Wade Unit 1H
47-095-02729



I, the undersigned, hereby certify that this plat is correct to the best of my knowledge and belief and shows all the information required by law and the rules issued and prescribed by the Department of Environmental Protection.

Bradley D. Miller
Bradley D. Miller, P.S. 2167

Note: 8 water wells and 2 springs were found within 2000' of proposed well. No occupied dwellings or buildings 2,500 square feet or larger used to house or shelter dairy cattle or poultry husbandry are located within 625' of the center of the well pad.

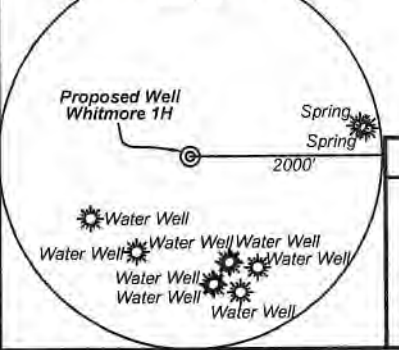

Legend

- Proposed gas well
- Found corner, as noted
- Existing Well, as noted
- Digitized Well
- Existing Road
- Surface boundary (approx.)
- Interior surface tracts (approx.)

Notes:
 West Virginia Coordinate System of 1927, North Zone based upon Differential GPS Measurements
 Well No. Whitmore Unit 1H Top Hole coordinates are
 N: 366,519.78' Latitude: 39°29'54.39"
 E: 1,618,740.88' Longitude: 80°51'03.99"
 Bottom Hole coordinates are
 N: 350,824.69' Latitude: 39°27'20.08"
 E: 1,624,237.22' Longitude: 80°49'50.91"
 UTM Zone 17, NAD 1983
 Top Hole Coordinates Bottom Hole Coordinates
 N: 4,372,110.777m N: 4,367,357.193m
 E: 512,816.694m E: 514,570.987m
 Plat orientation and corner and well references are based upon the grid north meridian.
 Well location references are based upon the magnetic meridian.

Notes:
 Well No. Whitmore Unit 1H
 UTM Zone 17, NAD 1927
 Top Hole Coordinates
 N: 14,343,452.31'
 E: 1,682,418.70'
 Point of Entry Coordinates
 N: 14,343,759.01'
 E: 1,682,673.94'
 Bottom Hole Coordinates
 N: 14,327,856.47'
 E: 1,688,174.27'



	Bearing	Dist.
L1	S 22°00' E	988.9'
L2	N 36°10' W	1,612.6'
L3	N 41°24' E	1,151.9'
L4	N 74°09' E	962.5'
L5	N 40°43' E	399.2'

FILE NO: 120-54-E-19
 DRAWING NO: Whitmore 1H Well Plat
 SCALE: 1" = 2000'
 MINIMUM DEGREE OF ACCURACY:
 Submeter
 PROVEN SOURCE OF ELEVATION:
 WVDOT, Harrisville, WV

STATE OF WEST VIRGINIA
 DEPARTMENT OF ENVIRONMENTAL PROTECTION
OIL AND GAS DIVISION

DATE: April 7 2021
 OPERATOR'S WELL NO. Whitmore 1H
 API WELL NO MOD
 47 - 095 - 02726
 STATE COUNTY PERMIT

WELL TYPE: OIL GAS LIQUID INJECTION WASTE DISPOSAL
 (IF GAS) PRODUCTION: STORAGE DEEP SHALLOW

LOCATION: ELEVATION: As-Built 1,004' WATERSHED: Outlet Middle Island Creek QUADRANGLE: Shirley
 DISTRICT: Ellsworth COUNTY: Tyler
 SURFACE OWNER: Roger D. Blizzard & Ruth E. Spencer ACREAGE: 102.62
 ROYALTY OWNER: Heritage Resources - Marcellus Minerals (3), LLC; Alfred Lonzo Eddy; The Swan Living Trust; LEASE NO: ACREAGE: 168.175; 136.22

PROPOSED WORK: DRILL CONVERT DRILL DEEPER FRACTURE OR STIMULATE PLUG OFF OLD FORMATION
 PERFORATE NEW FORMATION OTHER PHYSICAL CHANGE IN WELL (SPECIFY) BHL MOD
 PLUG AND ABANDON CLEAN OUT AND REPLUG TARGET FORMATION: Marcellus Shale ESTIMATED DEPTH: 26,100' MD

WELL OPERATOR: Antero Resources Corporation DESIGNATED AGENT: Dianna Stamper - CT Corporation System
 ADDRESS: 1615 Wynkoop Street ADDRESS: 5400 D Big Tyler Road
 Denver, CO 80202 Charleston, WV 25313

11,052' to Bottom Hole
 5,016' to Top Hole
 TOP HOLE LATITUDE 39 - 30 - 00
 BTM HOLE LATITUDE 39 - 27 - 30
 TOP HOLE LONGITUDE 80 - 50 - 00
 BTM HOLE LONGITUDE 80 - 47 - 30
 569' to Top Hole
 1,003' to Bottom Hole

05/07/2021



ID	TM/Par	Owner	DB/PG	Acres
1	15-33	Roger D. Blizzard & Ruth E. Spencer	340/170	102.62
2	15-30	Thomas C. & Judeann L. Grnage	458/73	124.08
3	15-31	Roger D. Blizzard & Ruth E. Spencer	342/782	25.00
4	15-38	Rodney A. & Candis L. Nash	351/701	85.48
5	15-32	William S. & Opal Marie Nash	335/188	78.58
6	21-13	Alfred Lonzo Eddy	337/650	98.58
7	21-13.1	Matthew Scott & Christy Lynn Kile	348/191	1.42
8	21-12	Church of Christ	50/6	0.71
9	21-11	Roger D. & Darlene F. Blizzard	186/466	1.00
10	21-10	Roger D. Blizzard & Ruth E. Spencer	340/170	5.00
11	21-9	Clayton M. & Ruth E. Spencer	201/541	0.71
12	21-8.1	Charles M. & Amanda C. Spencer	397/36	1.32
13	21-14	Carl E. & Elsie M. Taylor	391/181	67.91
14	22-1	Robert I. Reed & Floyd W. Reed	321/763	42.32
15	21-53	Haessly Land & Timber LLC	337/101A	89.88
16	22-42	Sharon Christenson, et al	635/420	144.26
17	22-41	Anthony B. Parr	342/763	222.00
18	21-54	Sybill Gorby	WB 34/343	70.00
19	22-43	Loretta Louise Baker	253/131	38.97
20	22-43.2	Forest & Leeann Moore	421/356	3.36
21	22-43.1	Jeffery & Ricki L. Smith	317/507	4.17
22	22-49	Enoch Family Irrevocable Trust	440/433	4.14
23	22-47	Tom J. & Jean A. Gump	628/629	22.30
24	28-9	David & Cheryl L. Barrick	263/606	87.53
25	28-7	Randall L. & Kathryn M. Wise	442/85	9.00
26	22-47.1	Lee Roy & Tracy Ferguson	341/271	2.05
27	22-47.3	Lee Roy & Tracey Ferguson	355/656	2.39
28	22-47.4	Samantha Anderson	591/348	2.36
29	22-47.2	Tara Wright & Michael Thomas	574/143	2.03
30	28-4.5	Shaun R. & Christie L. Curran	344/371	3.36
31	28-4	David A. Mays & Connie S. Gilbert	289/306	3.82
32	28-4.4	Shaun R. & Christie L. Curran	344/371	2.02
33	28-4.3	Jerry T. & Lavonne L. Williams	311/89	1.91
34	28-4.2	Joshua D. Botkins	451/569	1.18
35	28-12	April Watkinson & Thomas Weekley	611/755	1.88
36	28-11	Rodney J. & Kennetta K. Davis	281/348	1.00
37	28-10	Carol Knapp Rev. Trust	435/461	9.20
38	28-8	Carolee J. Daniell	WB 43/267	30.00
39	28-10.1	Jean A. & Tom Gump	556/92	8.20
40	28-17	Kathy Ann Seago, et al	WB41/119	12.11
41	28-18	Justin & Sarah Cumberledge	503/168	2.70
42	28-19	James & Ada Johnson	264/418	1.42
43	28-20.1	Michael & Joyce Mercer	237/131	1.42
44	28-21	Lorraine Weekley	AR49-717	2.30
45	28-20	Michael & Joyce Mercer	237/131	5.98
46	28-31	Victor A. & Lorraine B. Weekley	AR49/717	226.25
47	28-31.4	Victor & Lorraine Weekley	AR 49/717	3.64
48	28-22	Lorraine Weekley	AR49/717	1.35
49	28-29.1	Donald A. Quinif	WB17/139	0.88
50	28-23	Troy & Kelly Smith	OR20/722	3.60
51	28-30	Keith C. Smith	WB35/228	30.13
52	28-29	Keith C. Smith	WB35/228	116.72
53	28-28	Ronald & Linda Hoover	184/383	136.22
54	5-4	Kenneth & Jennifer L. Mason	OR 75/585	52.78

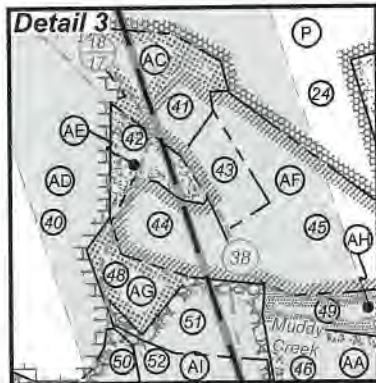
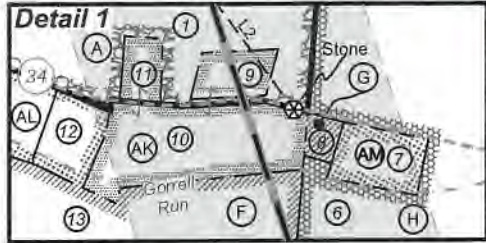

RECEIVED
Office of Oil and Gas
APR 20 2021
WV Department of Environmental Protection

Leases			
A	Heritage Resources - Marcellus Minerals, LLC	T	Rebecca Lynn Gebhardt
		U	Melissa D. Maston
B	B. Fred Hill	V	Enoch Family Irrevocable Trust
C	Jerry R. Brown	W	Randall L. Wise, et ux
D	Helen E. Boggs	X	April R. Weekley, et vir
E	William S. Nash, et al	Y	Rodney J. Davis
F	The Swan Living Trust	Z	Carolee J. Daniel
G	Alfred Lonzo Eddy	AA	Kendra K. Wyke
H	Alfred Lonzo Eddy	AB	AMP Fund LP
I	Roberta L. Schickler		Heritage Resources - Marcellus Minerals, LLC
J	Haessly Land & Timber, LLC	AC	
K	City of Sistersville	AD	Brian M. Weigle
L	E. Lorna Howard Testamentary Trust	AE	James T. & Ada L. Johnson
		AF	Brian M. Weigle
M	Anthony B. Parr	AG	Lorianne B. Weekley
N	Bradley J. Carpenter	AH	Keith C. Smith, et ux
O	Loretta L. Baker	AI	Keith C. & Phyllis J. Smith
P	Heritage Resources - Marcellus Minerals, LLC	AJ	Ronald L. Hoover
Q	Jeffrey D. Smith, et ux	AK	Heritage Resources - Marcellus Minerals, LLC
R	Enoch Family Irrevocable Trust	AL	Virginia Dianne Thompson
S	Lee Roy Ferguson, et ux	AM	Matthew Scot Kile, et ux

FILE NO: 120-54-E-19
DRAWING NO: Whitmore 1H Well Plat
SCALE: 1" = 2000'
MINIMUM DEGREE OF ACCURACY: Submeter
PROVEN SOURCE OF ELEVATION: WVDOT, Harrisville, WV

STATE OF WEST VIRGINIA
DEPARTMENT OF ENVIRONMENTAL PROTECTION
OIL AND GAS DIVISION

DATE: April 7 2021
OPERATOR'S WELL NO. Whitmore 1H
API WELL NO
47 - 095 - 02726
STATE COUNTY PERMIT

WELL TYPE: OIL GAS LIQUID INJECTION WASTE DISPOSAL
(IF GAS) PRODUCTION: STORAGE DEEP SHALLOW

LOCATION: ELEVATION: As-Built 1,004' WATERSHED: Outlet Middle Island Creek QUADRANGLE: Shirley
DISTRICT: Ellsworth COUNTY: Tyler 05/07/2021
SURFACE OWNER: Roger D. Blizzard & Ruth E. Spencer ACREAGE: 102.62
ROYALTY OWNER: Heritage Resources - Marcellus Minerals (3), LLC; Alfred Lonzo Eddy; The Swan Living Trust; Lorraine B. Weekley; James T. & Ada L. Johnson; Brian M. Weigle; Rebecca Lynn Gebhardt; Melissa D. Maston; Enoch Family Irrevocable Trust; Randall L. Wise; Haessly Land & Timber, LLC; E. Lorna Howard Testamentary Trust; Loretta L. Baker; Lee Roy Ferguson, et ux LEASE NO: ACREAGE: 168.175; 136.22

PROPOSED WORK: DRILL CONVERT DRILL DEEPER FRACTURE OR STIMULATE PLUG OFF OLD FORMATION
 PERFORATE NEW FORMATION OTHER PHYSICAL CHANGE IN WELL (SPECIFY) BHL MOD
 PLUG AND ABANDON CLEAN OUT AND REPLUG TARGET FORMATION: Marcellus Shale ESTIMATED DEPTH: 7,000' TVD 26,100' MD

WELL OPERATOR: Antero Resources Corporation DESIGNATED AGENT: Dianna Stamper - CT Corporation System
ADDRESS: 1615 Wynkoop Street ADDRESS: 5400 D Big Tyler Road
Denver, CO 80202 Charleston, WV 25313

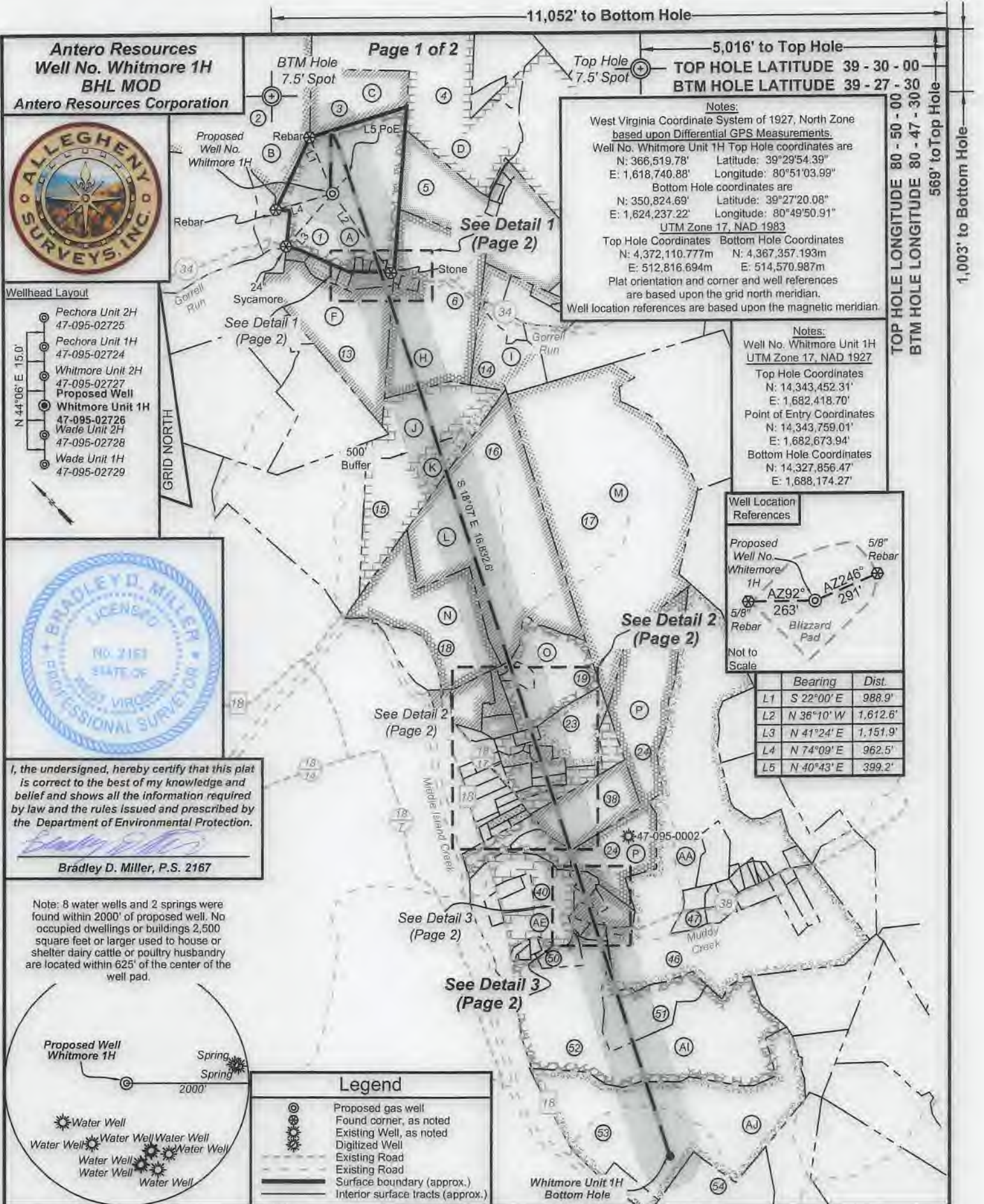

Antero Resources
Well No. Whitmore 1H
BHL MOD
Antero Resources Corporation



- Wellhead Layout**
- Pechora Unit 2H 47-095-02725
 - Pechora Unit 1H 47-095-02724
 - Whitmore Unit 2H 47-095-02727
 - Proposed Well 47-095-02726
 - Whitmore Unit 1H 47-095-02725
 - Wade Unit 2H 47-095-02728
 - Wade Unit 1H 47-095-02729



I, the undersigned, hereby certify that this plat is correct to the best of my knowledge and belief and shows all the information required by law and the rules issued and prescribed by the Department of Environmental Protection.

Bradley D. Miller

Bradley D. Miller, P.S. 2167

Note: 8 water wells and 2 springs were found within 2000' of proposed well. No occupied dwellings or buildings 2,500 square feet or larger used to house or shelter dairy cattle or poultry husbandry are located within 625' of the center of the well pad.

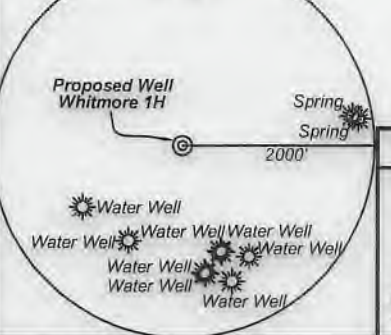

Legend

- Proposed gas well
- Found corner, as noted
- Existing Well, as noted
- Digitized Well
- Existing Road
- Existing Road
- Surface boundary (approx.)
- Interior surface tracts (approx.)

Notes:
 West Virginia Coordinate System of 1927, North Zone based upon Differential GPS Measurements.
 Well No. Whitmore Unit 1H Top Hole coordinates are
 N: 366,519.78' Latitude: 39°29'54.39"
 E: 1,618,740.88' Longitude: 80°51'03.99"
 Bottom Hole coordinates are
 N: 350,824.69' Latitude: 39°27'20.08"
 E: 1,624,237.22' Longitude: 80°49'50.91"
 UTM Zone 17, NAD 1983
 Top Hole Coordinates Bottom Hole Coordinates
 N: 4,372,110.777m N: 4,367,357.193m
 E: 512,816.694m E: 514,570.987m
 Plat orientation and corner and well references are based upon the grid north meridian.
 Well location references are based upon the magnetic meridian.

Notes:
 Well No. Whitmore Unit 1H UTM Zone 17, NAD 1927
 Top Hole Coordinates
 N: 14,343,452.31'
 E: 1,682,418.70'
 Point of Entry Coordinates
 N: 14,343,759.01'
 E: 1,682,673.94'
 Bottom Hole Coordinates
 N: 14,327,856.47'
 E: 1,688,174.27'



	Bearing	Dist.
L1	S 22°00' E	988.9'
L2	N 36°10' W	1,612.6'
L3	N 41°24' E	1,151.9'
L4	N 74°09' E	962.5'
L5	N 40°43' E	399.2'

FILE NO: 120-54-E-19
 DRAWING NO: Whitmore 1H Well Plat
 SCALE: 1" = 2000'
 MINIMUM DEGREE OF ACCURACY: Submeter
 PROVEN SOURCE OF ELEVATION: WVDOT, Harrisville, WV

STATE OF WEST VIRGINIA
 DEPARTMENT OF ENVIRONMENTAL PROTECTION
OIL AND GAS DIVISION

DATE: April 7 2021
 OPERATOR'S WELL NO. Whitmore 1H
 API WELL NO. **MD**
 47 - 095 - 02726
 STATE COUNTY PERMIT

WELL TYPE: OIL GAS LIQUID INJECTION WASTE DISPOSAL
 (IF GAS) PRODUCTION: STORAGE DEEP SHALLOW

LOCATION: ELEVATION: As-Built 1,004' WATERSHED: Outlet Middle Island Creek QUADRANGLE: Shirley
 DISTRICT: Ellsworth COUNTY: Tyler
 SURFACE OWNER: Roger D. Blizzard & Ruth E. Spencer ACREAGE: 102.62
 ROYALTY OWNER: Heritage Resources - Marcellus Minerals (3), LLC; Alfred Lonzo Eddy; The Swan Living Trust LEASE NO: ACREAGE: 169.175; 136.22

PROPOSED WORK: DRILL CONVERT DRILL DEEPER FRACTURE OR STIMULATE PLUG OFF OLD FORMATION
 PERFORATE NEW FORMATION OTHER PHYSICAL CHANGE IN WELL (SPECIFY) BHL MOD
 PLUG AND ABANDON CLEAN OUT AND REPLUG TARGET FORMATION: Marcellus Shale ESTIMATED DEPTH: 26,100' MD

WELL OPERATOR: Antero Resources Corporation DESIGNATED AGENT: Dianna Stamper - CT Corporation System
 ADDRESS: 1615 Wynkoop Street ADDRESS: 5400 D Big Tyler Road
 Denver, CO 80202 Charleston, WV 25313

05/07/2021

**Antero Resources
Well No. Whitmore 1H
BHL MOD**

Antero Resources Corporation



ID	TM/Par	Owner	DB/PG	Acres
1	15-33	Roger D. Blizzard & Ruth E. Spencer	340/170	102.62
2	15-30	Thomas C. & Jeudeann L. Grinage	458/73	124.08
3	15-31	Roger D. Blizzard & Ruth E. Spencer	342/782	25.00
4	15-38	Rodney A. & Candis L. Nash	351/701	85.48
5	15-32	William S. & Opal Marie Nash	335/188	78.58
6	21-13	Alfred Lonzo Eddy	337/650	98.58
7	21-13.1	Matthew Scott & Christy Lynn Kile	348/191	1.42
8	21-12	Church of Christ	50/6	0.71
9	21-11	Roger D. & Darlene F. Blizzard	186/466	1.00
10	21-10	Roger D. Blizzard & Ruth E. Spencer	340/170	5.00
11	21-9	Clayton M. & Ruth E. Spencer	201/541	0.71
12	21-8.1	Charles M. & Amanda C. Spencer	397/36	1.32
13	21-14	Carl E. & Elsie M. Taylor	391/181	67.91
14	22-1	Robert I. Reed & Floyd W. Reed	321/763	42.32
15	21-53	Haessly Land & Timber LLC	337/101A	89.88
16	22-42	Sharon Christenson, et al	635/420	144.26
17	22-41	Anthony B. Parr	342/763	222.00
18	21-54	Sybill Gorby	WB 34/343	70.00
19	22-43	Loretta Louise Baker	253/131	38.97
20	22-43.2	Forest & Leeann Moore	421/356	3.36
21	22-43.1	Jeffery & Ricki L. Smith	317/507	4.17
22	22-49	Enoch Family Irrevocable Trust	440/433	4.14
23	22-47	Tom J. & Jean A. Gump	628/629	22.30
24	28-9	David & Cheryl L. Barick	263/606	87.53
25	28-7	Randall L. & Kathryn M. Wise	442/85	9.00
26	22-47.1	Lee Roy & Tracy Ferguson	341/271	2.05
27	22-47.3	Lee Roy & Tracey Ferguson	355/656	2.39
28	22-47.4	Samantha Anderson	591/348	2.36
29	22-47.2	Tara Wright & Michael Thomas	574/143	2.03
30	28-4.5	Shaun R. & Christie L. Curran	344/371	3.36
31	28-4	David A. Mays & Connie S. Gilbert	289/306	3.82
32	28-4.4	Shaun R. & Christie L. Curran	344/371	2.02
33	28-4.3	Jerry T. & Lavonne L. Williams	311/89	1.91
34	28-4.2	Joshua D. Botkins	451/569	1.18
35	28-12	April Watkinson & Thomas Weekley	611/755	1.88
36	28-11	Rodney J. & Kennetta K. Davis	281/348	1.00
37	28-10	Carol Knapp Rev. Trust	435/461	9.20
38	28-8	Carolee J. Daniell	WB 43/267	30.00
39	28-10.1	Jean A. & Tom Gump	556/92	8.20
40	28-17	Kathy Ann Seago, et al	WB41/119	12.11
41	28-18	Justin & Sarah Cumberledge	503/168	2.70
42	28-19	James & Ada Johnson	264/418	1.42
43	28-20.1	Michael & Joyce Mercer	237/131	1.42
44	28-21	Lorraine Weekley	AR49-717	2.30
45	28-20	Michael & Joyce Mercer	237/131	5.98
46	28-31	Victor A. & Lorraine B. Weekley	AR49/717	226.25
47	28-31.4	Victor & Lorraine Weekley	AR 49/717	3.64
48	28-22	Lorraine Weekley	AR49/717	1.35
49	28-29.1	Donald A. Quinif	WB17/139	0.88
50	28-23	Troy & Kelly Smith	OR20/722	3.60
51	28-30	Keith C. Smith	WB35/228	30.13
52	28-29	Keith C. Smith	WB35/228	116.72
53	28-28	Ronald & Linda Hoover	184/383	136.22
54	5-4	Kenneth & Jennifer L. Mason	OR 75/585	52.78

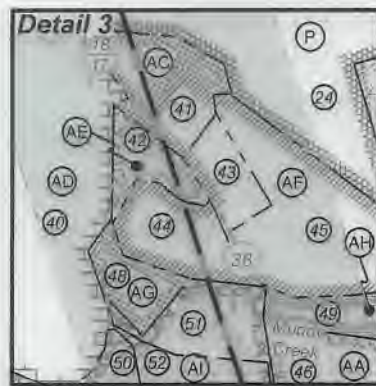
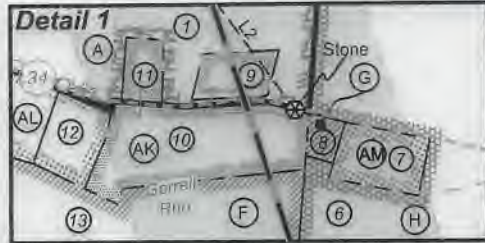

Leases			
A	Heritage Resources - Marcellus Minerals, LLC	T	Rebecca Lynn Gebhardt
B	B. Fred Hill	U	Melissa D. Maston
C	Jerry R. Brown	V	Enoch Family Irrevocable Trust
D	Helen E. Boggs	W	Randall L. Wise, et ux
E	William S. Nash, et al	X	April R. Weekley, et vir
F	The Swan Living Trust	Y	Rodney J. Davis
G	Alfred Lonzo Eddy	Z	Carolee J. Daniel
H	Alfred Lonzo Eddy	AA	Kendra K. Wyke
I	Roberta L. Schickler	AB	AMP Fund LP
J	Haessly Land & Timber, LLC	AC	Heritage Resources - Marcellus Minerals, LLC
K	City of Sistersville	AD	Brian M. Weigle
L	E. Loma Howard Testamentary Trust	AE	James T. & Ada L. Johnson
M	Anthony B. Parr	AF	Brian M. Weigle
N	Bradley J. Carpenter	AG	Lorraine B. Weekley
O	Loretta L. Baker	AH	Keith C. Smith, et ux
P	Heritage Resources - Marcellus Minerals, LLC	AI	Keith C. & Phyllis J. Smith
Q	Jeffrey D. Smith, et ux	AJ	Ronald L. Hoover
R	Enoch Family Irrevocable Trust	AK	Heritage Resources - Marcellus Minerals, LLC
S	Lee Roy Ferguson, et ux	AL	Virginia Dianne Thompson
		AM	Matthew Scot Kile, et ux

FILE NO: 120-54-E-19
DRAWING NO: Whitmore 1H Well Plat
SCALE: 1" = 2000'
MINIMUM DEGREE OF ACCURACY:
Submeter
PROVEN SOURCE OF ELEVATION:
WVDOT, Harrisville, WV

STATE OF WEST VIRGINIA
DEPARTMENT OF ENVIRONMENTAL PROTECTION
OIL AND GAS DIVISION

DATE: April 7 2021
OPERATOR'S WELL NO. Whitmore 1H
API WELL NO. **HMB**
47 - 095 - 02726
STATE COUNTY PERMIT

WELL TYPE: OIL GAS LIQUID INJECTION WASTE DISPOSAL
(IF GAS) PRODUCTION: STORAGE DEEP SHALLOW
LOCATION: ELEVATION: As-Built 1,004' WATERSHED: Outlet Middle Island Creek QUADRANGLE: Shirley
DISTRICT: Ellsworth COUNTY: Tyler
SURFACE OWNER: Roger D. Blizzard & Ruth E. Spencer
ROYALTY OWNER: Heritage Resources - Marcellus Minerals (3), LLC; Alfred Lonzo Eddy; The Swan Living Trust; LEASE NO: ACREAGE: 102.62
PROPOSED WORK: DRILL CONVERT DRILL DEEPER FRACTURE OR STIMULATE PLUG OFF OLD FORMATION
 PERFORATE NEW FORMATION OTHER PHYSICAL CHANGE IN WELL (SPECIFY) BHL MOD
 PLUG AND ABANDON CLEAN OUT AND REPLUG TARGET FORMATION: Marcellus Shale ESTIMATED DEPTH: 7,000' TVD
26,100' MD

WELL OPERATOR: Antero Resources Corporation DESIGNATED AGENT: Dianna Stamper - CT Corporation System
ADDRESS: 1615 Wynkoop Street ADDRESS: 5400 D Big Tyler Road
Denver, CO 80202 Charleston, WV 25313