



west virginia department of environmental protection

Office of Oil and Gas
601 57th Street, S.E.
Charleston, WV 25304
(304) 926-0450
fax: (304) 926-0452

Harold D. Ward, Cabinet Secretary
www.dep.wv.gov

Tuesday, August 3, 2021
PERMIT MODIFICATION APPROVAL
Horizontal 6A / New Drill

ANTERO RESOURCES CORPORATION
1615 WYNKOOP STREET
DENVER, CO 80202

Re: Permit Modification Approval for GATRELL UNIT 1H
47-095-02737-00-00

Extend Intermediate/Coal String to 3050'.

ANTERO RESOURCES CORPORATION

The Office of Oil and Gas has reviewed the attached permit modification for the above referenced permit. The attached modification has been approved and well work may begin. Please be reminded that the oil and gas inspector is to be notified twenty-four (24) hours before permitted well work is commenced.

If there are any questions, please feel free to contact me at (304) 926- 0450.



James A. Martin
Chief

Operator's Well Number: GATRELL UNIT 1H
Farm Name: JOHN SHEPHERD
U.S. WELL NUMBER: 47-095-02737-00-00
Horizontal 6A New Drill
Date Modification Issued: 08/03/2021

Promoting a healthy environment.

08/06/2021

STATE OF WEST VIRGINIA
DEPARTMENT OF ENVIRONMENTAL PROTECTION, OFFICE OF OIL AND GAS
WELL WORK PERMIT APPLICATION

Ch#
231962
\$2500.00

1) Well Operator: Antero Resources Corporation 494507062 095-Tyler McElroy Shirley 7.5'
Operator ID County District Quadrangle

2) Operator's Well Number: Gatrell Unit 1H Well Pad Name: Shepherd Pad

3) Farm Name/Surface Owner: John Shepherd Public Road Access: Sandy Creek Rd.

4) Elevation, current ground: 935' Elevation, proposed post-construction: ~935'

5) Well Type (a) Gas Oil _____ Underground Storage _____
Other _____
(b) If Gas Shallow Deep _____
Horizontal

6) Existing Pad: Yes or No Yes

7) Proposed Target Formation(s), Depth(s), Anticipated Thickness and Expected Pressure(s):
Marcellus Shale: 7100' TVD, Anticipated Thickness- 55 feet, Associated Pressure- 2850#

8) Proposed Total Vertical Depth: 7100' TVD

9) Formation at Total Vertical Depth: Marcellus

10) Proposed Total Measured Depth: 20700' MD

11) Proposed Horizontal Leg Length: 11966'

12) Approximate Fresh Water Strata Depths: 98'

13) Method to Determine Fresh Water Depths: 47-095-01482, 47-095-01434

14) Approximate Saltwater Depths: 1586'

15) Approximate Coal Seam Depths: None Identified

16) Approximate Depth to Possible Void (coal mine, karst, other): None Anticipated

17) Does Proposed well location contain coal seams directly overlying or adjacent to an active mine? Yes _____ No

(a) If Yes, provide Mine Info: Name: _____
Depth: _____
Seam: _____
Owner: _____

RECEIVED
Office of Oil and Gas

JUL 29 2021

WV Department of
Environmental Protection

18)

CASING AND TUBING PROGRAM

TYPE	<u>Size (in)</u>	<u>New or Used</u>	<u>Grade</u>	<u>Weight per ft. (lb/ft)</u>	<u>FOOTAGE: For Drilling (ft)</u>	<u>INTERVALS: Left in Well (ft)</u>	<u>CEMENT: Fill-up (Cu. Ft.)/CTS</u>
Conductor	20"	New	H-40	94#	80	80	CTS, 77 Cu. Ft.
Fresh Water	13-3/8"	New	J-55	54.5#	300	300	CTS, 417 Cu. Ft.
Coal	9-5/8"	New	J-55	36#	3050	3050	CTS, 1242 Cu. Ft.
Intermediate							
Production	5-1/2"	New	P-110	23#	20700	20700	CTS, 5284 Cu. Ft.
Tubing	2-3/8"	New	N-80	4.7#			
Liners							

TYPE	<u>Size (in)</u>	<u>Wellbore Diameter (in)</u>	<u>Wall Thickness (in)</u>	<u>Burst Pressure (psi)</u>	<u>Anticipated Max. Internal Pressure (psi)</u>	<u>Cement Type</u>	<u>Cement Yield (cu. ft./k)</u>
Conductor	20"	24"	0.438"	1530	50	Class A	~1.18
Fresh Water	13-3/8"	17-1/2"	0.38"	2730	1000	Class A	~1.18
Coal	9-5/8"	12-1/4"	0.352"	3520	1500	Class A	~1.18
Intermediate							
Production	5-1/2"	8-3/4" & 8-1/2"	0.415"	12,630	2500	Lead-H/POZ & Tail - H	H/POZ~1.44 & H~1.8
Tubing	2-3/8"	4.778"	0.19"	11,200			
Liners							

PACKERS

Kind:	N/A			
Sizes:	N/A			
Depths Set:	N/A			

19) Describe proposed well work, including the drilling and plugging back of any pilot hole:

Drill, perforate, fracture a new horizontal shallow well and complete Marcellus Shale.

20) Describe fracturing/stimulating methods in detail, including anticipated max pressure and max rate:

Antero plans to pump Slickwater into the Marcellus Shale formation in order to ready the well for production. The fluid will be comprised of approximately 99 percent water and sand, with less than 1 percent special-purpose additives as shown in the attached "List of Anticipated Additives Used for Fracturing or Stimulating Well."

Anticipated Max Pressure - 9300 lbs
Anticipated Max Rate - 80 bpm

21) Total Area to be disturbed, including roads, stockpile area, pits, etc., (acres): 26.43 acres

22) Area to be disturbed for well pad only, less access road (acres): 8.13 acres

23) Describe centralizer placement for each casing string:

Conductor: no centralizers
Surface Casing: one centralizer 10' above the float shoe, one on the insert float collar and one every 4th joint spaced up the hole to surface.
Intermediate Casing: one centralizer above float joint, one centralizer 5' above float collar and one every 4th collar to surface.
Production Casing: one centralizer at shoe joint and one every 3 joints to top of cement in intermediate casing.

24) Describe all cement additives associated with each cement type:

Conductor: no additives, Class A cement.
Surface: Class A cement with 2-3% calcium chloride and 1/4 lb of flake
Intermediate: Class A cement with 1/4 lb of flake, 5 gallons of clay treat
Production: Lead cement- 50/50 Class H/Poz + 1.5% salt + 1% C-45 + 0.5% C-16a + 0.2% C-12 + 0.45% C-20 + 0.05% C-51
Production: Tail cement- Class H + 45 PPS Calcium Carbonate + 1.0% FL-160 + 0.2% ACGB-47 + 0.05% ACSA-51 + 0.2% ACR-20

25) Proposed borehole conditioning procedures:

Conductor: blowhole clean with air, run casing, 10 bbls fresh water.
Surface: blowhole clean with air, trip to conductor shoe, trip to bottom, blowhole clean with air, trip out, run casing, circulate pipe capacity + 40 bbls fresh water followed by 25 bbls bentonite mud, 10 bbls fresh water spacer.
Intermediate: blowhole clean with air, trip to surface casing shoe, trip to bottom, blowhole clean with air, trip out, run casing, circulate 40 bbls brine water followed by 10 bbls fresh water and 25 bbls bentonite mud, pump 10 bbls fresh water.
Production: circulate with 14 lb/gal NaCl mud, trip to middle of lateral, circulate, pump high viscosity sweep, trip to base of curve, pump high viscosity sweep, trip to top of curve, trip to bottom, circulate, pump high viscosity sweep, trip out, run casing, circulate 10 bbls fresh water, pump 48 bbls barite pill, pump 10 bbls fresh water followed by 48 bbls mud flush and 10 bbls water.

RECEIVED
Office of Oil and Gas

JUL 29 2021

*Note: Attach additional sheets as needed.

LATITUDE 39°25'00" 7,213' 3,200'

LATITUDE 39°27'30" 13

Antero Resources Corporation
Well No. Gatrell Unit 1H

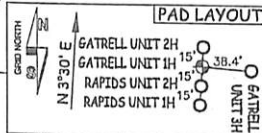
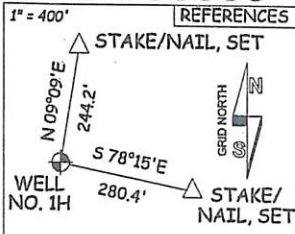

NOTES:
WELL 1H TOP HOLE INFORMATION:
N: 327,944ft E: 1,643,539ft
LAT: 39°23'36.71" LON: 80°45'40.76"
BOTTOM HOLE INFORMATION:
N: 339,099ft E: 1,639,680ft
LAT: 39°25'26.42" LON: 80°46'31.92"
WEST VIRGINIA COORDINATE SYSTEM OF 1927 NORTH ZONE. ZONE WAS DERIVED FROM MEASUREMENTS TAKEN WITH TRIMBLE GEOXT SUBMETER MAPPING GRADE GPS UNIT. PLAT ORIENTATION, CORNER, AND WELL REFERENCE TIE LINES ARE BASED ON GRID NORTH.

(NAD) 83 (UTM) ZONE 17 COORDS:
WELL 1H TOP HOLE INFORMATION:
N: 4,360,484m E: 520,568m
BOTTOM HOLE INFORMATION:
N: 4,363,864m E: 519,335m

WV NORTH ZONE GRID NORTH

8,427'

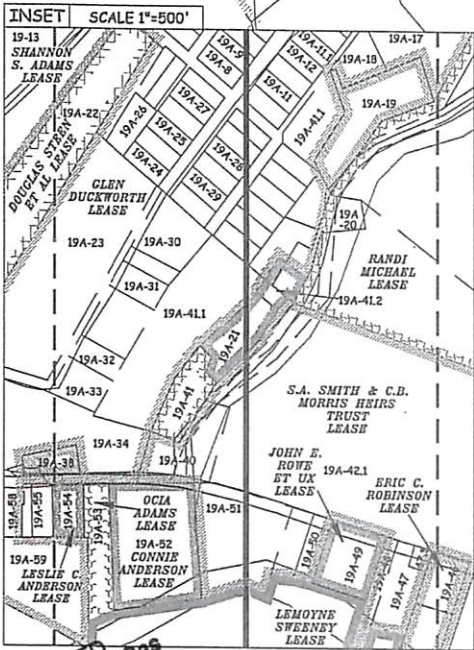

- 16-03 KES INVESTMENTS 4, LLC
- 16-7.1 DONALD MOORE
- 16-08 JUNE GRIFFIN
- 16-09 JAMIE STRAIGHT
- 16-10 MIKE ROSS INC.
- 16-16 ROUBDEN HOLDER III
- 16-17 CHARLES STRAIGHT
- 19-11 ISAAC WILLIAMS
- 19-12 ORPHA WILLIAMS
- 19-13 BRENDA CUNNINGHAM
- 19-13.1 GARY ORR
- 19-13.2 ROBERT SMITH
- 19-13.3 SHIRLEY VOL. FIRE DEPT., INC.
- 19-27 HARVEY BURNS
- 19-29 JOHN SHEPHERD
- 19-30 JOHN SHEPHERD
- 19-31 JOHN SHEPHERD
- 19-32 GARY WRIGHT
- 19-32.1 GARY WRIGHT
- 19-32.2 GARY WRIGHT
- 19-33 GARY WRIGHT
- 19-34 GARY WRIGHT
- 19-35 GARY WRIGHT
- 19-36 SHIRLEY CEMETERY
- 19-37 SHIRLEY E U B GURCH
- 19-38 ELLSWORTH CORK
- 19-55 HEATH HOWELL
- 19A-07 MICHAEL MASON
- 19A-08 DANIEL MCINTYRE
- 19A-09 DANIEL MCINTYRE
- 19A-10 DANIEL MCINTYRE
- 19A-11 ARTHUR KESTER
- 19A-21 KENNETH WRIGHT
- 19A-27 DANIEL MCINTYRE
- 19A-28 CLARISSA REED
- 19A-40 COMMUNITY BUILDING
- 19A-41 BRUCE PRATT
- 19A-42 CLARISSA REED
- 19A-51 JEFFREY BROWN

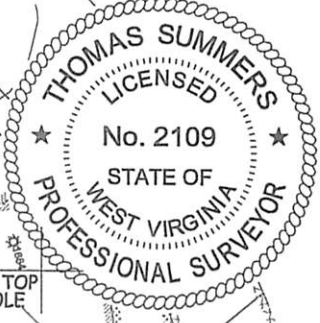

12,504'

LONGITUDE 80°45'00"

LONGITUDE 80°45'00"

RECEIVED Office of Oil and Gas JUL 29 2021

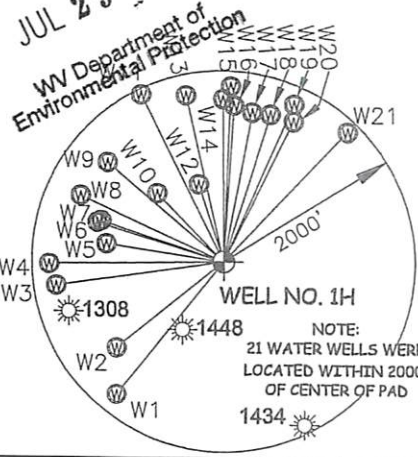

LINE	BEARING	DIST.
W1	S 38°38' W	1787.8'
W2	S 50°59' W	1435.2'
W3	S 81°39' W	1764.3'
W4	S 89°00' W	1819.7'
W5	N 81°26' W	1237.3'
W6	N 72°47' W	1377.6'
W7	N 71°34' W	1346.1'
W8	N 65°17' W	1640.8'
W9	N 49°29' W	1592.4'
W10	N 43°57' W	993.0'
W11	N 26°12' W	1944.0'
W12	N 17°41' W	851.8'
W13	N 12°43' W	1781.2'
W14	N 00°13' W	1701.9'
W15	N 02°18' E	1838.5'
W16	N 03°44' E	1639.4'
W17	N 10°47' E	1592.5'
W18	N 17°35' E	1618.9'
W19	N 24°01' E	1806.6'
W20	N 26°22' E	1642.9'
W21	N 43°22' E	1882.5'

NOTE: NO OCCUPIED DWELLINGS OR BUILDINGS TWO THOUSAND FIVE HUNDRED (2,500) SQUARE FEET OR LARGER USED TO HOUSE OR SHELTER DAIRY CATTLE OR POULTRY HUSBANDRY ARE LOCATED WITHIN SIX HUNDRED TWENTY-FIVE (625) FEET OF THE CENTER OF THE WELL PAD.

(NAD) 27 (UTM) ZONE 17 COORDS:
WELL 1H TOP HOLE INFORMATION:
N: 14,305,309ft E: 1,707,848ft
POINT OF ENTRY INFORMATION:
N: 14,305,031ft E: 1,707,543ft
BOTTOM HOLE INFORMATION:
N: 14,316,394ft E: 1,703,805ft

JOB # 18-003WA
DRAWING # GATRELL1H
SCALE 1" = 2000'
MINIMUM DEGREE OF ACCURACY SUBMETER
PROVEN SOURCE OF ELEV. SUBMETER MAPPING GRADE GPS
STATE OF WEST VIRGINIA DEPARTMENT OF ENERGY DIVISION OF OIL AND GAS

I THE UNDERSIGNED, HEREBY CERTIFY THAT THIS PLAT IS CORRECT TO THE BEST OF MY KNOWLEDGE AND BELIEF AND SHOWS ALL THE INFORMATION REQUIRED BY LAW AND THE RULES ISSUED AND PERSCRIBED BY THE DEPARTMENT OF ENVIRONMENTAL PROTECTION.



STATE OF WEST VIRGINIA, DIVISION OF ENVIRONMENTAL PROTECTION, OFFICE OF OIL AND GAS
WILLOW LAND SURVEYING PLLC
220 MASONIC AVE. PENNSBORO WEST VIRGINIA 26415

LEGEND
--- Surface Owner Boundary Lines +/-
--- Interior Surface Tracts +/-
X Existing Fence
Found monument, as noted
THOMAS SUMMERS P.S. 2109

DATE 05/17/21
OPERATOR'S WELL# GATRELL UNIT #1H

WELL TYPE: OIL ___ GAS X LIQUID INJECTION ___ WASTE DISPOSAL ___
(IF "GAS") PRODUCTION X STORAGE ___ DEEP ___ SHALLOW X
LOCATION: ELEVATION 935' - ASBUILT WATERSHED McELROY CREEK STATE 47 COUNTY 095 PERMIT 02737 MOD
QUADRANGLE SHIRLEY 7.5' DISTRICT McELROY COUNTY TYLER
SURFACE OWNER JOHN SHEPHERD ACREAGE 31.75 ACRES +/-
OIL & GAS ROYALTY OWNER LAMOYNE SWEENEY; EDGAR B. HARTLEY; S.A. SMITH & C.B. MORRIS HEIRS TRUST; KENNETH WRIGHT; GLEN DUCKWORTH; SHANNON S. ADAMS; GROVE HAUGHT; TOM WILLIAMS ET UX; JAMES MALLOY ET UX; REBECCA WILLIAMS; ROSEMARY HAUGHT; JIMMY J. GRIFFIN ET UX; BOUNTY MINERALS, LLC; JAMES A. GROVE
LEASE ACREAGE 72.28 AC±; 29 AC±; 6.27 AC±; 0.68 AC±; 29.92 AC±; 13.975 AC±; 8 AC±; 40 AC±; 90.1 AC±; 210 AC±; 98.5 AC±; 236 AC±; 502.8 AC±; 120AC±
PROPOSED WORK: DRILL X CONVERT ___ DRILL DEEPER ___ REDRILL ___ FRACTURE OR STIMULATE X
PLUG OFF OLD FORMATION ___ PERFORATE NEW FORMATION X OTHER PHYSICAL CHANGE IN WELL (SPECIFY) ___
TARGET FORMATION MARCELLUS PLUG & ABANDON CLEAN OUT & REPLUG
WELL OPERATOR ANTERO RESOURCES CORP. ESTIMATED DEPTH 7,100' TVD 20,700' MD
ADDRESS 1615 WYNKOOP ST. DESIGNATED AGENT DIANNA STAMPER - CT CORPORATION SYSTEM
FORM WW-6 DENVER, CO 80202 ADDRESS 5400 D BIG TYLER ROAD CHARLESTON, WV 25313

COUNTY NAME PERMIT

LATITUDE 39°25'00" 3,200'

LATITUDE 39°27'30" 7,213'

Antero Resources Corporation
Well No. Gatrell Unit 1H

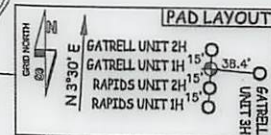
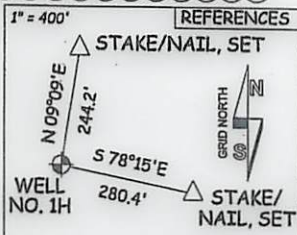

NOTES:
WELL 1H TOP HOLE INFORMATION:
N: 327,944ft E: 1,643,539ft
LAT: 39°23'36.71" LON: 80°45'40.76"
BOTTOM HOLE INFORMATION:
N: 339,099ft E: 1,639,680ft
LAT: 39°25'26.42" LON: 80°46'31.92"
WEST VIRGINIA COORDINATE SYSTEM OF 1927 NORTH ZONE. ZONE WAS DERIVED FROM MEASUREMENTS TAKEN WITH TRIMBLE GEOXT SUBMETER MAPPING GRADE GPS UNIT. PLAT ORIENTATION, CORNER, AND WELL REFERENCE TIE LINES ARE BASED ON GRID NORTH.

(NAD) 83 (UTM) ZONE 17 COORDS:
WELL 1H TOP HOLE INFORMATION:
N: 4,360,484m E: 520,568m
BOTTOM HOLE INFORMATION:
N: 4,363,864m E: 519,335m

WV NORTH ZONE GRID NORTH

8,427'

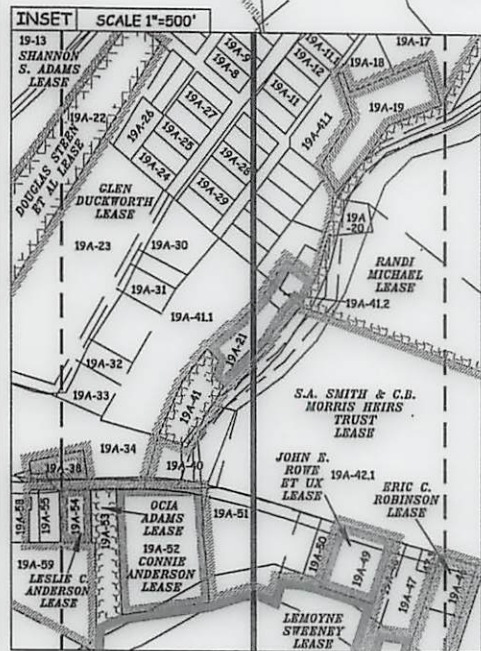

- 16-03 KES INVESTMENTS 4, LLC
- 16-7.1 DONALD MOORE
- 16-08 JUNE GRIFFIN
- 16-09 JAMIE STRAIGHT
- 16-10 MIKE ROSS INC.
- 16-16 ROUDDEN HOLDER III
- 16-17 CHARLES STRAIGHT
- 19-11 ISAAC WILLIAMS
- 19-12 ORPHA WILLIAMS
- 19-13 BRENDA CUNNINGHAM
- 19-13.1 GARY ORR
- 19-13.2 ROBERT SMITH
- 19-13.3 SHIRLEY VOL FIRE DEPT., INC.
- 19-27 HARVEY BURNS
- 19-29 JOHN SHEPHERD
- 19-30 JOHN SHEPHERD
- 19-31 JOHN SHEPHERD
- 19-32 GARY WRIGHT
- 19-32.1 GARY WRIGHT
- 19-32.2 GARY WRIGHT
- 19-33 GARY WRIGHT
- 19-34 GARY WRIGHT
- 19-35 GARY WRIGHT
- 19-36 SHIRLEY CEMETERY
- 19-37 SHIRLEY E U B CHURCH
- 19-38 ELLSWORTH CORK
- 19-55 HEATH HOWELL
- 19A-07 MICHAEL MASON
- 19A-08 DANIEL MCINTYRE
- 19A-09 DANIEL MCINTYRE
- 19A-10 DANIEL MCINTYRE
- 19A-11 ARTHUR KESTER
- 19A-21 KENNETH WRIGHT
- 19A-27 DANIEL MCINTYRE
- 19A-28 CLARISSA REED
- 19A-40 COMMUNITY BUILDING
- 19A-41 BRUCE PRATT
- 19A-42 CLARISSA REED
- 19A-51 JEFFREY BROWN

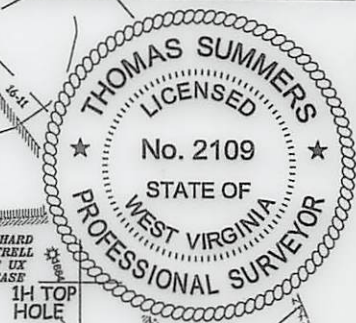

12,504'

LONGITUDE 80°45'00"

LONGITUDE 80°45'00"

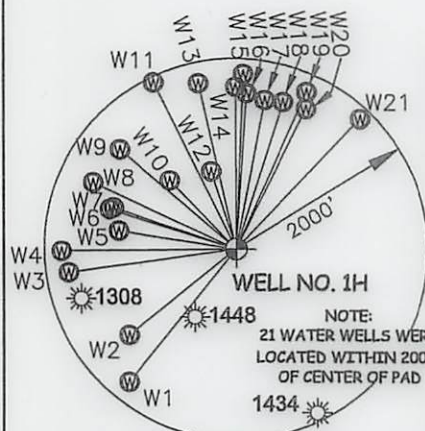

LINE	BEARING	DIST.
W1	S 38°38' W	1787.8'
W2	S 50°59' W	1435.2'
W3	S 81°39' W	1764.3'
W4	S 89°00' W	1819.7'
W5	N 81°26' W	1237.3'
W6	N 72°47' W	1377.6'
W7	N 71°34' W	1346.1'
W8	N 65°17' W	1640.8'
W9	N 49°29' W	1592.4'
W10	N 43°57' W	993.0'
W11	N 26°12' W	1944.0'
W12	N 17°41' W	851.8'
W13	N 12°43' W	1781.2'
W14	N 00°13' W	1701.9'
W15	N 02°18' E	1838.5'
W16	N 03°44' E	1639.4'
W17	N 10°47' E	1592.5'
W18	N 17°35' E	1618.9'
W19	N 24°01' E	1806.6'
W20	N 26°22' E	1642.9'
W21	N 43°22' E	1882.5'

NOTE
NO OCCUPIED DWELLINGS OR BUILDINGS TWO THOUSAND FIVE HUNDRED (2,500) SQUARE FEET OR LARGER USED TO HOUSE OR SHELTER DAIRY CATTLE OR POULTRY HUSBANDRY ARE LOCATED WITHIN SIX HUNDRED TWENTY-FIVE (625) FEET OF THE CENTER OF THE WELL PAD.

(NAD) 27 (UTM) ZONE 17 COORDS:
WELL 1H TOP HOLE INFORMATION:
N: 14,305,309ft E: 1,707,848ft
POINT OF ENTRY INFORMATION:
N: 14,305,031ft E: 1,707,543ft
BOTTOM HOLE INFORMATION:
N: 14,316,394ft E: 1,703,805ft

JOB # 18-003WA
DRAWING # GATRELL1H
SCALE 1" = 2000'
MINIMUM DEGREE OF ACCURACY SUBMETER
PROVEN SOURCE OF ELEV. SUBMETER MAPPING GRADE GPS
STATE OF WEST VIRGINIA DEPARTMENT OF ENERGY DIVISION OF OIL AND GAS

I THE UNDERSIGNED, HEREBY CERTIFY THAT THIS PLAT IS CORRECT TO THE BEST OF MY KNOWLEDGE AND BELIEF AND SHOWS ALL THE INFORMATION REQUIRED BY LAW AND THE RULES ISSUED AND PERSCRIBED BY THE DEPARTMENT OF ENVIRONMENTAL PROTECTION.



STATE OF WEST VIRGINIA, DIVISION OF ENVIRONMENTAL PROTECTION, OFFICE OF OIL AND GAS

WILLOW LAND SURVEYING PLLC
220 MASONIC AVE. PENNSBORO
WEST VIRGINIA 26415

LEGEND
--- Surface Owner Boundary Lines +/-
--- Interior Surface Tracts +/-
--- Existing Fence
--- Found monument, as noted

THOMAS SUMMERS P.S. 2109

DATE 05/17/21
OPERATOR'S WELL# GATRELL UNIT 1H

WELL TYPE: OIL ___ GAS X LIQUID INJECTION ___ WASTE DISPOSAL ___ 47 - 095 - 02137 Mod
(IF "GAS") PRODUCTION X STORAGE ___ DEEP ___ SHALLOW X STATE COUNTY PERMIT
LOCATION: ELEVATION 935' - ASBUILT WATERSHED McELROY CREEK

QUADRANGLE SHIRLEY 7.5 DISTRICT McELROY COUNTY TYLER 08/06/2021
SURFACE OWNER JOHN SHEPHERD ACREAGE 31.75 ACRES +/-

OIL & GAS ROYALTY OWNER LAMOYNE SWEENEY; EDGAR B. HARTLEY; S.A. SMITH & C.B. MORRIS HEIRS TRUST; KENNETH WRIGHT; GLEN DUCKWORTH; SHANNON S. ADAMS; GROVE HAUGHT; TOM WILLIAMS ET UX; JAMES MALLOY ET UX; REBECCA WILLIAMS; ROSEMARY HAUGHT; JIMMY J. GRIFFIN ET UX; BOUNTY MINERALS, LLC; JAMES A. GROVE
LEASE ACREAGE 72.28 AC±; 29 AC±; 6.27 AC±; 0.68 AC±; 29.92 AC±; 13.975 AC±; 8 AC±; 40 AC±; 90.1 AC±; 210 AC±; 98.5 AC±; 236 AC±; 502.8 AC±; 120AC±

PROPOSED WORK: DRILL X CONVERT ___ DRILL DEEPER ___ REDRILL ___ FRACTURE OR STIMULATE X
PLUG OFF OLD FORMATION ___ PERFORATE NEW FORMATION X OTHER PHYSICAL CHANGE IN WELL
(SPECIFY) ___ PLUG & ABANDON CLEAN OUT & REPLUG
TARGET FORMATION MARCELLUS ESTIMATED DEPTH 7,100' TVD 20,700' MD

WELL OPERATOR ANTERO RESOURCES CORP. DESIGNATED AGENT DIANNA STAMPER - CT CORPORATION SYSTEM
ADDRESS 1615 WYNKOOP ST. ADDRESS 5400 D BIG TYLER ROAD
FORM WW-6 DENVER, CO 80202 CHARLESTON, WV 25313

COUNTY NAME PERMIT



July 28, 2021

Antero Resources
1615 Wynkoop Street
Denver, CO 80202
Office 303.357.7310
Fax 303.357.7315

West Virginia Department of Environmental Protection
Office of Oil and Gas
Attn: Mr. Taylor Brewer
601 57th Street
Charleston, WV 25304

Mr. Brewer:

Antero Resources Corporation (Antero) would like to submit the following permit modifications for approved well on the Shepherd Pad. We are requesting to extend the wellbore casing for the coal/intermediate string.

Attached you will find the following documents:

- REVISED Form WW-6B
- REVISED Mylar Plat

If you have any questions please feel free to contact me at (303) 357-7182.

Thank you in advance for your consideration.

Sincerely,

Mallory Stanton
Permitting Supervisor
Antero Resources Corporation

Enclosures

RAPIDS UNIT 1H SHEPHERD PAD
231960 - 7/27/21 \$2,500

RAPIDS UNIT #2H SHEPHERD PAD
231961 - 7/27/21 \$2,500

GATRELL UNIT 1H SHEPHERD PAD
231962 - 7/27/21 \$2,500

GATRELL UNIT 2H SHEPHERD PAD
231963 7/27/21 \$2,500

RECEIVED
Office of Oil and Gas

JUL 29 2021

WV Department of
Environmental Protection

08/06/2021



Stansberry, Wade A <wade.a.stansberry@wv.gov>

Modification H6A Horizontal Well Work Permit (API: 47-095-02737)

1 message

Stansberry, Wade A <wade.a.stansberry@wv.gov>

Tue, Aug 3, 2021 at 10:04 AM

To: Mallory Stanton <mstanton@anteroresources.com>, Dani DeVito <ddevito@shalepro.com>

Cc: Derek Haught <derek.m.haught@wv.gov>, ljackson@wvassessor.com, jturner@wvassessor.com

I have attached a copy of the newly issued well [permit](#) number "GATRELL UNIT 1H", API (47-095-02737). This will serve as your copy.

If you have any questions, then [please](#) contact us here at the Office of Oil and Gas.

Thank you,

Wade A. Stansberry

Environmental Resource Specialist 3

West Virginia Department of Environmental Protection

Office of Oil & Gas

601 57th St. SE

Charleston, WV 25304

(304) 926-0499 ext. 41115

(304) 926-0452 fax

Wade.A.Stansberry@wv.gov

 **47-095-02737 - mod.pdf**
2679K

08/06/2021