

LATITUDE 39°32'30"

10,535'

LATITUDE 39°32'30"

7,618' TO BOTTOM HOLE

8,307' TO BOTTOM HOLE

8,798'

LONGITUDE 80°47'30"

LONGITUDE 80°47'30"

### Antero Resources Corporation Well No. Glamdring Unit 2H

NOTES:  
 WELL 2H TOP HOLE INFORMATION:  
 N: 373,372ft E: 1,625,079ft  
 LAT: 39°31'03.04" LON: 80°49'44.43"  
 BOTTOM HOLE INFORMATION:  
 N: 373,821ft E: 1,628,002ft  
 LAT: 39°31'07.91" LON: 80°49'07.22"  
 WEST VIRGINIA COORDINATE SYSTEM OF 1927 NORTH ZONE. ZONE WAS DERIVED FROM MEASUREMENTS TAKEN WITH TRIMBLE GEOXT SUBMETER MAPPING GRADE GPS UNIT. PLAT ORIENTATION, CORNER, AND WELL REFERENCE TIE LINES ARE BASED ON GRID NORTH.

(NAD) 83 (UTM) ZONE 17 COORDS:  
 WELL 2H TOP HOLE INFORMATION:  
 N: 4,374,231m E: 514,713m  
 BOTTOM HOLE INFORMATION:  
 N: 4,374,382m E: 515,601m

#### PAD LAYOUT NOT TO SCALE

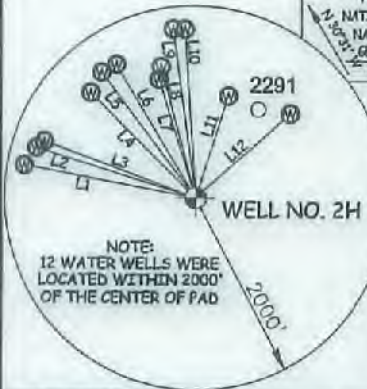
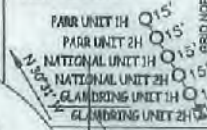

NOTE:  
 12 WATER WELLS WERE LOCATED WITHIN 2000' OF THE CENTER OF PAD

#### 2H TOP HOLE

22-16.3	Charles Stevens
22-17	Dorethy Stevens Revocable Trust
22-18	Clara Baker
22-18.1	Dorethy Stevens Revocable Trust
22-21	Paul Baker
22-22	Paul Baker
22-23	Anthony Parr
22-23.1	Raymond Parr
22-23.2	Anthony Parr
22-24	Ruth Weekley Est.
22-25	Paul Baker
22-26	John Sole
22-27	Carol Knapp Revocable Trust
22-28	WSD Properties LLC
22-29	WSD Properties LLC
22-30	WSD Properties LLC
22-31	Richard Grady Et Al
22-32	Richard Grady Et Al
22-33	Willie Weekley
22-34	Raymond Parr Et Al
22-38	Bruce Parr
22-40	Ronald Webb

LINE BEARING	DIST.	LINE BEARING	DIST.
L1 N 79°23' W	1820.64'	L7 N 17°11' W	1289.39'
L2 N 72°38' W	1737.73'	L8 N 14°44' W	1409.38'
L3 N 69°39' W	1680.84'	L9 N 07°35' W	1774.82'
L4 N 45°05' W	1540.95'	L10 N 03°37' W	1761.12'
L5 N 36°53' W	1627.55'	L11 N 17°55' E	1113.36'
L6 N 30°40' W	1612.05'	L12 N 48°24' E	1322.09'

I, THE UNDERSIGNED, HEREBY CERTIFY THAT THIS PLAT IS CORRECT TO THE BEST OF MY KNOWLEDGE AND BELIEF AND SHOWS ALL THE INFORMATION REQUIRED BY LAW AND THE RULES ISSUED AND PRESCRIBED BY THE DEPARTMENT OF ENVIRONMENTAL PROTECTION.



STATE OF WEST VIRGINIA, DIVISION OF ENVIRONMENTAL PROTECTION, OFFICE OF OIL AND GAS

WILLOW LAND SURVEYING PLLC  
 220 MASONIC AVE. PENNSBORO WEST VIRGINIA 26415

JOB # 21-008WA  
 DRAWING # GLAMDING2H  
 SCALE 1" = 2000'  
 MINIMUM DEGREE OF ACCURACY SUBMETER  
 PROVEN SOURCE OF ELEV. SUBMETER MAPPING GRADE GPS

LEGEND  
 --- Surface Owner Boundary Lines +/-  
 --- Adjoining Surface Tracts +/-  
 ⊕ Found monument, as noted

*Thomas Summers*  
 THOMAS SUMMERS P.S. 2109

STATE OF WEST VIRGINIA DEPARTMENT OF ENERGY DIVISION OF OIL AND GAS

DATE 06/09/21  
 OPERATOR'S WELL # GLAMDING UNIT #2H

(NAD) 27 (UTM) ZONE 17 COORDS:  
 WELL 2H TOP HOLE INFORMATION:  
 N: 14,350,407ft E: 1,688,640ft  
 POINT OF ENTRY INFORMATION:  
 N: 14,351,167ft E: 1,691,412ft  
 BOTTOM HOLE INFORMATION:  
 N: 14,350,905ft E: 1,691,554ft

#### REFERENCES

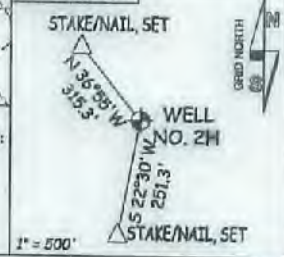

1" = 500'

STAKE/NAIL, SET

STAKE/NAIL, SET

STAKE/NAIL, SET

STAKE/NAIL, SET

STAKE/NAIL, SET

STAKE/NAIL, SET

STAKE/NAIL, SET

STAKE/NAIL, SET

STAKE/NAIL, SET

STAKE/NAIL, SET

STAKE/NAIL, SET

STAKE/NAIL, SET

STAKE/NAIL, SET

STAKE/NAIL, SET

STAKE/NAIL, SET

STAKE/NAIL, SET

STAKE/NAIL, SET

STAKE/NAIL, SET

STAKE/NAIL, SET

STAKE/NAIL, SET

STAKE/NAIL, SET

STAKE/NAIL, SET

WELL TYPE: OIL  GAS  LIQUID INJECTION  WASTE DISPOSAL  API WELL # 47-095-02743 HGA

(IF "GAS") PRODUCTION  STORAGE  DEEP  SHALLOW  STATE COUNTY PERMIT

LOCATION: ELEVATION AS BUILT - 1,041' WATERSHED OUTLET MIDDLE ISLAND CREEK

QUADRANGLE PORTER FALLS 7.5' DISTRICT ELLSWORTH COUNTY TYLER

SURFACE OWNER KAYLA LEEK ACREAGE 69.06 ACRES +/-

OIL & GAS ROYALTY OWNER RIDGETOP CAPITAL LP: LEASE ACREAGE 69.06 AC. ±

RIDGETOP CAPITAL IV LP: 43.5 AC. ±

RIDGETOP CAPITAL IV LP: NILE DEAN HARRIS 16.5 AC. ±; 53.75 AC. ±

ANTERO RESOURCES CORPORATION 40 AC. ±

PROPOSED WORK: DRILL  CONVERT  DRILL DEEPER  REDRILL  FRACTURE OR STIMULATE

PLUG OFF OLD FORMATION  PERFORATE NEW FORMATION  OTHER PHYSICAL CHANGE IN WELL (SPECIFY) \_\_\_\_\_

TARGET FORMATION MARCELLUS PLUG & ABANDON CLEAN OUT & REPLUG

WELL OPERATOR ANTERO RESOURCES CORP. ESTIMATED DEPTH 7,100' TVD 11,300' MD

ADDRESS 1615 WYNKOOP ST. DESIGNATED AGENT DIANNA STAMPER - CT CORPORATION SYSTEM

FORM WW-6 DENVER, CO 80202 ADDRESS 5400 D BIG TYLER ROAD CHARLESTON, WV 25313

COUNTY NAME PERMIT

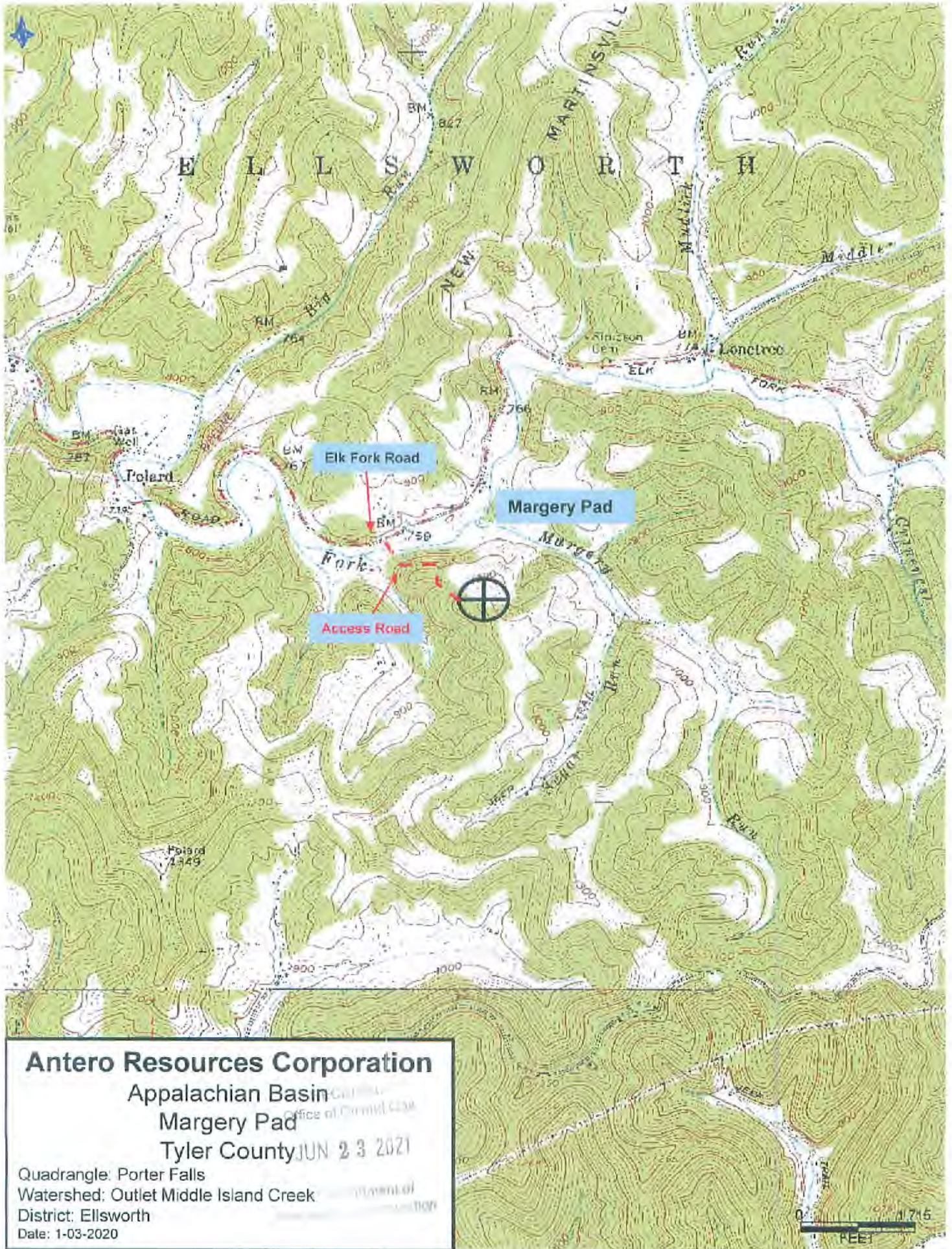

**Antero Resources Corporation**  
 Appalachian Basin  
 Margery Pad  
 Tyler County  
 JUN 23 2021  
 Quadrangle: Porter Falls  
 Watershed: Outlet Middle Island Creek  
 District: Ellsworth  
 Date: 1-03-2020