

LATITUDE 39°32'30"

10,535'

LATITUDE 39°30'00"

2,721' TO BOTTOM HOLE

### Antero Resources Corporation Well No. Glamdring Unit 2H

**NOTES:**  
**WELL 2H TOP HOLE INFORMATION:**  
 N: 373,372ft E: 1,625,079ft  
 LAT: 39°31'03.04" LON: 80°49'44.43"  
**BOTTOM HOLE INFORMATION:**  
 N: 359,675ft E: 1,632,697ft  
 LAT: 39°28'48.78" LON: 80°48'04.70"  
 WEST VIRGINIA COORDINATE SYSTEM OF 1927 NORTH ZONE. ZONE WAS DERIVED FROM MEASUREMENTS TAKEN WITH TRIMBLE GEOXT SUBMETER MAPPING GRADE GPS UNIT. PLAT ORIENTATION, CORNER, AND WELL REFERENCE TIE LINES ARE BASED ON GRID NORTH.

(NAD) 83 (UTM) ZONE 17 COORDS:  
**WELL 2H TOP HOLE INFORMATION:**  
 N: 4,374,231m E: 514,713m  
**BOTTOM HOLE INFORMATION:**  
 N: 4,370,097m E: 517,103m

#### PAD LAYOUT NOT TO SCALE

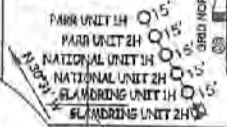

#### 2H TOP HOLE

22-16.3	Charles Stevens
22-17	Dorethy Stevens Revocable Trust
22-18	Clara Baker
22-18.1	Dorethy Stevens Revocable Trust
22-21	Paul Baker
22-22	Paul Baker
22-23	Anthony Parr
22-23.1	Raymond Parr
22-23.2	Anthony Parr
22-24	Ruth Weekley Est.
22-25	Paul Baker
22-26	John Sofe
22-27	Carol Knapp Revocable Trust
22-28	WSD Properties LLC
22-29	WSD Properties LLC
22-30	WSD Properties LLC
22-31	Richard Gradelsky Et Al
22-32	Richard Gradelsky Et Al
22-33	Wilma Weekley
22-34	Raymond Parr Et Al
22-38	Bruce Parr
22-40	Ronald Webb

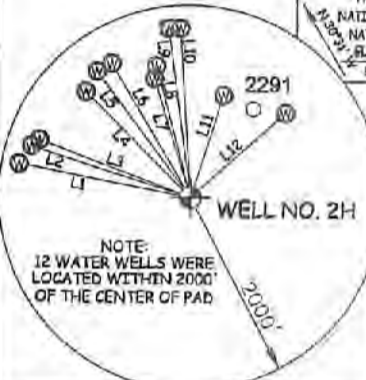

NOTE:  
12 WATER WELLS WERE LOCATED WITHIN 2000' OF THE CENTER OF PAD

LINE	BEARING	DIST.	LINE	BEARING	DIST.
L1	N 79°23' W	1820.64' L7	N 17°11' W	1289.39	
L2	N 72°38' W	1737.73' L8	N 14°44' W	1409.38	
L3	N 69°39' W	1680.54' L9	N 07°35' W	1774.82	
L4	N 48°09' W	1540.95' L10	N 03°37' W	1761.12	
L5	N 36°53' W	1627.55' L11	N 17°55' E	1113.36	
L6	N 30°40' W	1612.05' L12	N 48°24' E	1322.09	

I, THE UNDERSIGNED, HEREBY CERTIFY THAT THIS PLAT IS CORRECT TO THE BEST OF MY KNOWLEDGE AND BELIEF AND SHOWS ALL THE INFORMATION REQUIRED BY LAW AND THE RULES ISSUED AND PERSCRIBED BY THE DEPARTMENT OF ENVIRONMENTAL PROTECTION.



STATE OF WEST VIRGINIA, DIVISION OF ENVIRONMENTAL PROTECTION, OFFICE OF OIL AND GAS

WILLOW LAND SURVEYING PLLC  
220 MASONIC AVE. PENNSBORO WEST VIRGINIA 26415

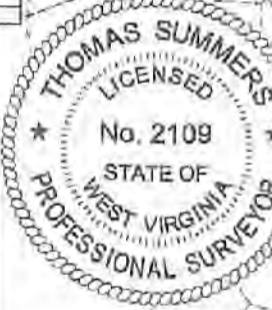

JOB # 21-008WA  
 DRAWING # GLAMDING2HR  
 SCALE 1" = 2000'  
 MINIMUM DEGREE OF ACCURACY SUBMETER  
 PROVEN SOURCE OF ELEV. SUBMETER MAPPING GRADE GPS

#### LEGEND

- Surface Owner Boundary Lines +/-
- Adjoining Surface Tracts +/-
- Found monument, as noted

THOMAS SUMMERS P.S., 2109

DATE 08/23/21

OPERATOR'S WELL# GLAMDING UNIT #2H

STATE OF WEST VIRGINIA DEPARTMENT OF ENERGY DIVISION OF OIL AND GAS

WELL TYPE: OIL \_\_\_ GAS X LIQUID INJECTION \_\_\_ WASTE DISPOSAL \_\_\_ API WELL # 47 - 095 - 02743  
 (IF "GAS") PRODUCTION X STORAGE \_\_\_ DEEP \_\_\_ SHALLOW X STATE COUNTY PERMIT  
 LOCATION: ELEVATION AS BUILT - 1,041' WATERSHED OUTLET MIDDLE ISLAND CREEK

QUADRANGLE PORTER FALLS 7.5' DISTRICT ELLSWORTH COUNTY TYLER

SURFACE OWNER KAYLA LEEK ACREAGE 69.06 ACRES +/-

OIL & GAS ROYALTY OWNER RIDGETOP CAPITAL LP; RIDGETOP CAPITAL IV LP; LEASE ACREAGE 69.06 AC. ±; 43.5 AC. ±;

RIDGETOP CAPITAL IV LP; NILE DEAN HARRIS; DOUGLAS SCOTT FUNK, SR.; ANTERO RESOURCES CORP.; JOHN E. VALENTOUR ET UX; 16.5 AC. ±; 53.75 AC. ±; 10 AC. ±; 40 AC. ±; 80 AC. ±;

HARVEY J. MILLER; ERC APPALACHIAN MINERALS LLC; S.A. SMITH & C.B. MORRIS HEIRS TRUST; COUNTY MINERALS LLC; BETTY MORHEAD ET VIR; 70 AC. ±; 55.13 AC. ±; 304.5 AC. ±; 92.15 AC. ±; 10,901.62 AC. ±;

MORRIS MOUNTAINEER OIL & GAS LLC; BRENDA CUIIC; CAROL J. KNAPP; BERNICE BAKER; JAMES A. WEEKLEY ET AL; JANIE DENON TRUST 45.98 AC. ±; 114 AC. ±; 77.5 AC. ±; 45 AC. ±; 58.5 AC. ±; 20 AC. ±;

PROPOSED WORK: DRILL \_\_\_ CONVERT \_\_\_ DRILL DEEPER X REDRILL \_\_\_ FRACTURE OR STIMULATE X

PLUG OFF OLD FORMATION \_\_\_ PERFORATE NEW FORMATION \_\_\_ OTHER PHYSICAL CHANGE IN WELL (SPECIFY) MOD-BHL PLUG & ABANDON CLEAN OUT & REPLUG

TARGET FORMATION MARCELLUS ESTIMATED DEPTH 7,100' TVD 26,100' MD

WELL OPERATOR ANTERO RESOURCES CORP. DESIGNATED AGENT DIANNA STAMPER - CT CORPORATION SYSTEM

ADDRESS 1815 WYNKOOP ST. ADDRESS 5400 D BIG TYLER ROAD

FORM WW-6 DENVER, CO 80202 CHARLESTON, WV 25313

Ellsworth District - Tyler County	
21-51	Bear Knob Holdings LLC
16-9	David Leek
16-6.1	Richard Farrell
16-6	Kayla Leek
16-7	John Thomas
16-7.1	Lionie Wilson
16-8	Jean Neel Et Al
16-9	Bear Knob Holdings LLC
16-10	Jean Neel Et Al
16-11	Jean Neel Et Al
16-15	Harvey Miller Et Al
16-16	Harvey Miller Et Al
16-16.1	Barbara Kittle
16-17	Alfred Steele
16-18	Alfred Steele
16-19	Jean Neel Et Al
16-20	Jean Neel Et Al
16-21	Kayla Leek
16-24	James Eastham
16-25	Nancy Fewler
16-26	Barbara Kittle
16-27	Silbert Eddy
16-28	Kenneth Tomblin Et Al
16-36	George Karabets
16-37	Rosella Murne
16-38	EQT Production Company
16-39	Richard Pyles
16-39.1	Leo Wilker
16-40	Gary Weekley
16-42	Richard Pyles
16-42.3	Richard Pyles
16-58	American Energy Works for Minerals LLC
22-6	EQT Production Company
22-7	Kenneth Baker
22-8	EQT Production Company
22-9	Steven Wright
22-10	Leslie Henderson
22-13	Debra Blake
22-14	Leslie Weekley
22-15	Lamie Wade Et Al
22-16	Darlene Stephens
22-16.1	Jonah McSwain
22-16.2	Sarah Bassett

NOTE:  
NO OCCUPIED DWELLINGS OR BUILDINGS TWO THOUSAND FIVE HUNDRED (2,500) SQUARE FEET OR LARGER USED TO HOUSE OR SHELTER DAIRY CATTLE OR POULTRY. HUSBANDRY ARE LOCATED WITHIN SIX HUNDRED TWENTY-FIVE (625) FEET OF THE CENTER OF THE WELL PAD.

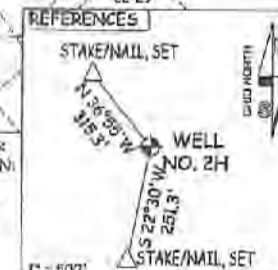

WELL NO. 2H  
STAKE/MAIL, SET

7,206' TO BOTTOM HOLE  
LONGITUDE 80°47'30"

8,798'  
LONGITUDE 80°47'30"

COUNTY TYLER  
NAME  
PERMIT