



ANTERO RESOURCES CORPORATION



Location: Tyler County, WV
 Field: Tyler
 Facility: Margery Pad

Slot: Slot #10
 Well: National Unit 2H
 Wellbore: National Unit 2H PWB

Plot reference wellpath is National Unit 2H PWP Rev-B.0	Grid System: NAD83 / UTM, Zone 17 North, US feet
True vertical depths are referenced to MSP 317 (696)	North Reference: Grid north
Reference wellpath measured depths are referenced to MSP 317 (696)	Scale: True distance
H&P 317 (RKB) to Mean Sea Level: 1062.2 feet	Coordinates are in feet referenced to Slot
Mean Sea Level to Ground level (At Slot: Slot #10) : -104.1 feet	Depths are in feet
Official wellbore MDs are referenced to each path's default MD datum	Created by: atxrcy on 2021-11-25; Database: WA_MPL_GASTERNUS_Dat

Location Information				
Facility Name	Grid East (US ft)	Grid North (US ft)	Latitude	Longitude
Margery Pad	1688470.750	14350316.150	39°31'2.1450"N	80°49'46.5880"W
Slot	Local N (ft)	Local E (ft)	Latitude	Longitude
Slot #10	116.57	153.23	39°31'3.2942"N	80°49'44.6300"W
Comment: National Unit 2H				
H&P 317 (RKB) to Ground level (At Slot: Slot #10)	25.5ft			
Mean Sea Level to Ground level (At Slot: Slot #10)	-104.1ft			
H&P 317 (RKB) to Mean Sea Level	1066.5ft			

Well Profile Data							
Design Comment	MD (ft)	Inc (°)	Az (°)	TVD (ft)	Local N (ft)	Local E (ft)	VS (ft)
Tie On	2588.00	10.710	44.690	2550.88	248.94	274.58	-145.70
Proj. to Bottom	2651.00	10.710	44.690	2612.78	257.27	282.80	-150.88
Drill Out	2731.00	10.710	44.690	2691.38	267.84	293.25	-157.45
End of 3D Arc	2839.44	12.269	52.282	2797.65	282.05	309.45	-165.60
Curve KOP	6039.45	12.269	52.282	5924.58	698.06	847.38	-383.25
POE	6998.52	74.817	149.653	6827.00	299.61	1219.07	114.89
Landing Pt.	7188.31	90.000	149.653	6852.00	137.73	1313.84	298.64
On AZI	7554.80	90.000	160.948	6852.00	-203.76	1470.90	672.89
BHL	21149.32	90.000	160.948	6852.00	-13044.14	5905.30	14257.21

Well Data			
Slot	Well	Wellbore	Wellpath
Slot #10	National Unit 2H	National Unit 2H AWP	National Unit 2H AWP Proj: 21151'
Slot #10	National Unit 2H	National Unit 2H PWB	National Unit 2H PWP Rev-B.0

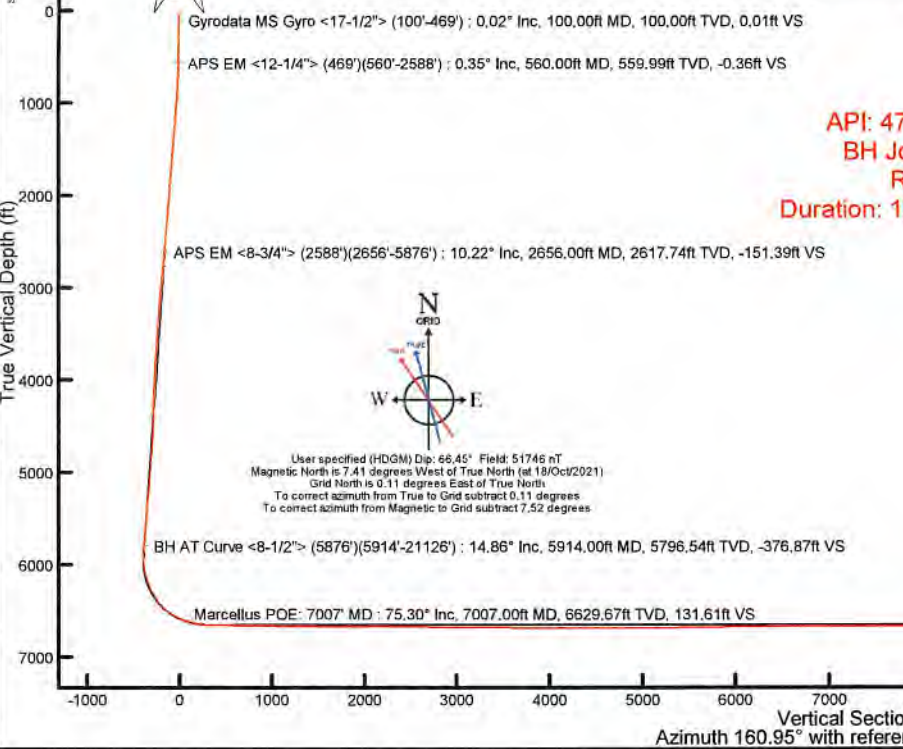

API: 47-095-02745-0000
 BH Job #: 111046852
 Rig: H&P 317
 Duration: 10/20/2021-10/26/2021

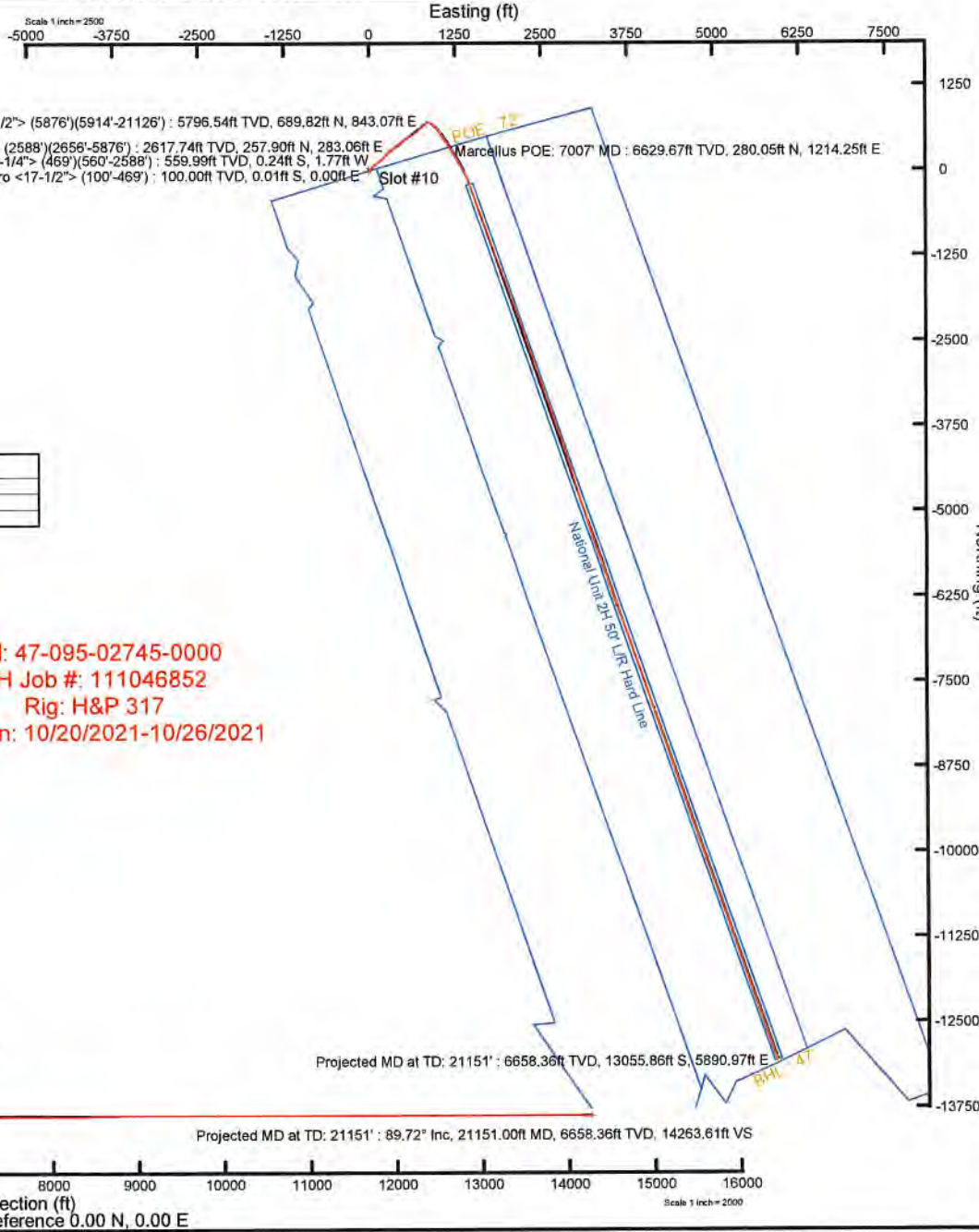



Actual Wellpath Report

National Unit 2H AWP Proj: 21151'
Page 1 of 12



REFERENCE WELLPATH IDENTIFICATION			
Operator	ANTERO RESOURCES CORPORATION	Well	National Unit 2H
Field	Tyler	API	47-095-02745-0000
Facility	Margery Pad	Wellbore	National Unit 2H AWB
Slot	Slot #10		

REPORT SETUP INFORMATION			
Projection System	NAD27 / UTM Zone 17 North, US feet	Software System	WellArchitect® 6.0
North Reference	Grid	User	Edsaryar
Scale	0.999603	Report Generated	29/Nov/2021 at 12:51
Convergence at slot	0.11° East	Database	WA_MPL_EASTERNUS_Defn

WELLPATH LOCATION						
	Local coordinates		Grid coordinates		Geographic coordinates	
	North[ft]	East[ft]	Easting[US ft]	Northing[US ft]	Latitude	Longitude
Slot Location	116.57	153.23	1688623.92	14350432.67	39°31'3.2942"N	80°49'44.6300"W
Facility Reference Pt			1688470.75	14350316.15	39°31'2.1450"N	80°49'46.5880"W
Field Reference Pt			0.00	0.00	0°00'0.0000"	85°29'19.3013"W

WELLPATH DATUM			
Calculation method	Minimum curvature	H&P 317 (RKB) to Facility Vertical Datum	1066.50ft
Horizontal Reference Pt	Slot	H&P 317 (RKB) to Mean Sea Level	1066.50ft
Vertical Reference Pt	H&P 317 (RKB)	H&P 317 (RKB) to Ground Level at Slot (Slot #10)	25.50ft
MD Reference Pt	H&P 317 (RKB)	Section Origin	N 0.00, E 0.00 ft
Field Vertical Reference	Mean Sea Level	Section Azimuth	160.95°



Actual Wellpath Report

National Unit 2H AWP Proj: 21151'
Page 9 of 12



REFERENCE WELLPATH IDENTIFICATION				
Operator	ANTERO RESOURCES CORPORATION		Well	National Unit 2H
Field	Tyler		API	47-095-02745-0000
Facility	Margery Pad		Wellbore	National Unit 2H AWB
Slot	Slot #10			

WELLPATH DATA (236 stations) † = interpolated, ‡ = extrapolated station																
MD [ft]	Inclination [°]	Azimuth [°]	TVD [ft]	Vert Sect [ft]	North [ft]	East [ft]	Grid East [US ft]	Grid North [US ft]	Latitude	Longitude	Closure Dist [ft]	Closure Dir [°]	DLS [°/100ft]	Build Rate [°/100ft]	Turn Rate [°/100ft]	Comments
18839.00	90.180	161.040	6652.84	11951.65	-10868.19	5143.05	1693764.92	14339568.82	39°29'15.7787"N	80°48'39.2961"W	12023.67	154.676	0.30	0.22	0.20	
18933.00	89.970	160.840	6652.71	12045.65	-10957.04	5173.75	1693795.61	14339480.00	39°29'14.8999"N	80°48'38.9070"W	12117.11	154.724	0.31	-0.22	-0.21	
19027.00	90.180	160.980	6652.59	12139.65	-11045.87	5204.49	1693826.34	14339391.21	39°29'14.0213"N	80°48'38.5172"W	12210.57	154.772	0.27	0.22	0.15	
19122.00	90.430	161.260	6652.08	12234.64	-11135.76	5235.23	1693857.06	14339301.36	39°29'13.1323"N	80°48'38.1276"W	12304.99	154.820	0.40	0.26	0.29	
19216.00	89.880	161.170	6651.83	12328.64	-11224.75	5265.50	1693887.32	14339212.40	39°29'12.2521"N	80°48'37.7439"W	12398.41	154.869	0.59	-0.59	-0.10	
19311.00	89.850	161.030	6652.05	12423.64	-11314.63	5296.28	1693918.08	14339122.56	39°29'11.3632"N	80°48'37.3538"W	12492.85	154.916	0.15	-0.03	-0.15	
19405.00	89.970	161.130	6652.20	12517.64	-11403.55	5326.76	1693948.55	14339033.67	39°29'10.4837"N	80°48'36.9675"W	12586.31	154.962	0.17	0.13	0.11	
19500.00	89.910	161.180	6652.30	12612.64	-11493.46	5357.44	1693979.22	14338943.80	39°29'9.5945"N	80°48'36.5785"W	12680.76	155.008	0.08	-0.06	0.05	
19595.00	89.910	161.190	6652.45	12707.64	-11583.38	5388.08	1694009.85	14338853.91	39°29'8.7051"N	80°48'36.1902"W	12775.22	155.054	0.01	0.00	0.01	
19690.00	89.850	161.080	6652.65	12802.64	-11673.28	5418.80	1694040.55	14338764.05	39°29'7.8160"N	80°48'35.8008"W	12869.68	155.099	0.13	-0.06	-0.12	
19784.00	89.910	161.110	6652.85	12896.64	-11762.21	5449.25	1694071.00	14338675.16	39°29'6.9364"N	80°48'35.4148"W	12963.17	155.142	0.07	0.06	0.03	
19879.00	90.030	161.380	6652.89	12991.64	-11852.16	5479.80	1694101.53	14338585.24	39°29'6.0467"N	80°48'35.0276"W	13057.64	155.187	0.31	0.13	0.28	
19974.00	89.880	161.250	6652.97	13086.64	-11942.16	5510.23	1694131.95	14338495.28	39°29'5.1567"N	80°48'34.6419"W	13152.10	155.231	0.21	-0.16	-0.14	
20069.00	89.880	161.060	6653.17	13181.63	-12032.06	5540.92	1694162.63	14338405.41	39°29'4.2674"N	80°48'34.2530"W	13246.60	155.273	0.20	0.00	-0.20	
20163.00	89.720	160.810	6653.50	13275.63	-12120.91	5571.62	1694193.32	14338316.60	39°29'3.3887"N	80°48'33.8638"W	13340.14	155.313	0.32	-0.17	-0.27	
20258.00	89.720	161.220	6653.96	13370.63	-12210.74	5602.53	1694224.21	14338226.81	39°29'2.5003"N	80°48'33.4720"W	13434.67	155.353	0.43	0.00	0.43	
20352.00	89.660	161.190	6654.47	13464.63	-12299.72	5632.81	1694254.48	14338137.86	39°29'1.6201"N	80°48'33.0882"W	13528.18	155.394	0.07	-0.06	-0.03	
20447.00	89.720	160.990	6654.98	13559.63	-12389.60	5663.60	1694285.26	14338048.02	39°29'0.7313"N	80°48'32.6980"W	13622.72	155.434	0.22	0.06	-0.21	
20541.00	89.910	161.260	6655.29	13653.63	-12478.54	5694.01	1694315.65	14337959.11	39°28'59.8516"N	80°48'32.3125"W	13716.26	155.473	0.35	0.20	0.29	
20636.00	89.780	161.220	6655.54	13748.63	-12568.49	5724.56	1694346.19	14337869.20	39°28'58.9619"N	80°48'31.9253"W	13810.78	155.512	0.14	-0.14	-0.04	
20825.00	89.600	161.080	6656.57	13937.62	-12747.35	5785.62	1694407.23	14337690.41	39°28'57.1929"N	80°48'31.1514"W	13998.87	155.588	0.12	-0.10	-0.07	
20920.00	89.720	161.380	6657.13	14032.62	-12837.30	5816.19	1694437.79	14337600.50	39°28'56.3032"N	80°48'30.7640"W	14093.41	155.626	0.34	0.13	0.32	
21015.00	89.660	161.040	6657.64	14127.62	-12927.24	5846.79	1694468.38	14337510.60	39°28'55.4137"N	80°48'30.3762"W	14187.97	155.663	0.36	-0.06	-0.36	
21109.00	89.720	161.040	6658.15	14221.61	-13016.13	5877.33	1694498.90	14337421.73	39°28'54.5345"N	80°48'29.9891"W	14281.55	155.699	0.06	0.06	0.00	
21126.00	89.720	161.060	6658.24	14238.61	-13032.21	5882.85	1694504.42	14337405.66	39°28'54.3754"N	80°48'29.9191"W	14298.48	155.705	0.12	0.00	0.12	
21151.00†	89.720	161.060	6658.36	14263.61	-13055.86	5890.97	1694512.53	14337382.03	39°28'54.1416"N	80°48'29.8163"W	14323.37	155.715	0.00	0.00	0.00	Projected MD at TD: 21151'

RECEIVED
Office of Oil and Gas
MAR 03 2022
WV Department of
Environmental Protection



Actual Wellpath Report

National Unit 2H AWP Proj: 21151'
Page 10 of 12



REFERENCE WELLPATH IDENTIFICATION			
Operator	ANTERO RESOURCES CORPORATION	Well	National Unit 2H
Field	Tyler	API	47-095-02745-0000
Facility	Margery Pad	Wellbore	National Unit 2H AWB
Slot	Slot #10		

HOLE & CASING SECTIONS - Ref Wellbore: National Unit 2H AWB Ref Wellpath: National Unit 2H AWP Proj: 21151'										
String/Diameter	Start MD [ft]	End MD [ft]	Interval [ft]	Start TVD [ft]	End TVD [ft]	Start N/S [ft]	Start E/W [ft]	End N/S [ft]	End E/W [ft]	
20in Conductor	25.50	126.00	100.50	25.50	126.00	0.00	0.00	-0.02	0.01	0.01
17.5in Open Hole	126.00	405.00	279.00	126.00	405.00	-0.02	0.01	-0.11	-0.41	-0.41
13.375in Casing Surface	25.50	385.00	359.50	25.50	385.00	0.00	0.00	-0.07	-0.31	-0.31
12.25in Open Hole	405.00	2651.00	2246.00	405.00	2612.82	-0.11	-0.41	257.25	282.46	282.46
9.625in Casing Intermediate	25.50	2631.00	2605.50	25.50	2593.15	0.00	0.00	254.62	280.03	280.03
8.75in Open Hole	2651.00	5939.00	3288.00	2612.82	5820.81	257.25	282.46	694.07	847.29	847.29
8.5in Open Hole	5939.00	21151.00	15212.00	5820.81	6658.36	694.07	847.29	-13055.86	5890.97	5890.97
5.5in Casing Production	25.50	21131.00	21105.50	25.50	6658.26	0.00	0.00	-13036.94	5884.48	5884.48

RECEIVED
 Office of Oil and Gas
MAR 09 2023
 WV Department of Environmental Protection



Actual Wellpath Report

National Unit 2H AWP Proj: 21151'
Page 11 of 12



REFERENCE WELLPATH IDENTIFICATION			
Operator	ANTERO RESOURCES CORPORATION	Well	National Unit 2H
Field	Tyler	API	47-095-02745-0000
Facility	Margery Pad	Wellbore	National Unit 2H AWB
Slot	Slot #10		

TARGETS								
Name	TVD [ft]	North [ft]	East [ft]	Grid East [US ft]	Grid North [US ft]	Latitude	Longitude	Shape
National Unit 2H POE Rev-2	6627.00	299.61	1219.07	1689842.50	14350732.16	39°31'6.2322"N	80°49'29.0673"W	point
National Unit 2H AZI Rev-2	6652.00	-203.76	1470.90	1690094.24	14350228.99	39°31'1.2524"N	80°49'25.8664"W	point
National Unit 2H BHL Rev-2	6652.00	-13044.14	5905.30	1694526.86	14337393.74	39°28'54.2571"N	80°48'29.6332"W	point
National Unit 2H LP Rev-2	6652.00	137.74	1313.84	1689937.23	14350570.35	39°31'4.6305"N	80°49'27.8621"W	point
National Unit 2H 50' L/R Hard Line	7000.00	-6622.78	3687.70	1692310.14	14343812.54	39°29'57.7674"N	80°48'57.7478"W	rectangle
2D Rectangle 13587 x 100.								

WELLPATH COMPOSITION - Ref Wellbore: National Unit 2H AWB Ref Wellpath: National Unit 2H AWP Proj: 21151'						
Start MD [ft]	End MD [ft]	Positional Uncertainty Model	Log Name/Comment	Wellbore	Survey Date	
25.50	469.00	Gyrodatta 2015 - GC+WIR+DPIPE	01_Gyrodatta MS Gyro <17-1/2"> (100'-469')	National Unit 2H AWB	21/Sep/2021	
469.00	2588.00	BH NaviTrak (2019) (Axial Corr+HRGM)	02_APS EM <12-1/4"> (469')(560'-2588')	National Unit 2H AWB	21/Sep/2021	
2588.00	5876.00	BH NaviTrak (2019) (Axial Corr+HRGM)	03_APS EM <8-3/4"> (2588')(2656'-5876')	National Unit 2H AWB	16/Oct/2021	
5876.00	21151.00	BH AutoTrak Curve/eXpress (2019) (HRGM, Short spacing)	04_BH AT Curve <8-1/2"> (5876')(5914'-21126')	National Unit 2H AWB	16/Oct/2021	

RECEIVED
Office of Oil and Gas
MAR 03 2023
WV Department of Environmental Protection



Actual Wellpath Report

National Unit 2H AWP Proj: 21151'
Page 12 of 12



REFERENCE WELLPATH IDENTIFICATION			
Operator	ANTERO RESOURCES CORPORATION	Well	National Unit 2H
Field	Tyler	API	47-095-02745-0000
Facility	Margery Pad	Wellbore	National Unit 2H AWB
Slot	Slot #10		

COMMENTS
<p>Wellpath general comments API: 47-095-02745-0000 BH Job #: 111046852 Rig: H&P 317 Duration: 10/20/2021-10/26/2021 Gyrodatta MS Gyro <17-1/2"> (100'-469') APS EM <12-1/4"> (469')(560'-2588') APS EM <8-3/4"> (2588')(2656'-5876') BH AT Curve <8-1/2"> (5876')(5914'-21126') Sycamore: 6490' MD Middlesex: 6620' MD Burkett: 6783' MD Tully: 6834' MD Marcellus POE: 7007' MD Projected MD at TD: 21151'</p>

RECEIVED
Office of Oil and Gas
MAR 03 2023
WV Department
Environmental Protection