

LATITUDE 39°32'30"

LATITUDE 39°32'30"

6,294' TO BOTTOM HOLE

400'

Antero Resources Corporation Well No. Maroon Unit 2H

NOTES: WELL 2H TOP HOLE INFORMATION: N: 376,986ft E: 1,635,266ft LAT: 39°31'40.22" LON: 80°47'35.11" BOTTOM HOLE INFORMATION: N: 392,805ft E: 1,629,600ft LAT: 39°34'16.03" LON: 80°48'49.74" WEST VIRGINIA COORDINATE SYSTEM OF 1927 NORTH ZONE. ZONE WAS DERIVED FROM MEASUREMENTS TAKEN WITH TRIMBLE GEOXT SUBMETER MAPPING GRADE GPS UNIT. PLAT ORIENTATION, CORNER, AND WELL REFERENCE TIE LINES ARE BASED ON GRID NORTH.

(NAD) 83 (UTM) ZONE 17 COORDS: WELL 2H TOP HOLE INFORMATION: N: 4,375,383m E: 517,798m BOTTOM HOLE INFORMATION: N: 4,380,174m E: 515,992m

(NAD) 27 (UTM) ZONE 17 COORDS: WELL 2H TOP HOLE INFORMATION: N: 14,354,189ft E: 1,698,762ft POINT OF ENTRY INFORMATION: N: 14,354,390ft E: 1,698,212ft BOTTOM HOLE INFORMATION: N: 14,369,906ft E: 1,692,834ft

NOTE: NO OCCUPIED DWELLINGS OR BUILDINGS TWO THOUSAND FIVE HUNDRED (2,500) SQUARE FEET OR LARGER USED TO HOUSE OR SHELTER DAIRY CATTLE OR POULTRY HUSBANDRY ARE LOCATED WITHIN SIX HUNDRED TWENTY-FIVE (625) FEET OF THE CENTER OF THE WELL PAD.

Table listing landowners and lease information for Ellsworth District - Tyler County and Green District - Wetzel County. Includes names like Lillie Gump, William Hope, BB Farm Investments LLC, etc.

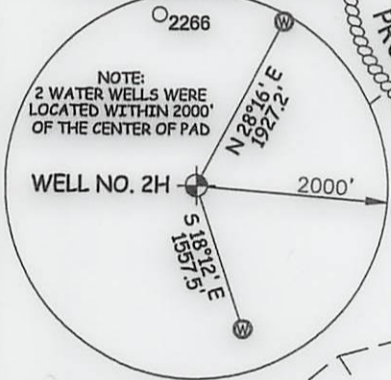
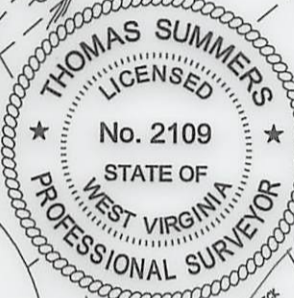

I THE UNDERSIGNED, HEREBY CERTIFY THAT THIS PLAT IS CORRECT TO THE BEST OF MY KNOWLEDGE AND BELIEF AND SHOWS ALL THE INFORMATION REQUIRED BY LAW AND THE RULES ISSUED AND PERSCRIBED BY THE DEPARTMENT OF ENVIRONMENTAL PROTECTION.



STATE OF WEST VIRGINIA, DIVISION OF ENVIRONMENTAL PROTECTION, OFFICE OF OIL AND GAS. WILLLOW LAND SURVEYING PLLC, 220 MASONIC AVE. PENNSBORO WEST VIRGINIA 26415

JOB # 20-012WA DRAWING # MAROON2HR2 SCALE 1" = 2000' MINIMUM DEGREE OF ACCURACY SUBMETER PROVEN SOURCE OF ELEV. SUBMETER MAPPING GRADE GPS

LEGEND: Surface Owner Boundary Lines +/-, Adjoining Surface Tracts +/-, Found monument, as noted. Signature of Thomas Summers.

STATE OF WEST VIRGINIA DEPARTMENT OF ENERGY DIVISION OF OIL AND GAS

DATE 12/08/21 OPERATOR'S WELL# MAROON UNIT #2H

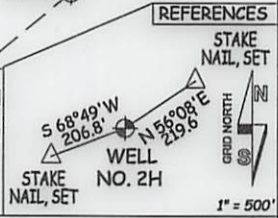
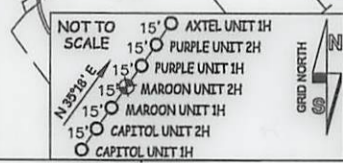

WELL TYPE: OIL GAS X LIQUID INJECTION WASTE DISPOSAL 47 - 095 - 02757 MDD (IF "GAS") PRODUCTION X STORAGE DEEP SHALLOW X STATE COUNTY PERMIT LOCATION: ELEVATION 1,235' - ORIGINAL 1,200' - PROPOSED WATERSHED OUTLET MIDDLE ISLAND CREEK QUADRANGLE PORTER FALLS 7.5' DISTRICT ELLSWORTH COUNTY TYLER SURFACE OWNER CLARA SUZANNE WALLACE & RICKIE WALLACE ACREAGE 60 ACRES +/- 01/07/2022 OIL & GAS ROYALTY OWNER PHILLIP K. GEORGE; SAMUEL K. STONEKING, JR.; LEASE ACREAGE 60 AC +/-; 76.88 AC +/- BRC APPALACHIAN MINERALS I LLC; D. RALPH HACKER; D. RALPH THACKER; MURIEL SHERWOOD; WILLIAM D. HOPE; HAROLD S. YOST ET UX; 43 AC +/-; 59 AC +/-; 75.97 AC +/-; 163.96 AC +/-; 183.72 AC +/-; 87 AC +/- CHARLES E. GUMP ET UX; BRC APPALACHIAN MINERALS I LLC; SHIBEN ESTATES INC.; ROBERT B. MYERS, SR.; ROBERT B. MYERS, SR.; DAVID L. SMITH 52.08 AC +/-; 39 AC +/-; 23.06 AC +/-; 10 AC +/-; 93.5 AC +/-; 30 AC +/- PROPOSED WORK: DRILL CONVERT DRILL DEEPER X REDRILL FRACTURE OR STIMULATE X PLUG OFF OLD FORMATION PERFORATE NEW FORMATION X OTHER PHYSICAL CHANGE IN WELL (SPECIFY) MOD-BHL PLUG & ABANDON CLEAN OUT & REPLUG TARGET FORMATION MARCELLUS ESTIMATED DEPTH 7,300' TVD 25,100' MD WELL OPERATOR ANTERO RESOURCES CORP. DESIGNATED AGENT DIANNA STAMPER - CT CORPORATION SYSTEM ADDRESS 1615 WYNKOOP ST. ADDRESS 5400 D BIG TYLER ROAD CHARLESTON, WV 25313

COUNTY NAME PERMIT

LATITUDE 39°32'30"

400'

LATITUDE 39°32'30"

6,294' TO BOTTOM HOLE

4,478' TO BOTTOM HOLE
5,036'
LONGITUDE 80°47'30"
LONGITUDE 80°47'30"

Antero Resources Corporation
Well No. Maroon Unit 2H

NOTES:
WELL 2H TOP HOLE INFORMATION:
N: 376,986ft E: 1,635,266ft
LAT: 39°31'40.22" LON: 80°47'35.11"
BOTTOM HOLE INFORMATION:
N: 392,805ft E: 1,629,600ft
LAT: 39°34'16.03" LON: 80°48'49.74"
WEST VIRGINIA COORDINATE SYSTEM OF 1927 NORTH ZONE. ZONE WAS DERIVED FROM MEASUREMENTS TAKEN WITH TRIMBLE GEOXT SUBMETER MAPPING GRADE GPS UNIT. PLAT ORIENTATION, CORNER, AND WELL REFERENCE TIE LINES ARE BASED ON GRID NORTH.

(NAD) 83 (UTM) ZONE 17 COORDS:
WELL 2H TOP HOLE INFORMATION:
N: 4,375,383m E: 517,798m
BOTTOM HOLE INFORMATION:
N: 4,380,174m E: 515,992m

(NAD) 27 (UTM) ZONE 17 COORDS:
WELL 2H TOP HOLE INFORMATION:
N: 14,354,189ft E: 1,698,762ft
POINT OF ENTRY INFORMATION:
N: 14,354,390ft E: 1,698,212ft
BOTTOM HOLE INFORMATION:
N: 14,369,906ft E: 1,692,834ft

WV NORTH ZONE
GRID NORTH

Ellsworth District - Tyler County	
07-07	Lillie Gump
07-08	Lillie Gump
07-09	Harold Yost
07-10	William Hope
07-11	William Hope
07-12	William Hope
07-14	William Hope
07-25	BB Farm Investments LLC
07-26	William Hope
07-27	James Kleeh
11-15	BB Farm Investments LLC
11-16	James Kleeh
11-17	James Kleeh
11-18	Sarah Sine
11-18.1	Sarah Sine
11-19	Elzie Hall
11-20	Edward Quirk
11-21	Edward Quirk
11-59	Edward Quirk
11-60	Michael Martin
12-01	James Kleeh
12-02	Gary Midcap
12-07	Coastal Forest Resources Co.
12-08	Shirley Carroll
12-09	Coastal Forest Resources Co.
12-10	Michael Martin
12-11	Rickie Wallace
12-12	Rockford Energy LLC
12-13	Eric Fisher
12-33	Richard Neff
Green District - Wetzel County	
11-16	David Smith Et Al
11-18	David Smith Et Al
11-19	David Smith Et Al
11-21	Fluharty Family Trust
11-22	Fluharty Family Trust
11-23	David Smith Et Al
11-24	David Smith Et Al
11-30	Fluharty Family Trust
11-31	Steven Beatty
11-31.1	Brian Stradley
11-32	David Smith Et Al
11-36	Thomas Gaffney
11-37	Sylvia Warrick
11-38	Charles Gump
11-39	Michael Smith
11-40	David Smith Et Al

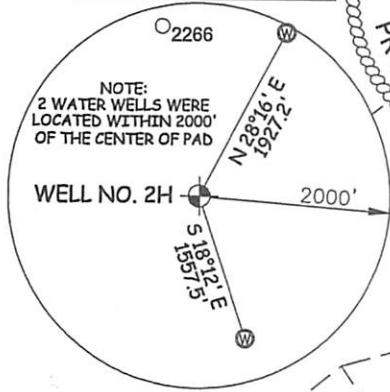
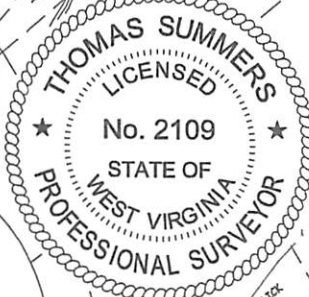

I THE UNDERSIGNED, HEREBY CERTIFY THAT THIS PLAT IS CORRECT TO THE BEST OF MY KNOWLEDGE AND BELIEF AND SHOWS ALL THE INFORMATION REQUIRED BY LAW AND THE RULES ISSUED AND PERSCRIBED BY THE DEPARTMENT OF ENVIRONMENTAL PROTECTION.



STATE OF WEST VIRGINIA, DIVISION OF ENVIRONMENTAL PROTECTION, OFFICE OF OIL AND GAS
WILLOW LAND SURVEYING PLLC
220 MASONIC AVE. PENNSBORO WEST VIRGINIA 26415

JOB # 20-012WA
DRAWING # MAROON2HR2
SCALE 1" = 2000'
MINIMUM DEGREE OF ACCURACY SUBMETER
PROVEN SOURCE OF ELEV. SUBMETER MAPPING GRADE GPS

LEGEND
— — — Surface Owner Boundary Lines +/-
- - - - - Adjoining Surface Tracts +/-
⊕ Found monument, as noted
Thomas Summers
THOMAS SUMMERS P.S. 2109

STATE OF WEST VIRGINIA DEPARTMENT OF ENERGY DIVISION OF OIL AND GAS

DATE 12/08/21
OPERATOR'S WELL# MAROON UNIT #2H

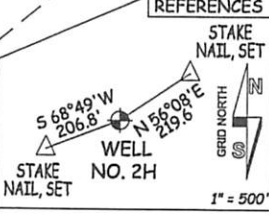
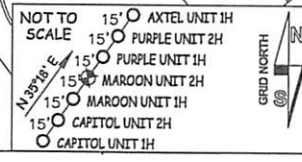

WELL TYPE: OIL ___ GAS X LIQUID INJECTION ___ WASTE DISPOSAL ___ 47 - 095 - 02757 MOD
(IF "GAS") PRODUCTION X STORAGE ___ DEEP ___ SHALLOW X STATE COUNTY PERMIT
LOCATION: ELEVATION 1,235'-ORIGINAL 1,200'-PROPOSED WATERSHED OUTLET MIDDLE ISLAND CREEK
QUADRANGLE PORTER FALLS 7.5' DISTRICT ELLSWORTH COUNTY TYLER
SURFACE OWNER CLARA SUZANNE WALLACE & RICKIE WALLACE ACREAGE 60 ACRES +/-
OIL & GAS ROYALTY OWNER PHILLIP K. GEORGE; SAMUEL K. STONEKING, JR.; LEASE ACREAGE 60 AC +/-; 76.88 AC +/-;
BRC APPALACHIAN MINERALS I LLC; D RALPH HACKER; D. RALPH THACKER; MURIEL SHERWOOD; WILLIAM D. HOPE; HAROLD S. YOST ET UX; 43 AC +/-; 59 AC +/-; 75.97 AC +/-; 183.96 AC +/-; 183.72 AC +/-; 87 AC +/-;
CHARLES E. GUMP ET UX; BRC APPALACHIAN MINERALS I LLC; SHIBEN ESTATES INC.; ROBERT B. MYERS, SR.; ROBERT B. MYERS, SR.; DAVID L. SMITH 52.08 AC +/-; 39 AC +/-; 23.06 AC +/-; 10 AC +/-; 93.5 AC +/-; 30 AC +/-
PROPOSED WORK: DRILL ___ CONVERT ___ DRILL DEEPER X REDRILL ___ FRACTURE OR STIMULATE X
PLUG OFF OLD FORMATION ___ PERFORATE NEW FORMATION X OTHER PHYSICAL CHANGE IN WELL
(SPECIFY) MOD-BHL PLUG & ABANDON CLEAN OUT & REPLUG
TARGET FORMATION MARCELLUS ESTIMATED DEPTH 7,300' TVD 25,100' MD
WELL OPERATOR ANTERO RESOURCES CORP. DESIGNATED AGENT DIANNA STAMPER - CT CORPORATION SYSTEM
ADDRESS 1615 WYNKOOP ST. ADDRESS 5400 D BIG TYLER ROAD
FORM WW-6 DENVER, CO 80202 CHARLESTON, WV 25313

01/07/2022

COUNTY NAME PERMIT