

47095027618

4,837'

MOUNTAINEER WELL SERVICES, LLC 18.95 AC. ± SUBSURFACE LEASE WELL NO. MOUNTAINEER SERVICE 1

NAD '83 LATITUDE 39°30'00"

WELL NO. MOUNTAINEER SERVICE 1
STATE PLANE COORDINATES
NORTH ZONE (NAD '83)

N. 359,922.69
E. 1,516,761.81

LAT=(N) 39.477132
LONG=(W) 81.100447

UTM (NAD '83)(METERS)
N. 4,369,731.468
E. 491,360.796

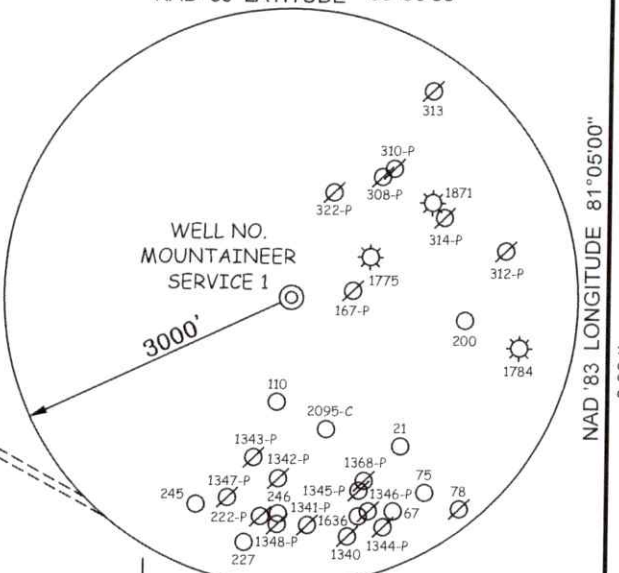

NAD '83 LONGITUDE 81°05'00"

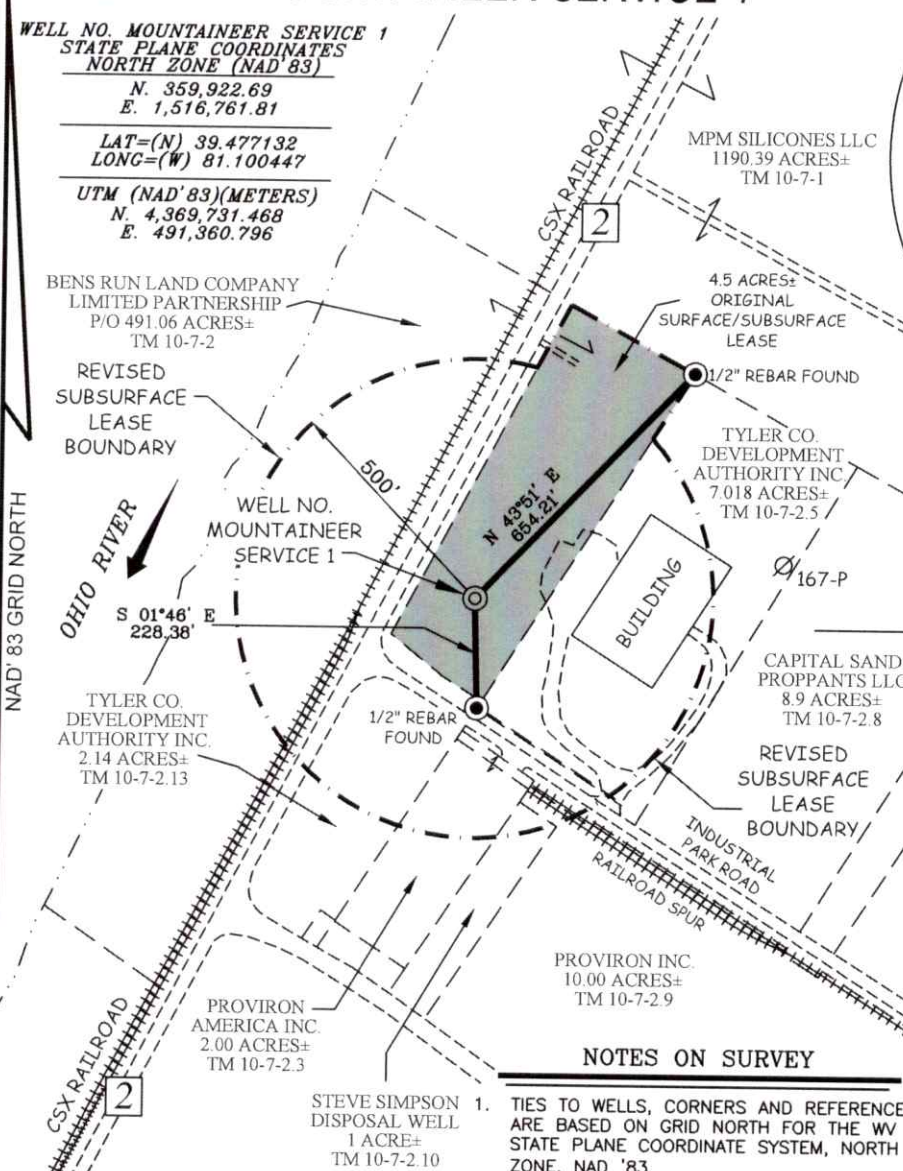

REFERENCES

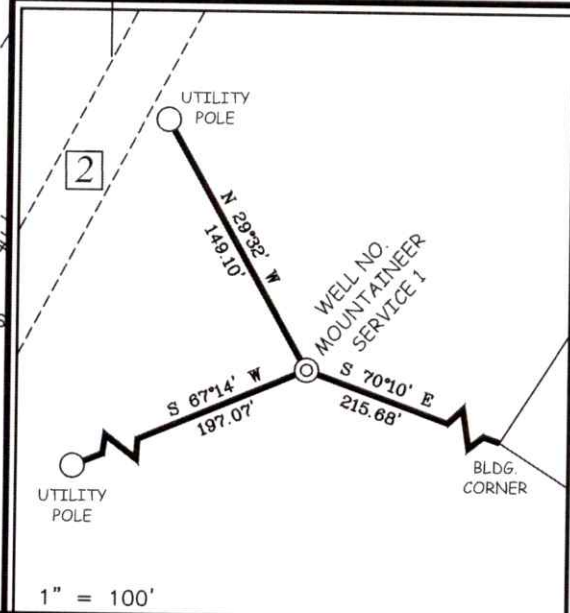

NOTES ON SURVEY

1. TIES TO WELLS, CORNERS AND REFERENCES ARE BASED ON GRID NORTH FOR THE WV STATE PLANE COORDINATE SYSTEM, NORTH ZONE, NAD '83.
2. TRACT BOUNDARY INFORMATION PROVIDED BY CLIENT.
3. SURFACE OWNER AND ADJOINER INFORMATION TAKEN FROM THE ASSESSOR AND COUNTY CLERK RECORDS OF MARSHALL COUNTY IN OCTOBER, 2018.
4. WELL LAT/LONG (NAD'83) ESTABLISHED BY DGPS (SURVEY GRADE).
5. PLAT UPDATED TO SHOW PROPOSED WELL NO./NAME CHANGE.



12 Vanhorn Drive | P.O. Box 150 | Glenville, WV 26351 | 304.462.5634
1412 Kanawha Boulevard, East | Charleston, WV 25301 | 304.346.3952
254 East Beckley Bypass | Beckley, WV 25801 | 304.255.5296
sllw.com

I THE UNDERSIGNED, HEREBY CERTIFY THAT THIS PLAT IS CORRECT TO THE BEST OF MY KNOWLEDGE AND BELIEF AND SHOWS ALL THE INFORMATION REQUIRED BY LAW AND THE REGULATIONS ISSUED AND PRESCRIBED BY THE DIVISION OF ENVIRONMENTAL PROTECTION.

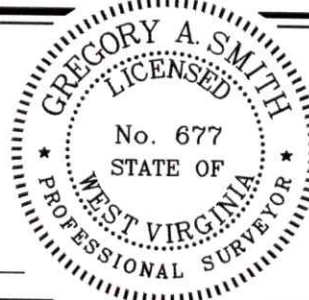

P.S. 677 *Gregory A. Smith*

(+) DENOTES LOCATION OF WELL ON UNITED STATES TOPOGRAPHIC MAPS.

DATE SEPTEMBER 2, 20 21
REV. NOVEMBER 2, 2022
OPERATORS WELL NO. MOUNTAINEER SERVICE 1
API WELL NO. 47 - 095 - 027618
STATE COUNTY PERMIT

MINIMUM DEGREE OF ACCURACY 1 / 2500 FILE NO. 8955_P1R6.dwg
HORIZONTAL & VERTICAL CONTROL DETERMINED BY DGPS (SURVEY GRADE TIE TO CORS NETWORK) SCALE 1" = 400'

STATE OF WEST VIRGINIA
DIVISION OF ENVIRONMENTAL PROTECTION
OFFICE OF OIL AND GAS

WELL TYPE: OIL GAS BRINE & LIQUID INJECTION WASTE DISPOSAL IF "GAS" PRODUCTION STORAGE DEEP SHALLOW

LOCATION: GROUND ELEVATION 636' WATERSHED OHIO RIVER

DISTRICT UNION COUNTY TYLER QUADRANGLE BENS RUN 7.5'

SURFACE OWNER BENS RUN LAND COMPANY LIMITED PARTNERSHIP ACREAGE 4.5 ± (4.86 ± CALC.) OF 491.06

ROYALTY OWNER BENS RUN LAND COMPANY LIMITED PARTNERSHIP ACREAGE 18.95 ± (CALC.)

PROPOSED WORK: DRILL CONVERT DRILL DEEPER REDRILL FRACTURE OR STIMULATE PLUG OFF OLD FORMATION PERFORME NEW FORMATION PLUG AND ABANDON CLEAN OUT AND REPLUG OTHER

PHYSICAL CHANGE IN WELL (SPECIFY) _____ TARGET FORMATION JUNIATA ESTIMATED DEPTH 8000'

WELL OPERATOR MOUNTAINEER WELL SERVICES, LLC DESIGNATED AGENT ADAM WILSON
ADDRESS STATE ROUTE 2 & INDUSTRIAL PARK ROAD, FRIENDLY, WV 26146 ADDRESS P.O. BOX 150 GLENVILLE, WV 26351

COUNTY NAME PERMIT

12/02/2022

47095027618

PROPOSED MOUNTAINEER SERVICE #1

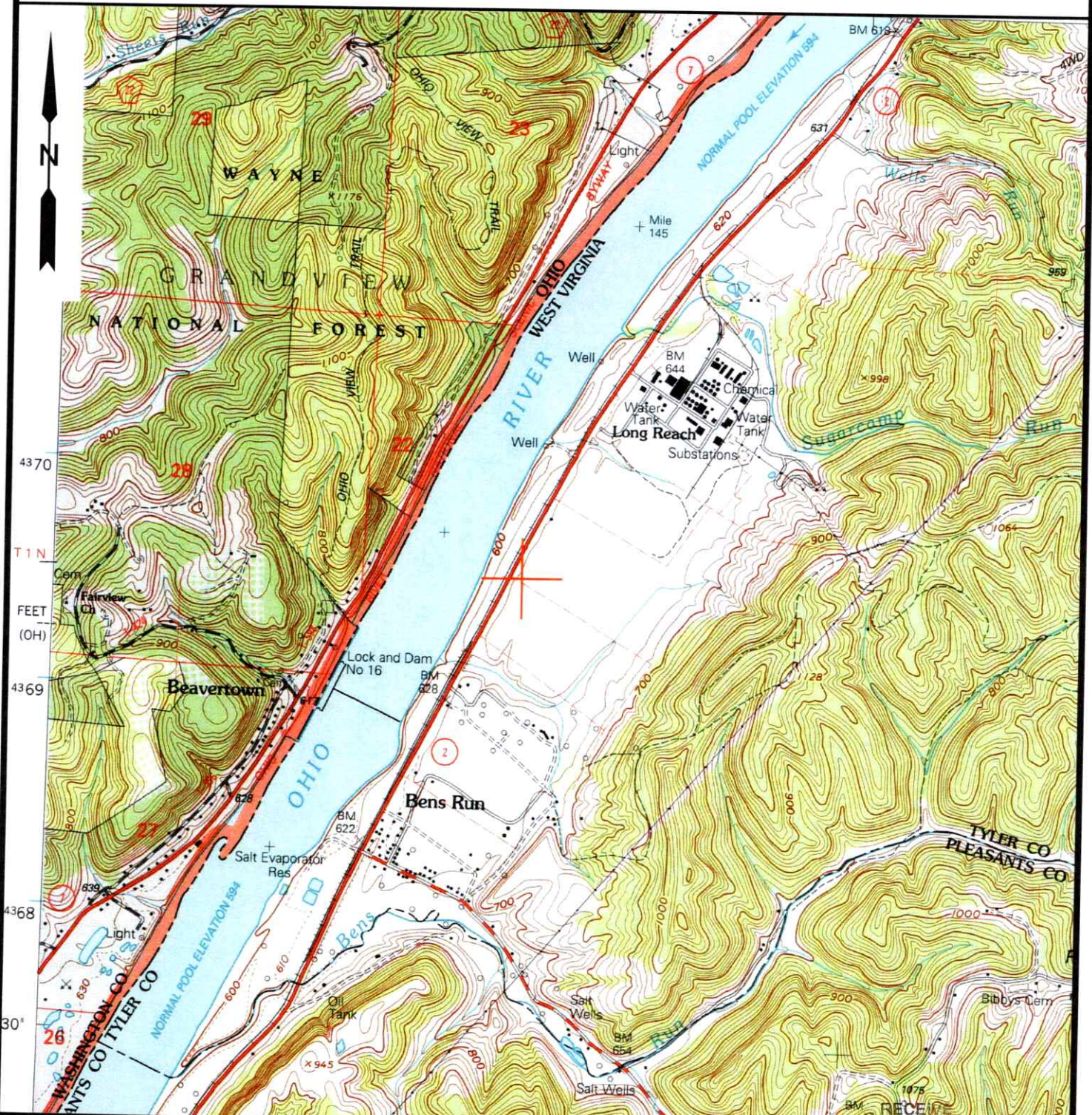

12 Vanhorn Drive | P.O. Box 150 | Glenville, WV 26351 | 304.462.5634
 1412 Kanawha Boulevard, East | Charleston, WV 25301 | 304.346.3952
 254 East Beckley Bypass | Beckley, WV 25801 | 304.255.5296
 slswv.com

TOPO SECTION:		OPERATOR:	
BENS RUN 7.5'		PREPARED FOR: MOUNTAINEER WELL SERVICES LLC	
COUNTY	DISTRICT		
TYLER	UNION		
DRAWN BY	JOB NO.	DATE	SCALE
J.D.R.	8955	11-02-22	1"=2000'

NOV 04 2022

WV Department of Environmental Protection

12/02/2022