

FILE NO: 20-54-L-18
 DRAWING NO: Dry Run 5H Well Plat
 SCALE: 1" = 500'
 MINIMUM DEGREE OF ACCURACY: Submeter
 PROVEN SOURCE OF ELEVATION: WVDOT, Harrisville, WV

STATE OF WEST VIRGINIA
 DEPARTMENT OF ENVIRONMENTAL PROTECTION
OIL AND GAS DIVISION

DATE: October 8 2021
 OPERATOR'S WELL NO. Dry Run 5H
 API WELL NO **H6A**
 47 - 95 - **02164**
 STATE COUNTY PERMIT

WELL TYPE: OIL GAS LIQUID INJECTION WASTE DISPOSAL
 (IF GAS) PRODUCTION: STORAGE DEEP SHALLOW
 LOCATION: ELEVATION: Proposed 1,009' Existing 1,026' WATERSHED: Outlet Middle Island Creek QUADRANGLE: Paden City
 DISTRICT: Lincoln COUNTY: Tyler **12/10/2021**
 SURFACE OWNER: David E. Bowyer ACREAGE: 85.785
 ROYALTY OWNER: Timothy VanCamp LEASE NO: ACREAGE: 93.167
 PROPOSED WORK: DRILL CONVERT DRILL DEEPER FRACTURE OR STIMULATE PLUG OFF OLD FORMATION
 PERFORATE NEW FORMATION OTHER PHYSICAL CHANGE IN WELL (SPECIFY)
 PLUG AND ABANDON CLEAN OUT AND REPLUG TARGET FORMATION: Marcellus Shale ESTIMATED DEPTH: 6,700' TVD 6,700' MD

WELL OPERATOR: Antero Resources Corporation DESIGNATED AGENT: Dianna Stamper - CT Corporation System
 ADDRESS: 1615 Wynkoop Street ADDRESS: 5400 D Big Tyler Road
 Denver, CO 80202 Charleston, WV 25313

10,178' to Top Hole

Antero Resources
Well No. Dry Run 5H
Antero Resources Corporation



- Legend**
- ⊙ Proposed gas well
 - ⊗ Found corner, as noted
 - ⊛ Existing Well, as noted
 - ⊙ Digitized Well
 - - - Existing Road
 - - - Stream/Creek
 - Surface boundary (approx.)
 - Interior surface tracts (approx.)

LATITUDE 39 - 35 - 00

Notes:
West Virginia Coordinate System of 1927, North Zone based upon Differential GPS Measurements.
Well No. Dry Run 5H coordinates are
N: 385,998.44' Latitude: 39°33'04.36"
E: 1,602,116.72' Longitude: 80°54'39.94"
UTM Zone 17, NAD 1983
Top Hole Coordinates
N: 4,377,960.394m
E: 507,653.181m
UTM Zone 17, NAD 1927
Top Hole Coordinates
N: 14,362,644.19'
E: 1,665,477.48'
Plat orientation and corner and well references are based upon the grid north meridian.
Well location references are based upon the magnetic meridian.

LONGITUDE 80 - 52 - 30

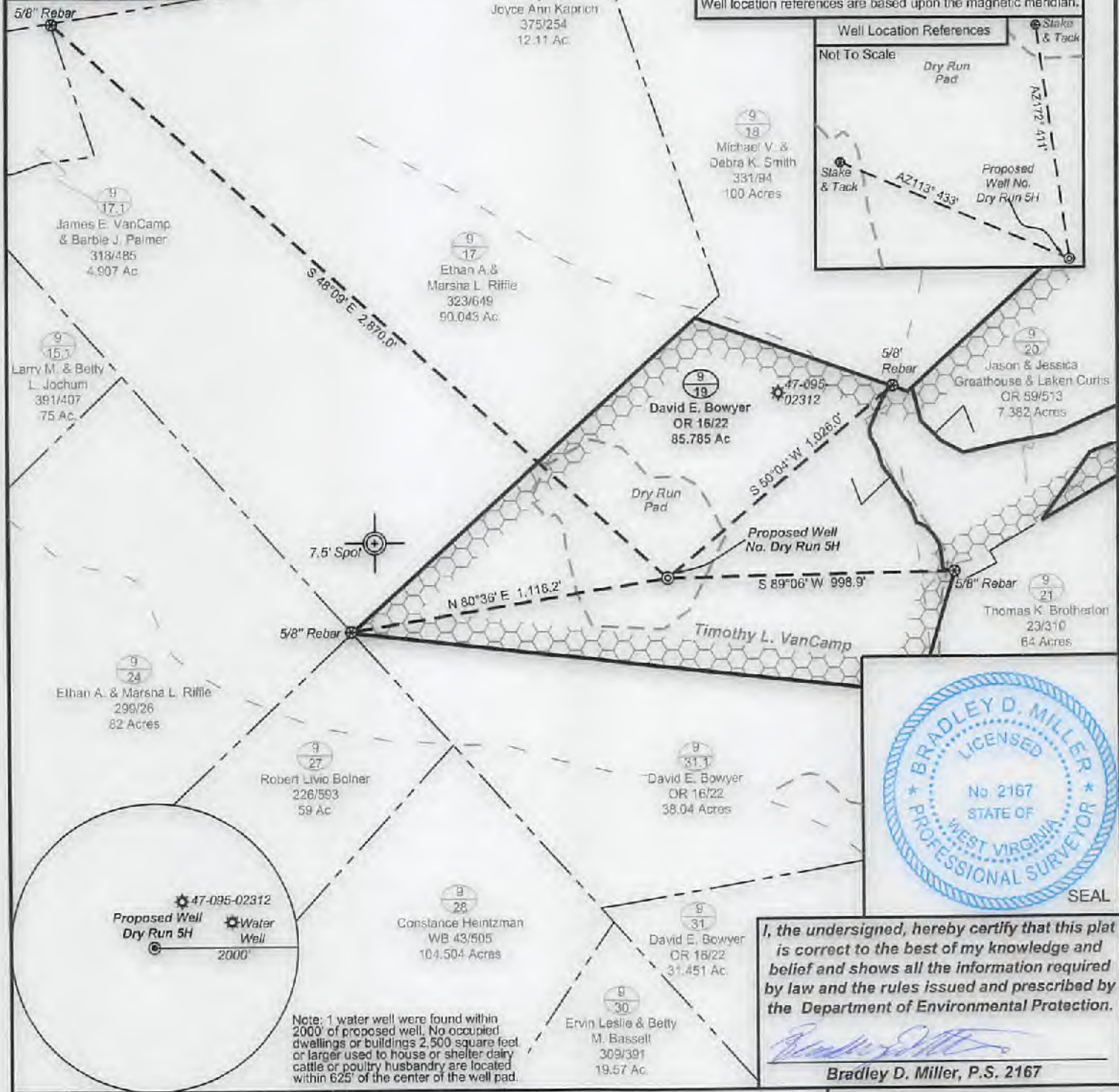

11,700' to Top Hole



I, the undersigned, hereby certify that this plat is correct to the best of my knowledge and belief and shows all the information required by law and the rules issued and prescribed by the Department of Environmental Protection.

Bradley D. Miller
Bradley D. Miller, P.S. 2167

FILE NO: 20-54-L-18
DRAWING NO: Dry Run 5H Well Plat
SCALE: 1" = 500'
MINIMUM DEGREE OF ACCURACY:
Submeter
PROVEN SOURCE OF ELEVATION:
WVDOT, Harrisville, WV

STATE OF WEST VIRGINIA
DEPARTMENT OF ENVIRONMENTAL PROTECTION
OIL AND GAS DIVISION

DATE: October 8 2021
OPERATOR'S WELL NO. Dry Run 5H
API WELL NO. ~~WGA~~
47 - 95 - 02764
STATE COUNTY PERMIT

WELL TYPE: OIL GAS LIQUID INJECTION WASTE DISPOSAL
(IF GAS) PRODUCTION: STORAGE DEEP SHALLOW
LOCATION: ELEVATION: Proposed 1,009' Existing 1,026' WATERSHED: Outlet Middle Island Creek QUADRANGLE: Paden City
DISTRICT: Lincoln COUNTY: Tyler **12/10/2021**
SURFACE OWNER: David E. Bowyer ACREAGE: 85.785
ROYALTY OWNER: Timothy VanCamp LEASE NO: ACREAGE: 93.167
PROPOSED WORK: DRILL CONVERT DRILL DEEPER FRACTURE OR STIMULATE PLUG OFF OLD FORMATION
 PERFORATE NEW FORMATION OTHER PHYSICAL CHANGE IN WELL (SPECIFY)
 PLUG AND ABANDON CLEAN OUT AND REPLUG TARGET FORMATION: Marcellus Shale ESTIMATED DEPTH: 6,700' MD 6,700' TVD

WELL OPERATOR: Antero Resources Corporation DESIGNATED AGENT: Dianna Stamper - CT Corporation System
ADDRESS: 1615 Wynkoop Street ADDRESS: 5400 D Big Tyler Road
Denver, CO 80202 Charleston, WV 25313

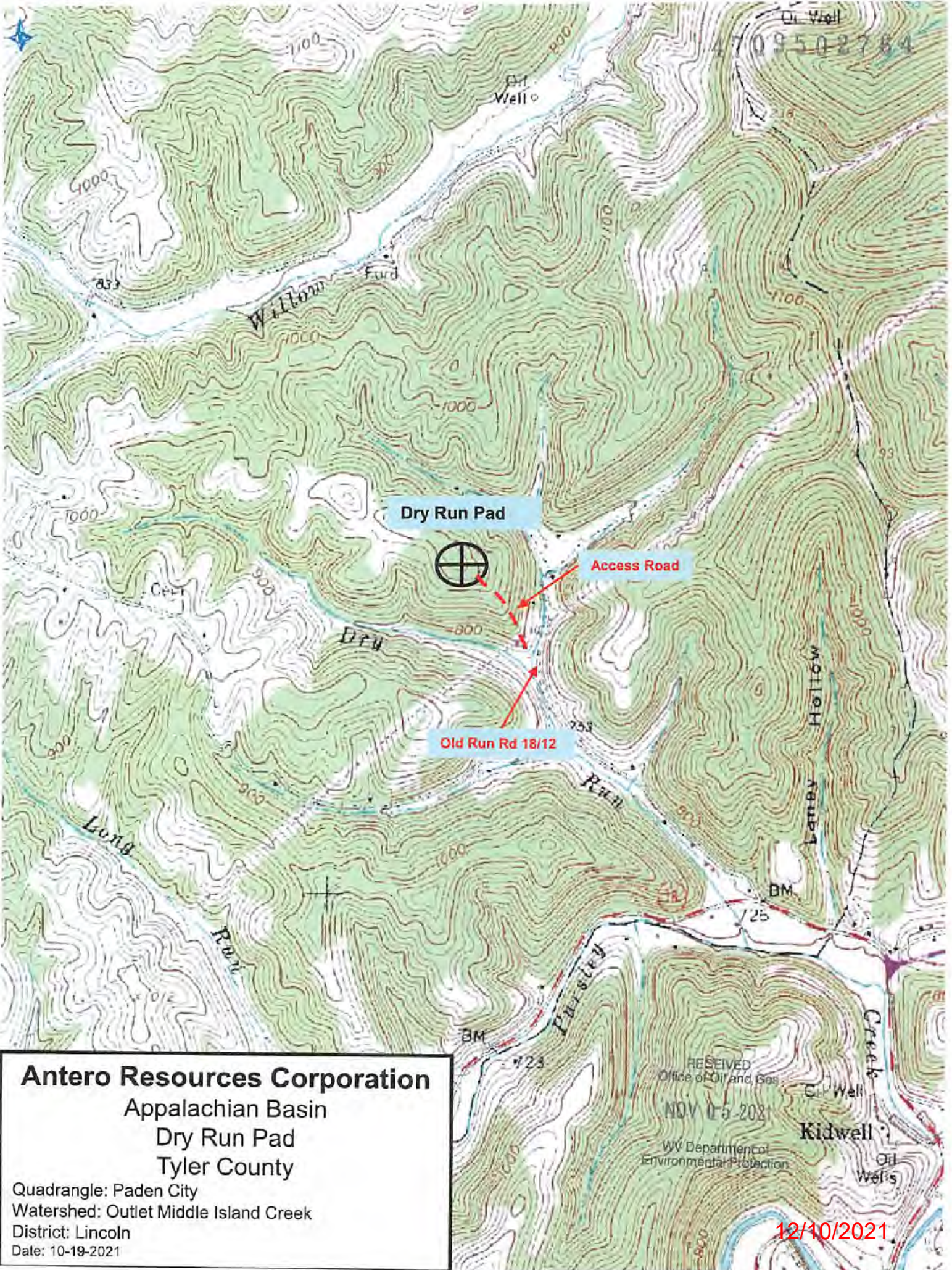

Dry Run Pad



Access Road

Old Run Rd 18/12

Antero Resources Corporation
Appalachian Basin
Dry Run Pad
Tyler County

Quadrangle: Paden City
Watershed: Outlet Middle Island Creek
District: Lincoln
Date: 10-19-2021

RECEIVED
Office of Oil and Gas
NOV 05 2021
WV Department of
Environmental Protection

12/10/2021