

LATITUDE 39° 22' 30" TH: 3,530'

LATITUDE 39° 20' 00" BH: 1,265'

LONGITUDE 80° 52' 30" BH: 4,705'

TH: 7,825'

LONGITUDE 80° 50' 00"

SHR37MHSM
CNX Gas Company LLC

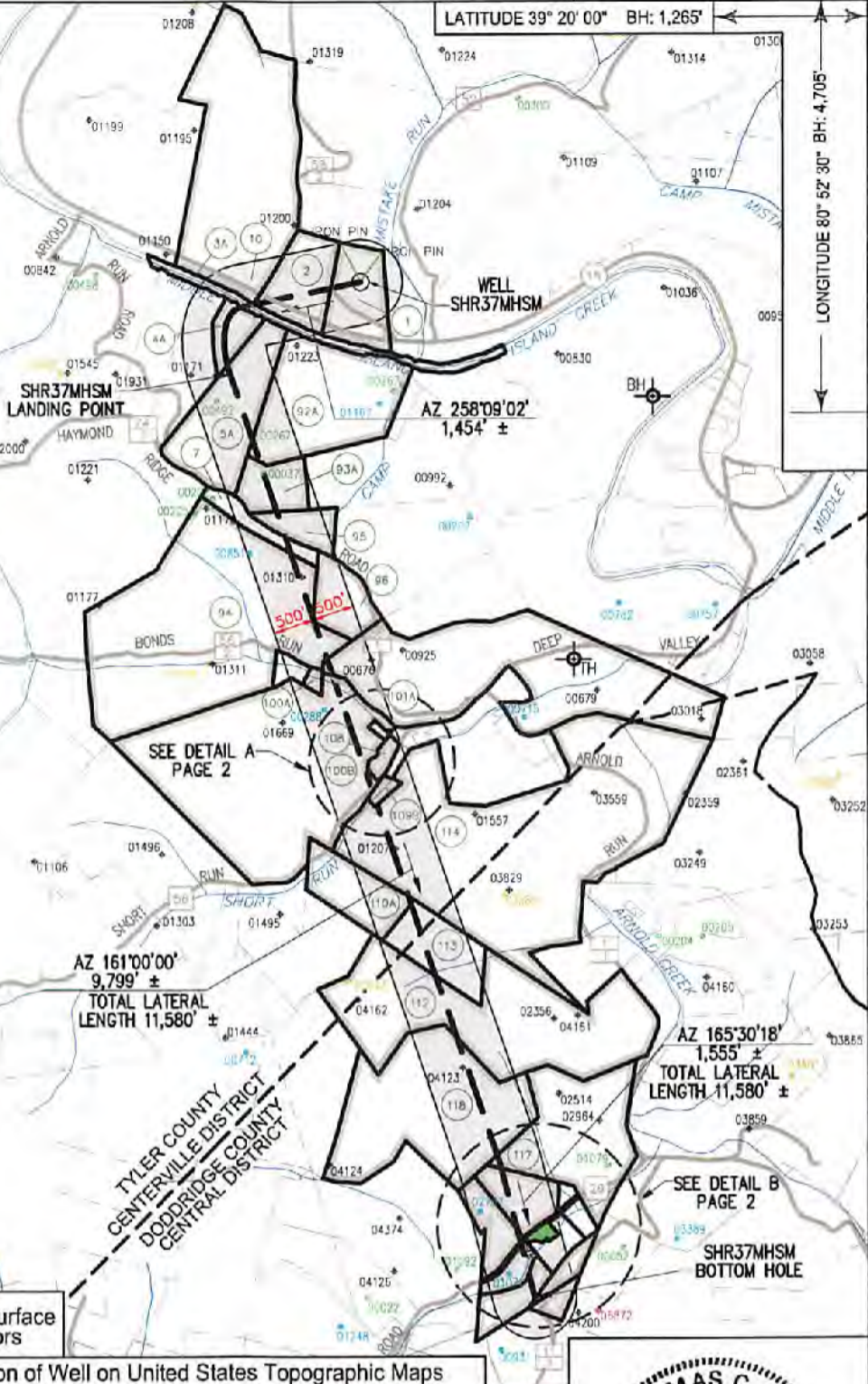

NOTES ON SURVEY

1. COORDINATES SYSTEM IS UTM, NAD 83 DATUM, ZONE 17, U.S. FOOT AND WELL COORDINATES ESTABLISHED USING SURVEY GRADE GPS.
2. SURFACE AND ROYALTY OWNER INFORMATION AND THEIR BOUNDARIES SHOWN HEREON WERE PLOTTED FROM DEEDS AND/OR TAX PARCEL MAPS PROVIDED BY CLIENT AND FIELD LOCATIONS.
3. THIS PLAT DOES NOT REPRESENT A BOUNDARY SURVEY OF THE PARCELS SHOWN HEREON.
4. THERE IS AN EXISTING HOUSE AND BUILDINGS WITHIN 825 FEET OF PROPOSED WELL.
5. THERE ARE WATER WELLS OR DEVELOPED SPRINGS WITHIN 250 FEET OF WELL.
6. NO PERENNIAL STREAMS, LAKES, PONDS, RESERVOIRS OR WETLANDS WITHIN 100 FEET OF THE LIMITS OF DISTURBANCE.
7. NO NATURALLY PRODUCING TROUT STREAM WITHIN 300 FEET OF LIMITS OF DISTURBANCE.

LEGEND

- Active Well Location
- Plugged Well Location
- Abandoned Well
- Permit Location
- Lease Number
- Proposed Gas Well
- Located Corner, as noted
- County Line
- Surface Tract Lines
- Reference Line
- Lease Boundary
- Creek or Drain
- WV County Route
- WV State Route

See Page 3 For Surface Owners and Lessors

(*) Denotes Location of Well on United States Topographic Maps



I, the undersigned, hereby certify that this plat is correct to the best of my knowledge and belief and shows all the information required by law and the regulations issued and prescribed by the Department of Environmental Protection.

Thomas C. Smit

L. L. S. 687



SEAL

FILE NO: _____
 DRAWING NO: _____
 SCALE: 1" = 2000'
 MINIMUM DEGREE OF ACCURACY: 1:2500
 PROVEN SOURCE OF ELEVATION: SG-GPS (OPUS)



DATE: November 03 20 21
 OPERATORS WELL NO: SHR37MHSM
 API WELL NO: H6A
 47 - 095 - 02770
 STATE COUNTY PERMIT

WELL TYPE: OIL GAS LIQUID INJECTION WASTE DISPOSAL
 (IF GAS) PRODUCTION: STORAGE DEEP SHALLOW
 LOCATION ELEVATION: 828' WATERSHED: Headwaters Middle Island Creek QUADRANGLE: West Union, WV 7.5'
 DISTRICT: Centerville COUNTY: Tyler
 SURFACE OWNER: CNX Gas Company LLC ACREAGE: 18.1
 ROYALTY OWNER: Eleanor V. & Dean A. Earnheart, et al. LEASE NO: 269278000 ACREAGE: 720.525 ±
 PROPOSED WORK: DRILL CONVERT DRILL DEEPER FRACTURE OR STIMULATE PLUG OFF OLD FORMATION
 PERFORATE NEW FORMATION OTHER PHYSICAL CHANGE IN WELL (SPECIFY)
 PLUG AND ABANDON CLEAN OUT AND REPLUG TARGET FORMATION: Marcellus ESTIMATED DEPTH: TVD: 6,302'

WELL OPERATOR: CNX Gas Company LLC DESIGNATED AGENT: Anthony Kendziora
 ADDRESS: 1000 Consol Energy Drive ADDRESS: 1000 Consol Energy Drive
 Canonsburg, PA 15317 Canonsburg, PA 15317

	SURFACE OWNER	LESSOR	PIN
1	CNX Gas Company LLC	Eleanor V. Earnheart and Dean A. Earnheart, her husband Clella Boice, widow Luella I. McConnell, widow Agnes Godwin, widow Nancy P. McClain and Ralph E. McClain, wife and husband Georgia P. Snyder, divorced Bradie Pipes and Goldie Pipes, his wife Pursie Pipes and Norma J. Pipes, husband and wife Dorothy Belle Wells and Byron Wells, her husband Wanda Weekley, widow Myrna Morgan and David Morgan, her husband	1-17-5
2	Gail Williamson	Eleanor V. Earnheart and Dean A. Earnheart, her husband Clella Boice, widow Luella I. McConnell, widow Agnes Godwin, widow Nancy P. McClain and Ralph E. McClain, wife and husband Georgia P. Snyder, divorced Bradie Pipes and Goldie Pipes, his wife Pursie Pipes and Norma J. Pipes, husband and wife Dorothy Belle Wells and Byron Wells, her husband Wanda Weekley, widow Myrna Morgan and David Morgan, her husband Reva D. Rowland, aka Reva Rowland and Ronald Royce Rowland	1-17-6
3A	West Virginia Division of Natural Resources	West Virginia Division of Natural Resources	Middle Island Creek
4A	James R Sr. & James R Jr. Underwood & Mitzie Johnson	Mattie Dotson Flint Aris Hope Jack Parker, AIF for Colen C. Jack Linda K. Bright, aka Linda Bright Viola M. Trenton, aka, Viola Trenton Judy Schillace and Nicholas Schillace, W/H William Christopher Taylor and Cynthia Taylor, H/W Maryless Haymond and Floyd Haymond, W/H Gayla A. Beech, fka, Gayla A. Hickman Helen Louise Hickman, a/k/a Helen L. Hickman, fka Helen Louise Leasure, by her AIF, Frances Louise Bunner, aka Frances L. Bunner Ruby Newlon Cheryl L. Tadsen, fka Cheryl L. Gill and James F. Tadsen, W/H Barbara J. Davis, aka Barbara Davis Cindy A. Gill, aka Cynthia Ann Gill David M. Gill, aka David Michael Gill and Catherine J. Gill, aka Cathy Gill, H/W Terry R. Washburn, aka Terry Washburn and Joy D. Washburn, H/W Jean Kuchenbecker, aka, Nellie Jean Kuchenbecker, fka Nellie Jean Hickman and William Kuchenbecker, W/H James Albert Taylor Judy Webb, fka, Judy Newbrough Cledith H. Davis Linda L. Catona, fka Linda L. Sellers B. Pauline Murphy, fka B. Pauline Moore Denver Hickman Delmas Hickman Donna D. Hart Howard W. Smith, aka Bill Smith Amanda L. Davis Connie Sue Maxwell and Michael Mayne Maxwell, W/H Alex Craig Smith, aka Alex C. Smith and Bobbie Smith, H/W Eric Scott Smith William Gene Stone Emerson C. Davis, II Theodore K. Davis and Jill Davis, H/W Michael P. Davis Martha Jill Holliday Juli Edith Germany Kimberly Wilcox and Danny Wilcox, W/H Matthew Storm Shirley L. Urbanowicz, aka Shirley L. Quinn, fka, Shirley L. Hickman and John Quinn, W/H Deanna Zirkelbach, fka Deanna Stamper and Tommy Zirkelbach, W/H Ronald Sessle	1-17-12.1
5A	James R Sr. & James R Jr. Underwood & Mitzie Johnson	Sarah E. Doak, Austin Doak, and Myrtle E. Doak, H/W, Dorsey Doak and Sarah E. Doak, H/W, Oliver A. Doak, Kirby D. Doak, Ida Lemasters and Elzy Lemasters, W/H, Myrtle White and Jasper White, W/H	1-17-12.1
		Tribune Resources Minerals, LLC, fka Ascent Resources Marcellus Minerals, LLC	
7	Anita K Elkins & Mark B Gooch	BRC Appalachian Minerals I LLC Norma Long, widow J&N Management Enterprises, LLC	1-17-14

12/17/2021

	SURFACE OWNER	LESSOR	PIN
10	Elden L Pratt & Christine Lasure	Artis Hope Jack Parker, AIF for Colen C. Jack	1-15-38
10	Timothy R Pratt		1-15-39
10	Elden L Pratt, Dean Rodney & Timothy Ray Pratt		1-17-11
10	Thomas D Snyder II & Connie S Snyder		1-17-11.1
10	Rodney D Pratt		1-17-11.2
10	Wayne C Mumbauer & Ronda Mumbauer		1-17-11.3
10	Wayne C Mumbauer & Ronda G Mumbauer		1-17-11.4
10	State of West Virginia		1-17-11.5
10	Forrest G Powell		1-17-11.6
10	Roger L Williams & Marjorie P Williams		1-17-11.7
10	Jason L Pratt & Rebecca M Pratt		1-17-11.8
92A	Samuel V Ash & Denise Rule	A. E. Doak and Callie Doak	1-17-4
93A	Shirley J Bemby	Ancel Doak and Flora Doak, H/W Goldie McKittrick, widow	1-17-15.2
94	George W Ash	Donna J. Griffith and Jacob Paul Griffith	1-17-13
		Peggy A. Bumpass Laura Jean Suddreth Michael R. Burk Janet Cliff Pitts Paul Conger and Mary Conger Debbie Hileman and Mark A. Hileman Jeffrey A. James and Maria J. James William Patrick James and Dianne James Pamela Fern Friedman Dwight Eugene Sturm Anna Colleen Presley aka Colleen Presley Patricia G. Doty Philip Wayne Sturm Lisa Schafer Carol Elaine Higgins and Everett Higgins aka Everett W. Higgins Michael James and Vicky L. James Doris J. Bee and Livingstone S. Bee Jill Robin Thompson and Kelvin Thompson Jock Jeffrey Pitts aka Jock J. Pitts and Deborah M. Pitts David Eugene Bersebach Judith Adams fka Judith Diane Poling and Clifford Adams Denise Gambill aka Denis K. Gambill Gregory R. Mercer James W. Schumacher and Lisa B. Schumacher Larry O. Schumacher and Kathleen M. Schumacher Lori Hufstedler Mary Jane Schumacher Bryan Bumgarner and Lisa D. Bumgarner Patricia Ruth Heater, By Paul Eugene Heater, Jr. POA Sheryl Groves Waco Oil and Gas Co., Inc. Gregory Sellers aka Greg Sellers and D. Lee Seller James Lindsey Betty Lewis and Douglas C. Lewis Robert Groves and Carol J. Groves Ann Adel Gosney Kimberly Abrecht fka Kimberly Gene Pitts C. Gloria Atkinson aka Gloria Atkinson and Charles W. Atkinson Matthew Pitts Boda Family Trust, by Margaret E. Boda, Co-Trustee by Wanda L. Boda, POA and Wand L. Boda Co-Trustee Kathryn Stephens Nicholas R. Lucas Tyler Pitts Linda J. Franz Terri Ann Suddreth Ernest M. Sharp Thomas Lee Suddreth Michael Allan McGlasson Carol Groves AMP Fund II, LP Deanna L. Weese Gary Alan Listoe Lorraine E. Gildenhorn James C. Pierce, Jr. Jan B. Crawford Julie K. Walsh Don Leroy Pierce Kathleen McCluskey Christopher Scott Power Beverly J. Collins Sandra Gail Stevens, nee Power Harold Hunt Power Trust U/A/D 7/29/2004 Antero Minerals, LLC	
95	Harry R & Vonda K Galloop	BRC Appalachian Minerals I, LLC	1-17-16
96	George A Sabol & Cristina A Zettel	Norma Long, widow Shirley A. Lohr	1-17-17

12/17/2021

	SURFACE OWNER	LESSOR	PIN
100A	Ronald & Frances Hurst	Margaret E. Doak	1-17-24.1
		Robert L. Doak and Aline Doak, h/w	
		Donna Jean Long	
		Waco Oil and Gas Co., Inc.	
		Norma Long, widow	
100B	Charles M Young Jr & Crystal R Young	Margaret E. Doak	1-17-24
		Robert L. Doak and Aline Doak, h/w	
		Donna Jean Long	
		Waco Oil and Gas Co., Inc.	
		Norma Long, widow	
101A	Ralph Paul McCutchan (Life)	Margaret C. Nied	1-18-11
		Helen C. Dahle	
		James P. Cullinan	
		Mary C. Schilling Trust – 2010, by Keith Schilling, Trustee	
		William Paul McCutchan and Virginia B. McCutchan	
		Kathleen Bradford Upton	
		William Warren Upton and Frances J. Upton, H/W	
		Marie L. Bradford, widow and heir under the Last Will and Testament of James Perry Bradford	
108	Jean Hayes	Star Furniture Company of West Union	1-17-30.1
		Teresa Rush and Ronal Rush, W/H	
109B	Kevin L Kelley & Lynne A Kelley	Teresa Rush and Ronal Rush, W/H	1-17-30
110A	James R & Tricia Mushinsky	Ina M. Montgomery, AIF, for Leslie E. Montgomery and Ina M. Montgomery, H/W	1-20-6.2
		Mildred M. Stevens, widow and Cleryl B. Ash, Sr., single	
		Sam Horton and Carol Horton, H/W, Frank Butler and Molly Butler, H/W, Edward Mullooly, single	
		Ralph Thacker and Betty Thacker, H/W, J. Maurice Carlisle and Mary Ann Carlisle, H/W	
		Kenneth R. Mason and Jennifer L. Mason, H/W	
112	Lonnie C James	Lillie M. Shepherd	1-2-5
		Allegheny Land and Mineral Company	
		The Union National Bank as Trustee for Truman E. Gore and C. Burke Morris, u/a dtd. 8/25/1966	
113	Charter D Stinespring & Victor Goff Stinespring	David Allen Bess, aka David A. Bess	1-2-1.1
		Shirley Lohr	
		Charter D. Stinespring II and Stephanie Stinespring, H/W	
		Victor Goff Stinespring and Pamela R. Stinespring, H/W	
114	Victor Goff Stinespring, Charter D Stinespring	Sonya Rickel and Joe Rickel Jr. W/H	1-2-1
114	Victor Stinespring et ux	Charlotte Bryant and Ervin Bryant, W/H	1-2-1.2
		Garrett G. Pyles	
		Janice Phelps and Harry Phelps, W/H	
		Robert F. Pratt and Glenna Z. Pratt, H/W	
		Kenneth E. Pratt and Laura L. Pratt, H/W	
		Janet P. Tinkham and Elwin I. Tinkham, W/H	
		Allen Pratt and Patricia Pratt, H/W	
		Jean Cole and Robert L. Cole, W/H	
		Dorothy A. Greenwood and Malcolm Greenwood, W/H	
		Margaret R. Mead and Richard F. Mead, W/H	
		Mary J. Borer and Donald E. Borer, W/H	
		Kenneth M. Wagner and Mary A. Wagner, H/W	
		John Paladino	
		Patty Lou Fox and Harry R. Fox, W/H	
		Robert D. L. Doak	
		Ida Bower	
		Jack Coffindaffer and Janice Lee Coffindaffer, H/W	
		Esther Doak	
		Virginia McBee and Robert McBee, W/H	
		Karen Y. Meiter and Robert Lynn Meiter, W/H	
		Paul Wagner and Joan Wagner, H/W	
		Leona Smith and John Smith, W/H	
		Sylvia Knowleton and Clee Knowleton, W/H	
		Ruth M. Hubbard	
		Ina M. Wagner	
		Juliana M. Moore	
		Gussie Devoll	
		Martha Moore Hanson and Peter S. Hanson, W/H	
		Vonda Wagner	
		Wayne Kellar and Peggy Kellar, H/W, aka Wayne Kellar and Margaret H. Kellar, H/W	
		Catherine Moore	
		C. H. Wagner and Olive Irene Wagner, H/W	
		Darryl Pratt	
		Mary D. Southern	

12/17/2021

	SURFACE OWNER	LESSOR	PIN
		Wilda Doak Beverly Delancey and Eleanor Knight and Stanford Knight, W/H and James W. Ash and Hazel Ash, H/W, Lelia Washburn, Charlene Smith and George Smith, W/H, and Barbara Thalrose and Harold Thalrose, W/H Theresa Pratt Sherry Lynn Quay	
117	Lonnie C James	Mrs. Sylvia Wulfert, Ruby Hunt, Mr. Lynn Wulfert U. G. Summers Estate: William G. Summers and Kathryn Summers, H/W, Hector Keith Summers, Pauline Summers, Kathleen Clara Summers U. G. Summers Estate: William G. Summers and Kathryn Summers, H/W, Hector Keith Summers, Pauline Summers, Kathleen Clara Summers Lorena G. Hammer Ardena Kay Rienstra EIGG Land Limited Robert Swearingen Sandra Swearingen Charles W. Hendrickson and Elizabeth Hendrickson Terry L. Snider Martha Ann Hanes Mary Garland Hanes Nicholas Osborne Hanes Barbara G. Clark Donald Reynolds, aka Donald R. Reynolds Ronald Glenn Hurst James Lee Hurst, Sr. Pamela Sue Summers Kathy Mae Fenstermaker David Leroy Gray David Charles Hurst Westlake Energy Partners, LLC Cynthia Gray Linda Sue Oxendine Tina Hurst Kitty Ann Sams Catherine L. Snider Barbara L. Wilson Aunix Acquisition Fund, LLC Harold Wayne Hurst, aka H. Wayne Hurst Rodney Gale Smith Sandra S. DiGiacobbe fka Sandra S. Hurst and Ronald D. DiGiacobbe, W/H Angela Fay Miller Rebecca Ann Goff Stephen Duane Jackson Jeffery Allen Hurst Richard Duane Hurst Ed Broome, Inc. Gwendalyn Rae Swartzfager fka Gwendalyn Rae Rose Mark Allen Jackson and Andrea Jackson, H/W Jennifer Lee Harris Jack Lee Smith and Cyndi Smith, H/W Norman L. Jackson Annette N. Davis and David A. Davis Ruth Ann Nicholson Maria Alexandrovna Stihary aka Maria Alexandrovna Standafer Warren Scott Standafer Testamentary Trust Michael Keith Gearhart Brian Phillip Gearhart Joseph Edward Gearhart Jason Alan Gearhart Melanie Faith Gearhart Donald Wayne Hurst, Jr. Vicki Dean aka Vicki Darlene Kriner Glenn Richard Gray Bruce Patrick Smith Jamie Lynn Munn Larry Arden Hurst Donald Allen Hurst	1-4-6
118	Antero Midstream LLC	Cisco Dotson and Lola B. Dotson, his wife; and Isiah S. Dotson	1-2-6
125A	James E Shepard II	James E. Shepherd II	1-4-1.1
125B	James E Shepard II	James E. Shepherd II	1-4-1.2
125C	Michael Shepard	Michael Shepherf and Diane E. Shepherd H/W	1-4-1.3
126	West Virginia Department of Transportation, Division of Highways	West Virginia Department of Transportation, Division of Highways	Unknown
127A	Michael Shepard	Susan Swentzel Lytle	1-4-11.1
127A	Timothy R Shepard II	Sandra Jo Evenson The Max G. Karshner and Lois D. Karshner Revocable Living Trust dated 5/29/2009, by Max G. Karshner and Lois D. Karshner, Trustees Keely A. Carabin Cheryl Overmeyer Samuel Curtis Graves Guy T. Pigott, Jr. Marcia L. Todd Barbara Shipley	1-4-11.2

12/17/2021

SURFACE OWNER		LESSOR	PIN
		Dorothy A. Pigott, aka Dorothy A. Beck, aka Dorothy P. Hileman Norma J. Simon and George P. Simon, by his AIF, Norma J. Simon Dorothy A. Pigott, AIF for Lucia C. Anderson nee Pigot, Carolyn D. Erambert nee Pigot, Janet W. Coffman nee Pigott June Pigott Hickel Antero Resources Appalachian Corporation Antero Resources Corporation K. Clark Swentzel Judy L. Frashure Walter S. Stout Ann Stout Newman William P. Stout, Jr. Tony V. James Melissa S. Cutter Robert B. James Frances Lorena Swentzel, by her attorney-in-fact, Cheryl Lynn Meredith Eugene Vance Chipps, II	
128	Michael Shepard	Susan Swentzel Lytle	1-4-11.1
		Sandra Jo Evenson The Max G. Karshner and Lois D. Karshner Revocable Living Trust dated 5/29/2009, by Max G. Karshner and Lois D. Karshner, Trustees Keely A. Carabin Cheryl Overmeyer Samuel Curtis Graves Guy T. Pigott, Jr. Marcia L. Todd Barbara Shipley Dorothy A. Pigott, aka Dorothy A. Beck, aka Dorothy P. Hileman Norma J. Simon and George P. Simon, by his AIF, Norma J. Simon Dorothy A. Pigott, AIF for Lucia C. Anderson nee Pigot, Carolyn D. Erambert nee Pigot, Janet W. Coffman nee Pigott June Pigott Hickel K. Clark Swentzel Judy L. Frashure Walter S. Stout Ann Stout Newman William P. Stout, Jr. Tony V. James Melissa S. Cutter Robert B. James Tamara C. Marquardt Timothy Russell Beckwith, fka James Russell Wamsley, Jr., aka Tim "Butch" Beckwith Black Gold Group, Ltd. Frances Lorena Swentzel, by her attorney-in-fact, Cheryl Lynn Meredith Eugene Vance Chipps, II Nicholas R. Wamsley Glen W. Hawk, fka Glen W. Wamsley and Heather J. Hawk, H/W Edwin L. Winemiller aka Edwin L. Winemiller, Jr. and Angelina C. Winemiller, H/W Carolyn Sue Wilkes Judy P. Cole Chelsea Rose Seiller Nancy Sue Clark and Grady O. Clark, W/H Charles R. LeMasters, Jr. James E. Lemasters Jason Seiller	
130B	Carlie James	Carlie James	1-4-2
		Susan Dankel Wanda Zeitler Stearns Beverly Lorraine Kvochick, fka Beverly Lorraine Blake, Beverly Lorraine Dillon and Beverly Lorraine Bryan Charles Alvin Blake Trustees of the First United Methodist Church, Williamstown,	12/17/2021
130F	Carlie James	Carlie James	1-4-2
		Susan Dankel Wanda Zeitler Stearns	

	SURFACE OWNER	LESSOR	PIN
		Beverly Lorraine Kvochick, fka Beverly Lorraine Blake, Beverly Lorraine Dillon and Beverly Lorraine Bryan Charles Alvin Blake Trustees of the First United Methodist Church, Williamstown, West Virginia, aka First Williamstown United Methodist Church	
141	Carlie James	West Virginia Department of Transportation, Division of Highways	1-4-2 1-4-5

12/17/2021

LATITUDE 39° 22' 30" TH: 3,530'

LATITUDE 39° 20' 00" BH: 1,265'

LONGITUDE 80° 52' 30" BH: 4,705'

TH: 7,825'

LONGITUDE 80° 50' 00"

SHR37MHSM
CNX Gas Company LLC



- NOTES ON SURVEY**
- COORDINATES SYSTEM IS UTM, HAD 83 DATUM, ZONE 17, U.S. FOOT AND WELL COORDINATES ESTABLISHED USING SURVEY GRADE GPS.
 - SURFACE AND ROYALTY OWNER INFORMATION AND THEIR BOUNDARIES SHOWN HEREON WERE PLOTTED FROM DEEDS AND/OR TAX PARCEL MAPS PROVIDED BY CLIENT AND FIELD LOCATIONS.
 - THIS PLAT DOES NOT REPRESENT A BOUNDARY SURVEY OF THE PARCELS SHOWN HEREON.
 - THERE IS AN EXISTING HOUSE AND BUILDINGS WITHIN 625 FEET OF PROPOSED WELL.
 - THERE ARE WATER WELLS OR DEVELOPED SPRINGS WITHIN 250 FEET OF PROPOSED WELL.
 - NO PERENNIAL STREAMS, LAKES, PONDS, RESERVOIRS OR WETLANDS WITHIN 100 FEET OF THE LIMITS OF DISTURBANCE.
 - NO NATURALLY PRODUCING TROUT STREAM WITHIN 300 FEET OF LIMITS OF DISTURBANCE.

- LEGEND**
- Active Well Location
 - Proposed Well Location
 - Abandoned Well
 - Permit Issued
 - Lease Number
 - Proposed Gas Well
 - Located Corner, as noted
 - County Line
 - Surface Tract Lines
 - Reference Line
 - Lease Boundary
 - Creek or Drain
 - WV County Route
 - WV State Route

See Page 3 For Surface Owners and Lessors

(*) Denotes Location of Well on United States Topographic Maps

I, the undersigned, hereby certify that this plat is correct to the best of my knowledge and belief and shows all the information required by law and the regulations issued and prescribed by the Department of Environmental Protection.

Thomas C. Smit
L. L. S. 687



SEAL

FILE NO:
DRAWING NO:
SCALE: 1" = 2000'
MINIMUM DEGREE OF ACCURACY: 1:2500
PROVEN SOURCE OF ELEVATION: SG-GPS (OPUS)



DATE: November 03 20 21
OPERATORS WELL NO: SHR37MHSM
API WELL NO: 46A
47 - 095 - 02770
STATE COUNTY PERMIT

WELL TYPE: OIL GAS LIQUID INJECTION WASTE DISPOSAL
(IF GAS) PRODUCTION: STORAGE DEEP SHALLOW
LOCATION ELEVATION: 828' WATERSHED: Headwaters Middle Island Creek QUADRANGLE: West Union, WV 7.5'
DISTRICT: Centerville COUNTY: Tyler
SURFACE OWNER: CNX Gas Company LLC ACREAGE: 18 ±
ROYALTY OWNER: Eleanor V. & Dean A. Earnheart, et al. LEASE NO: 269278000 ACREAGE: 720.525 ±
PROPOSED WORK: DRILL CONVERT DRILL DEEPER FRACTURE OR STIMULATE PLUG OFF OLD FORMATION
 PERFORATE NEW FORMATION OTHER PHYSICAL CHANGE IN WELL (SPECIFY)
 PLUG AND ABANDON CLEAN OUT AND REPLUG TARGET FORMATION: Marcellus ESTIMATED DEPTH: TVD: 6,302'
WELL OPERATOR: CNX Gas Company LLC DESIGNATED AGENT: Anthony Kendziora
ADDRESS: 1000 Consol Energy Drive ADDRESS: 1000 Consol Energy Drive
Canonsburg, PA 15317 Canonsburg, PA 15317

12/17/2021

SHR37MHSM
CNX Gas Company LLC

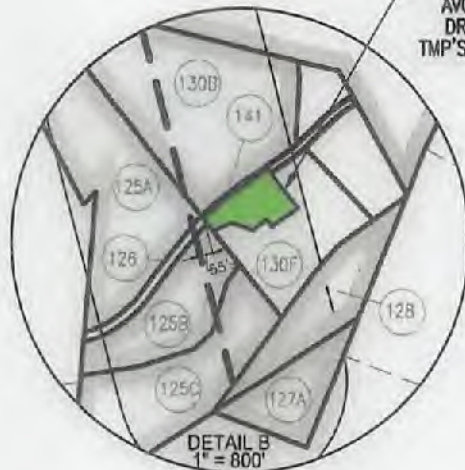
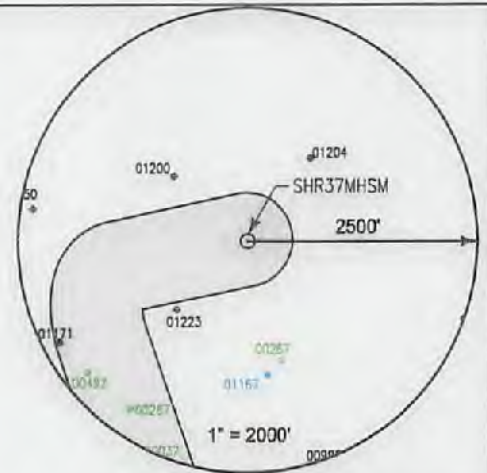
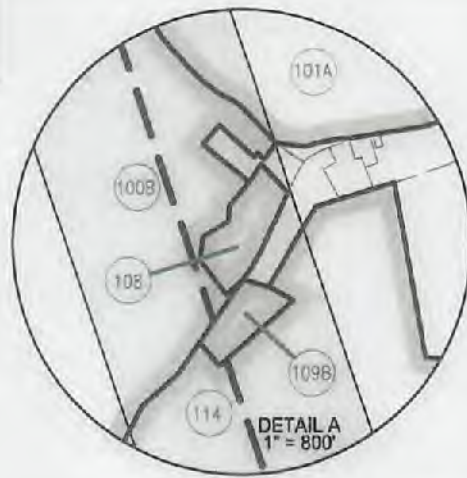

ADVERSE TRACTS TO AVOID DURING DRILLING OPERATIONS
TMP'S 01-4-3 & 01-4-4

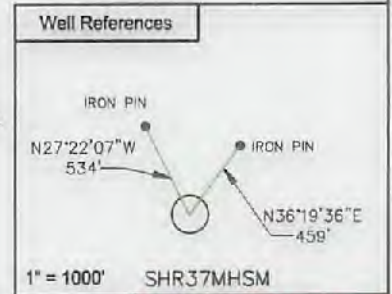

SURFACE HOLE LOCATION (SHL)	
UTM 17 NAD 83	
N:	4356019.448
E:	513284.082
NAD 83, WV NORTH	
N:	313725.319
E:	1587952.064
LAT/LON DATUM NAD 83	
LAT:	39°21'12.667"
LOE:	80°50'44.951"
LANDING POINT	
UTM 17 NAD 83	
N:	4356675.936
E:	512814.500
NAD 83, WV NORTH	
N:	312623.791
E:	1586392.372
LAT/LON DATUM NAD 83	
LAT:	39°21'01.549"
LOE:	80°51'04.594"

SHR 37 WELL PAD		BOTTOM HOLE LOCATION (BHL)	
SHR37NHSM		UTM 17 NAD 83	
SHR37PHSM		N: 4352347.262	
SHR37MHSM		E: 513980.682	
SHR37QHSM		NAD 83, WV NORTH	
SHR37KHSM		N: 301638.755	
SHR37RHSM		E: 1590036.948	
SHR37LHSM		LAT/LON DATUM NAD 83	
		LAT: 39°19'13.506"	
		LOE: 80°50'16.119"	



I, the undersigned, hereby certify that this plat is correct to the best of my knowledge and belief and shows all the information required by law and the regulations issued and prescribed by the Department of Environmental Protection.

L. L. S.

L. L. S. 687



SEAL

FILE NO:
DRAWING NO:
SCALE: 1" = 1000'
MINIMUM DEGREE OF ACCURACY:
1:2500
PROVEN SOURCE OF ELEVATION:
NGS CORS Station



DATE: November 03 20 21
OPERATORS WELL NO: SHR37MHSM
API WELL NO: 47 - 095 - 02770
STATE COUNTY PERMIT

WELL TYPE: OIL GAS LIQUID INJECTION WASTE DISPOSAL
(IF GAS) PRODUCTION: STORAGE DEEP SHALLOW

LOCATION ELEVATION: 828' WATERSHED: Headwaters Middle Island Creek QUADRANGLE: West Union, WV 7.5'
DISTRICT: Centerville COUNTY: Tyler

SURFACE OWNER: CNX Gas Company LLC ACREAGE: 18 ±
ROYALTY OWNER: Eleanor V. & Dean A. Earnheart, et al. LEASE NO: 269278000 ACREAGE: 720.525 ±

PROPOSED WORK: DRILL CONVERT DRILL DEEPER FRACTURE OR STIMULATE PLUG OFF OLD FORMATION
 PERFORATE NEW FORMATION OTHER PHYSICAL CHANGE IN WELL (SPECIFY)
 PLUG AND ABANDON CLEAN OUT AND REPLUG TARGET FORMATION: Marcellus ESTIMATED DEPTH: TVD: 6,302'

WELL OPERATOR: CNX Gas Company LLC DESIGNATED AGENT: Anthony Kendziora
ADDRESS: 1000 Consol Energy Drive ADDRESS: 1000 Consol Energy Drive
Canonsburg, PA 15317 Canonsburg, PA 15317

12/17/2021

	SURFACE OWNER	LESSOR	PIN
1	CNX Gas Company LLC	Eleanor V. Earnheart and Dean A. Earnheart, her husband	1-17-5
		Ciella Boice, widow	
		Luella I. McConnell, widow	
		Agnes Godwin, widow	
		Nancy P. McClain and Ralph E. McClain, wife and husband	
		Georgia P. Snyder, divorced	
		Bradie Pipes and Goldie Pipes, his wife	
		Pursie Pipes and Norma J. Pipes, husband and wife	
		Dorothy Belle Wells and Byron Wells, her husband	
		Wanda Weekley, widow	
		Myrna Morgan and David Morgan, her husband	
2	Gail Williamson	Eleanor V. Earnheart and Dean A. Earnheart, her husband	1-17-6
		Ciella Boice, widow	
		Luella I. McConnell, widow	
		Agnes Godwin, widow	
		Nancy P. McClain and Ralph E. McClain, wife and husband	
		Georgia P. Snyder, divorced	
		Bradie Pipes and Goldie Pipes, his wife	
		Pursie Pipes and Norma J. Pipes, husband and wife	
		Dorothy Belle Wells and Byron Wells, her husband	
		Wanda Weekley, widow	
		Myrna Morgan and David Morgan, her husband	
		Reva D. Rowland, aka Reva Rowland and Roneld Royce Rowland	
3A	West Virginia Division of Natural Resources	West Virginia Division of Natural Resources	Middle Island Creek
4A	James R Sr. & James R Jr. Underwood & Mitzie Johnson	Mattie Dotson Flint	1-17-12.1
		Aris Hope Jack Parker, AIF for Colen C. Jack	
		Linda K. Bright, aka Linda Bright	
		Viola M. Trenton, aka, Viola Trenton	
		Judy Schillace and Nicholas Schillace, W/H	
		William Christopher Taylor and Cynthia Taylor, H/W	
		Maryless Haymond and Floyd Haymond, W/H	
		Gayla A. Beech, fka, Gayla A. Hickman	
		Helen Louise Hickman, a/k/a Helen L. Hickman, fka Helen Louise Leasure, by her AIF, Frances Louise Bunner, aka Frances L. Bunner	
		Ruby Newlon	
		Cheryl L. Tadsen, fka Cheryl L Gill and James F. Tadsen, W/H	
		Barbara J. Davis, aka Barbara Davis	
		Cindy A. Gill, aka Cynthia Ann Gill	
		David M. Gill, aka David Michael Gill and Catherine J. Gill, aka Cathy Gill, H/W	
		Terry R. Washburn, aka Terry Washburn and Joy D. Washburn, H/W	
		Jean Kuchenbecker, aka, Nellie Jean Kuchenbecker, fka Nellie Jean Hickman and William Kuchenbecker, W/H	
		James Albert Taylor	
		Judy Webb, fka, Judy Newbrough	
		Cledith H. Davis	
		Linda L. Catona, fka Linda L. Sellers	
		B. Pauline Murphy, fka B. Pauline Moore	
		Denver Hickman	
		Delmas Hickman	
		Donna D. Hart	
		Howard W. Smith, aka Bill Smith	
		Amanda L. Davis	
		Connie Sue Maxwell and Michael Mayne Maxwell, W/H	
		Alex Craig Smith, aka Alex C. Smith and Bobbie Smith, H/W	
		Eric Scott Smith	
		William Gene Stone	
		Emerson C. Davis, II	
		Theodore K. Davis and Jill Davis, H/W	
		Michael P. Davis	
		Martha Jill Holliday	
		Juli Edith Germany	
		Kimberly Wilcox and Danny Wilcox, W/H	
		Matthew Storm	
		Shirley L. Urbanowicz, aka Shirley L. Quinn, fka, Shirley L. Hickman and John Quinn, W/H	
		Deanna Zirkelbach, fka Deanna Stamper and Tommy Zirkelbach, W/H	
		Ronald Sessle	
5A	James R Sr. & James R Jr. Underwood & Mitzie Johnson	Sarah E. Doak, Austin Doak, and Myrtle E. Doak, H/W, Dorsey Doak and Sarah E. Doak, H/W, Oliver A. Doak, Kirby D. Doak, Ida Lemasters and Elzy Lemasters, W/H, Myrtle White and Jasper White, W/H	1-17-12.1
		Tribune Resources Minerals, LLC, fka Ascent Resources Marcellus Minerals, LLC	
7	Anita K Elkins & Mark B Gooch	BRC Appalachian Minerals I LLC	1-17-14
		Norma Long, widow	
		J&N Management Enterprises, LLC	

12/17/2021

API WELL NO **H6A**
47 - 095 - **02770**
STATE COUNTY PERMIT

	SURFACE OWNER	LESSOR	PIN
10	Elden L Pratt & Christine Lasure	Artis Hope Jack Parker, AIF for Colen C. Jack	1-15-38
10	Timothy R Pratt		1-15-39
10	Elden L Pratt, Dean Rodney & Timothy Ray Pratt		1-17-11
10	Thomas D Snyder II & Connie S Snyder		1-17-11.1
10	Rodney D Pratt		1-17-11.2
10	Wayne C Mumbauer & Ronda Mumbauer		1-17-11.3
10	Wayne C Mumbauer & Ronda G Mumbauer		1-17-11.4
10	State of West Virginia		1-17-11.5
10	Forrest G Powell		1-17-11.6
10	Roger L Williams & Marjorie P Williams		1-17-11.7
10	Jason L Pratt & Rebecca M Pratt		1-17-11.8
92A	Samuel V Ash & Denise Rule	A.E. Doak and Callie Doak	1-17-4
93A	Shirley J Bemby	Ancel Doak and Flora Doak, H/W Goldie McKittrick, widow	1-17-15.2
94	George W Ash	Donna J. Griffith and Jacob Paul Griffith	1-17-13
		Peggy A. Bumpass	
		Laura Jean Suddreth	
		Michael R. Burk	
		Janet Cliff Pitts	
		Paul Conger and Mary Conger	
		Debbie Hileman and Mark A. Hileman	
		Jeffrey A. James and Maria J. James	
		William Patrick James and Dianne James	
		Pamela Fern Friedman	
		Dwight Eugene Sturm	
		Anna Colleen Presley aka Colleen Presley	
		Patrida G. Doty	
		Philip Wayne Sturm	
		Lisa Schafer	
		Carol Elaine Higgins and Everett Higgins aka Everett W. Higgins	
		Michael James and Vicky L. James	
		Doris J. Bee and Livingstone S. Bee	
		Jill Robin Thompson and Kelvin Thompson	
		Jock Jeffrey Pitts aka Jock J. Pitts and Deborah M. Pitts	
		David Eugene Bersebach	
		Judith Adams fka Judith Diane Poling and Clifford Adams	
		Denise Gambill aka Denis K. Gambill	
		Gregory R. Mercer	
		James W. Schumacher and Lisa B. Schumacher	
		Larry O. Schumacher and Kathleen M. Schumacher	
		Lori Hufstedler	
		Mary Jane Schumacher	
		Bryan Bumgarner and Lisa D. Bumgarner	
		Patricia Ruth Heater, By Paul Eugene Heater, Jr. POA	
		Sheryl Groves	
		Waco Oil and Gas Co., Inc.	
		Gregory Sellers aka Greg Sellers and D. Lee Seller	
		James Lindsey	
		Betty Lewis and Douglas C. Lewis	
		Robert Groves and Carol J. Groves	
		Ann Adel Gosney	
		Kimberley Abrecht fka Kimberly Gene Pitts	
		C. Gloria Atkinson aka Gloria Atkinson and Charles W. Atkinson	
		Matthew Pitts	
		Boda Family Trust, by Margaret E. Boda, Co-Trustee by Wanda L. Boda, POA and Wand L. Boda Co-Trustee	
		Kathryn Stephens	
		Nicholas R. Lucas	
		Tyler Pitts	
		Linda J. Franz	
		Terri Ann Suddreth	
		Ernest M. Sharp	
		Thomas Lee Suddreth	
		Michael Allan McGlasson	
		Carol Groves	
		AMP Fund II, LP	
		Deanna L. Weese	
		Gary Alan Listoe	
		Lorraine E. Gildenhorn	
		James C. Pierce, Jr.	
		Jan B. Crawford	
		Julie K. Walsh	
		Don Leroy Pierce	
		Kathleen McCluskey	
		Christopher Scott Power	
		Beverly J. Collins	
		Sandra Gail Stevens, nee Power	
		Harold Hunt Power Trust U/A/D 7/29/2004	
		Antero Minerals, LLC	
95	Harry R & Vonda K Galloop	BRC Appalachian Minerals I, LLC	1-17-16
96	George A Sabol & Cristina A Zettel	Norma Long, widow	1-17-17
		Shirley A. Lohr	

12/17/2021



API WELL NO H6A
47 - 095 - 02770
STATE COUNTY PERMIT

	SURFACE OWNER	LESSOR	PIN
100A	Ronald & Frances Hurst	Margaret E. Doak	1-17-24.1
		Robert L. Doak and Aline Doak, h/w	
		Donna Jean Long	
		Waco Oil and Gas Co., Inc.	
		Norma Long, widow	
100B	Charles M Young Jr & Crystal R Young	Margaret E. Doak	1-17-24
		Robert L. Doak and Aline Doak, h/w	
		Donna Jean Long	
		Waco Oil and Gas Co., Inc.	
		Norma Long, widow	
101A	Ralph Paul McCutchan (Life)	Margaret C. Nied	1-18-11
		Helen C. Dahle	
		James P. Cullinan	
		Mary C. Schilling Trust – 2010, by Keith Schilling, Trustee	
		William Paul McCutchan and Virginia B. McCutchan	
		Kathleen Bradford Upton	
		William Warren Upton and Frances J. Upton, H/W	
		Marie L. Bradford, widow and heir under the Last Will and Testament of James Perry Bradford	
108	Jean Hayes	Star Furniture Company of West Union	1-17-30.1
		Teresa Rush and Ronal Rush, W/H	
109B	Kevin L Kelley & Lynne A Kelley	Teresa Rush and Ronal Rush, W/H	1-17-30
110A	James R & Tricia Mushinsky	Ina M. Montgomery, AIF, for Leslie E. Montgomery and Ina M. Montgomery, H/W	1-20-6.2
		Mildred M. Stevens, widow and Cleryl B. Ash, Sr., single	
		Sam Horton and Carol Horton, H/W, Frank Butler and Molly Butler, H/W, Edward Mullooly, single	
		Ralph Thacker and Betty Thacker, H/W, J. Maurice Carlisle and Mary Ann Carlisle, H/W	
		Kenneth R. Mason and Jennifer L. Mason, H/W	
112	Lonnie C James	Lillie M. Shepherd	1-2-5
		Allegheny Land and Mineral Company	
		The Union National Bank as Trustee for Truman E. Gore and C. Burke Morris, u/a dtd. 8/25/1966	
113	Charter D Stinespring & Victor Goff Stinespring	David Allen Bess, aka David A. Bess	1-2-1.1
		Shirley Lohr	
		Charter D. Stinespring II and Stephanie Stinespring, H/W	
		Victor Goff Stinespring and Pamela R. Stinespring, H/W	
114	Victor Goff Stinespring, Charter D Stinespring	Sonya Rickel and Joe Rickel Jr. W/H	1-2-1
114	Victor Stinespring et ux	Charlotte Bryant and Ervin Bryant, W/H	1-2-1.2
		Garrett G. Pyles	
		Janice Phelps and Harry Phelps, W/H	
		Robert F. Pratt and Glenna Z. Pratt, H/W	
		Kenneth E. Pratt and Laura L. Pratt, H/W	
		Janet P. Tinkham and Elwin I. Tinkham, W/H	
		Allen Pratt and Patricia Pratt, H/W	
		Jean Cole and Robert L. Cole, W/H	
		Dorothy A. Greenwood and Malcolm Greenwood, W/H	
		Margaret R. Mead and Richard F. Mead, W/H	
		Mary J. Borer and Donald E. Borer, W/H	
		Kenneth M. Wagner and Mary A. Wagner, H/W	
		John Paladino	
		Patty Lou Fox and Harry R. Fox, W/H	
		Robert D. L. Doak	
		Ida Bower	
		Jack Coffindaffer and Janice Lee Coffindaffer, H/W	
		Esther Doak	
		Virginia McBee and Robert McBee, W/H	
		Karen Y. Meiter and Robert Lynn Meiter, W/H	
		Paul Wagner and Joan Wagner, H/W	
		Leona Smith and John Smith, W/H	
		Sylvia Knowleton and Clee Knowleton, W/H	
		Ruth M. Hubbard	
		Ina M. Wagner	
		Juliana M. Moore	
		Gussie Devoll	
		Martha Moore Hanson and Peter S. Hanson, W/H	
		Vonda Wagner	
		Wayne Kellar and Peggy Kellar, H/W, aka Wayne Kellar and Margaret H. Kellar, H/W	
		Catherine Moore	
		C. H. Wagner and Olive Irene Wagner, H/W	
		Darryl Pratt	
		Mary D. Southern	

12/17/2021

SURFACE OWNER		LESSOR	PIN
		Wilda Doak Beverly Delancey and Eleanor Knight and Stanford Knight, W/H and James W. Ash and Hazel Ash, H/W, Lelia Washburn, Charlene Smith and George Smith, W/H, and Barbara Thalrose and Harold Thalrose, W/H Theresa Pratt Sherry Lynn Quay	
117	Lonnie C James	Mrs. Sylvia Wulfert, Ruby Hunt, Mr. Lynn Wulfert U. G. Summers Estate: William G. Summers and Kathryn Summers, H/W, Hector Keith Summers, Pauline Summers, Kathleen Clara Summers U. G. Summers Estate: William G. Summers and Kathryn Summers, H/W, Hector Keith Summers, Pauline Summers, Kathleen Clara Summers Lorena G. Hammer Ardenna Kay Rienstra EIGG Land Limited Robert Swearingen Sandra Swearingen Charles W. Hendrickson and Elizabeth Hendrickson Terry L. Snider Martha Ann Hanes Mary Garland Hanes Nicholas Osborne Hanes Barbara G. Clark Donald Reynolds, aka Donald R. Reynolds Ronald Glenn Hurst James Lee Hurst, Sr. Pamela Sue Summers Kathy Mae Fenstermaker David Leroy Gray David Charles Hurst Westlake Energy Partners, LLC Cynthia Gray Linda Sue Oxendine Tina Hurst Kitty Ann Sams Catherine L. Snider Barbara L. Wilson Aunix Acquisition Fund, LLC Harold Wayne Hurst, aka H. Wayne Hurst Rodney Gale Smith Sandra S. DiGiacobbe fka Sandra S. Hurst and Ronald D. DiGiacobbe, W/H Angela Fay Miller Rebecca Ann Goff Stephen Duane Jackson Jeffery Allen Hurst Richard Duane Hurst Ed Broome, Inc. Gwendalyn Rae Swartzfager fka Gwendalyn Rae Rose Mark Allen Jackson and Andrea Jackson, H/W Jennifer Lee Harris Jack Lee Smith and Cyndi Smith, H/W Norman L. Jackson Annette N. Davis and David A. Davis Ruth Ann Nicholson Maria Alexandrovna Stihary aka Maria Alexandrovna Standafer Warren Scott Standafer Testamentary Trust Michael Keith Gearhart Brian Phillip Gearhart Joseph Edward Gearhart Jason Alan Gearhart Melanie Falth Gearhart Donald Wayne Hurst, Jr. Vicki Dean aka Vicki Darlene Kriner Glenn Richard Gray Bruce Patrick Smith Jamie Lynn Munn Larry Arden Hurst Donald Allen Hurst	1-4-6
118	Antero Midstream LLC	Cisco Dotson and Lola B. Dotson, his wife; and Isiah S. Dotson	1-2-6
125A	James E Shepard II	James E. Shepherd, II	1-4-1.1
125B	James E Shepard II	James E. Shepherd II	1-4-1.2
125C	Michael Shepard	Michael Shepherd and Diane E. Shepherd H/W	1-4-1.3
126	West Virginia Department of Transportation, Division of Highways	West Virginia Department of Transportation, Division of Highways	Unknown
127A	Michael Shepard	Susan Swentzel Lytle	1-4-11.1
127A	Timothy R Shepard II	Sandra Jo Evenson	1-4-11.2
		The Max G. Karshner and Lois D. Karshner Revocable Living Trust dated 5/29/2009, by Max G. Karshner and Lois D. Karshner, Trustees Keely A. Carabin Cheryl Overmeyer Samuel Curtis Graves Guy T. Pigott, Jr. Marcia L. Todd Barbara Shipley	

12/17/2021

	SURFACE OWNER	LESSOR	PIN
		Dorothy A. Pigott, aka Dorothy A. Beck, aka Dorothy P. Hileman Norma J. Simon and George P. Simon, by his AIF, Norma J. Simon Dorothy A. Pigott, AIF for Lucia C. Anderson nee Pigot, Carolyn D. Erambert nee Pigot, Janet W. Coffman nee Pigott June Pigott Hickel Antero Resources Appalachian Corporation Antero Resources Corporation K. Clark Swentzel Judy L. Frashure Walter S. Stout Ann Stout Newman William P. Stout, Jr. Tony V. James Melissa S. Cutter Robert B. James Frances Lorena Swentzel, by her attorney-in-fact, Cheryl Lynn Meredith Eugene Vance Chipps, II	
128	Michael Shepard	Susan Swentzel Lytle	1-4-11.1
		Sandra Jo Evenson The Max G. Karshner and Lois D. Karshner Revocable Living Trust dated 5/29/2009, by Max G. Karshner and Lois D. Karshner, Trustees Keely A. Carabin Cheryl Overmeyer Samuel Curtis Graves Guy T. Pigott, Jr. Marcia L. Todd Barbara Shipley Dorothy A. Pigott, aka Dorothy A. Beck, aka Dorothy P. Hileman Norma J. Simon and George P. Simon, by his AIF, Norma J. Simon Dorothy A. Pigott, AIF for Lucia C. Anderson nee Pigot, Carolyn D. Erambert nee Pigot, Janet W. Coffman nee Pigott June Pigott Hickel K. Clark Swentzel Judy L. Frashure Walter S. Stout Ann Stout Newman William P. Stout, Jr. Tony V. James Melissa S. Cutter Robert B. James Tamara C. Marquardt Timothy Russell Beckwith, fka James Russell Wamsley, Jr., aka Tim "Butch" Beckwith Black Gold Group, Ltd. Frances Lorena Swentzel, by her attorney-in-fact, Cheryl Lynn Meredith Eugene Vance Chipps, II Nicholas R. Wamsley Glen W. Hawk, fka Glen W. Wamsley and Heather J. Hawk, H/W Edwin L. Winemiller aka Edwin L. Winemiller, Jr. and Angelina C. Winemiller, H/W Carolyn Sue Wilkes Judy P. Cole Chelsea Rose Seiller Nancy Sue Clark and Grady O. Clark, W/H Charles R. LeMasters, Jr. James E. Lemasters Jason Seiller	
130B	Carlie James	Carlie James	1-4-2
		Susan Dankel Wanda Zeitler Stearns Beverly Lorraine Kvochick, fka Beverly Lorraine Blake, Beverly Lorraine Dillon and Beverly Lorraine Bryan Charles Alvin Blake Trustees of the First United Methodist Church, Williamstown,	12/17/2021
130F	Carlie James	Carlie James	1-4-2
		Susan Dankel Wanda Zeitler Stearns	



API WELL NO 47 - 095 - 02710 H6A
STATE COUNTY PERMIT

	SURFACE OWNER	LESSOR	PIN
		Beverly Lorraine Kvochick, fka Beverly Lorraine Blake, Beverly Lorraine Dillon and Beverly Lorraine Bryan Charles Alvin Blake Trustees of the First United Methodist Church, Williamstown, West Virginia, aka First Williamstown United Methodist Church	
141	Carlie James	West Virginia Department of Transportation, Division of Highways	1-4-2 1-4-5

12/17/2021

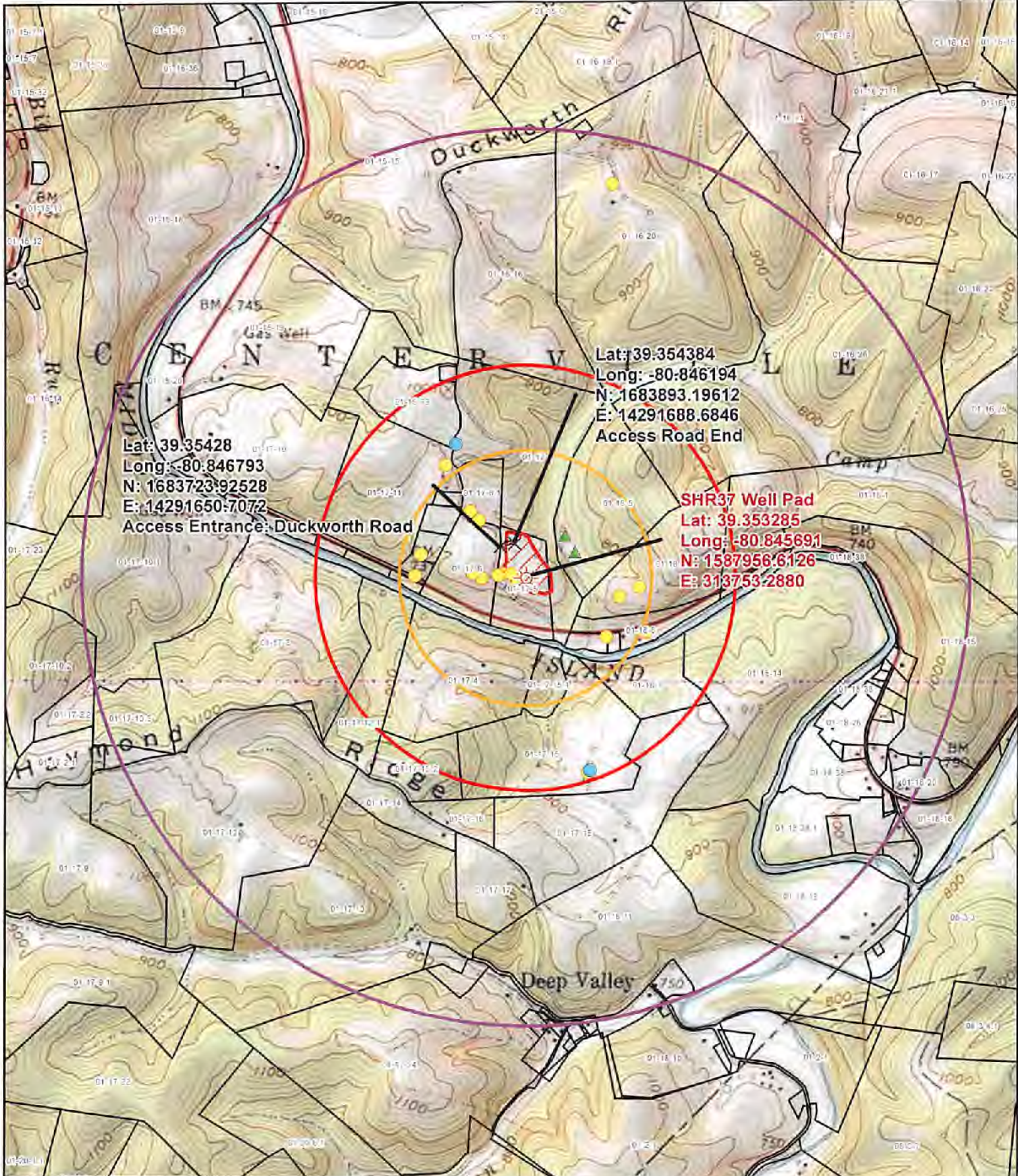

Disclaimer: This information is being provided as a business or professional courtesy. CNX Resources Corp. and its subsidiaries and affiliates, collectively "CNX", make no representations or warranties of any kind or character concerning the completeness or accuracy of the information and assumes no responsibility or liability of any kind for such information. The recipient of this information acknowledges and assumes all risk of the use of such information. In consideration of CNX providing this information, the recipient hereby waives and releases any and all claims or causes of action the recipient may ever have against CNX, its officers, directors, employees or agents relating to or resulting or arising from the use of the information. Acceptance of this information by the recipient constitutes agreement with all the terms and conditions in the notice.

SHR37 Well Pad	Pond	1 Mile Buffer
Spring	2,500ft Buffer	1,500ft Buffer
Well	Surface Parcel	Well Pad LOD
Access Points		
Access Road		

1 inch = 1500 feet

Date: 10/7/2021 Prepared By: GIS

Revisions: 1 Approved By:

This map is property of CNX Resources Corp. and contains information that is proprietary and confidential in nature and may not be copied or reproduced without prior written consent.

CNX

12/17/2021

Map Date: 12/17/2021