

LATITUDE 39° 22' 30" TH: 3,545'

LATITUDE 39° 20' 00" BH: 440'

LONGITUDE 80° 52' 30" BH: 4,400'

TH: 7,810'

LONGITUDE 80° 50' 00"

SHR37NHSM
CNX Gas Company LLC



- NOTES ON SURVEY**
- COORDINATES SYSTEM IS UTM, NAD 83 DATUM. ZONE 17, U.S. FOOT AND WELL COORDINATES ESTABLISHED USING SURVEY GRADE GPS.
 - SURFACE AND ROYALTY OWNER INFORMATION AND THEIR BOUNDARIES SHOWN HEREON WERE PLOTTED FROM DEEDS AND/OR TAX PARCEL MAPS PROVIDED BY CLIENT AND FIELD LOCATIONS.
 - THIS PLAT DOES NOT REPRESENT A BOUNDARY SURVEY OF THE PARCELS SHOWN HEREON.
 - THERE IS AN EXISTING HOUSE AND BUILDINGS WITHIN 625 FEET OF PROPOSED WELL.
 - THERE ARE WATER WELLS OR DEVELOPED SPRINGS WITHIN 250 FEET OF PROPOSED WELL.
 - NO PERENNIAL STREAMS, LAKES, PONDS, RESERVOIRS OR WETLANDS WITHIN 100 FEET OF THE LIMITS OF DISTURBANCE.
 - NO NATURALLY PRODUCING TROUT STREAM WITHIN 300 FEET OF LIMITS OF DISTURBANCE.

- LEGEND**
- Active Well Location
 - Proposed Well Location
 - Abandoned Well
 - Permit Issued
 - Lease Number
 - Proposed Gas Well
 - Located Corner, as noted
 - Surface Tract Lines
 - Reference Line
 - Lease Boundary
 - Creek or Drain
 - WV County Route
 - WV State Route

See Page 3 For Surface Owners and Lessors

(●) Denotes Location of Well on United States Topographic Maps

I, the undersigned, hereby certify that this plat is correct to the best of my knowledge and belief and shows all the information required by law and the regulations issued and prescribed by the Department of Environmental Protection.

Thomas C. Smit
L. L. S. 687



SEAL

FILE NO: _____
 DRAWING NO: _____
 SCALE: 1" = 2000'
 MINIMUM DEGREE OF ACCURACY: 1:2500
 PROVEN SOURCE OF ELEVATION: SG-GPS (OPUS)



DATE: November 03 20 21
 OPERATORS WELL NO: SHR37NHSM
 API WELL NO 47 - 095 - 02111
 STATE COUNTY PERMIT

WELL TYPE: OIL GAS LIQUID INJECTION WASTE DISPOSAL
 (IF GAS) PRODUCTION: STORAGE DEEP SHALLOW
 LOCATION ELEVATION: 828' WATERSHED: Headwaters Middle Island Creek QUADRANGLE: West Union, WV 7.5'
 DISTRICT: Centerville COUNTY: Tyler
 SURFACE OWNER: CNX Gas Company LLC ACREAGE: 720.525 ±
 ROYALTY OWNER: Eleanor V. & Dean A. Earnheart, et al. LEASE NO: 269278000 ACREAGE: 720.525 ±
 PROPOSED WORK: DRILL CONVERT DRILL DEEPER FRACTURE OR STIMULATE PLUG OFF OLD FORMATION
 PERFORATE NEW FORMATION OTHER PHYSICAL CHANGE IN WELL (SPECIFY)
 PLUG AND ABANDON CLEAN OUT AND REPLUG TARGET FORMATION: Marcellus ESTIMATED DEPTH: TVD: 6,302'

WELL OPERATOR: CNX Gas Company LLC DESIGNATED AGENT: Anthony Kendziora
 ADDRESS: 1000 Consol Energy Drive ADDRESS: 1000 Consol Energy Drive
 Canonsburg, PA 15317 Canonsburg, PA 15317

SHR37NHSM
CNX Gas Company LLC

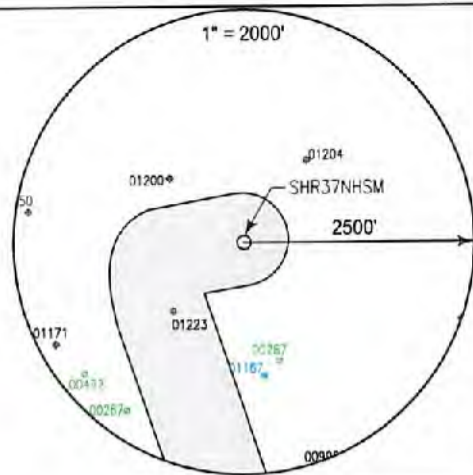
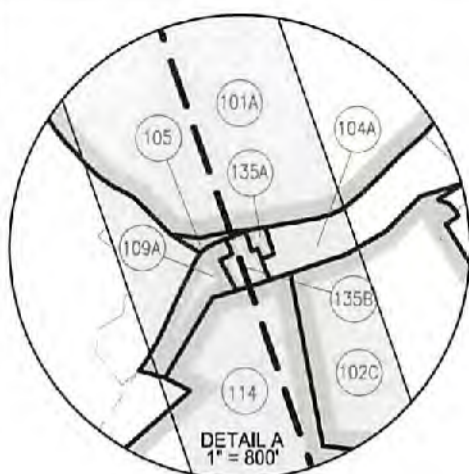

Well References

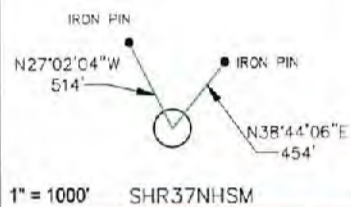

SURFACE HOLE LOCATION (SHL)

UTM 17 NAD 83
N: 4356024.318
E: 513280.399
NAD 83, WV NORTH
N: 313741.500
E: 1587940.309
LAT/LON DATUM NAD 83
LAT: 39°21'12.825"
LON: 80°50'45.103"
LANDING POINT
UTM 17 NAD 83
N: 4355745.075
E: 513032.515
NAD 83, WV NORTH
N: 312838.735
E: 1587111.579
LAT/LON DATUM NAD 83
LAT: 39°21'03.781"
LON: 80°50'55.480"

SHR 37 WELL PAD

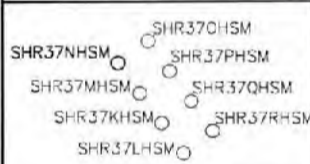

BOTTOM HOLE LOCATION (BHL)

UTM 17 NAD 83
N: 4352441.142
E: 514232.179
NAD 83, WV NORTH
N: 301831.085
E: 1590867.386
LAT/LON DATUM NAD 83
LAT: 39°19'18.536"
LON: 80°50'05.609"



I, the undersigned, hereby certify that this plat is correct to the best of my knowledge and belief and shows all the information required by law and the regulations issued and prescribed by the Department of Environmental Protection.

L. L. S.
L. L. S. 687



FILE NO: _____
DRAWING NO: _____
SCALE: 1" = 1000'
MINIMUM DEGREE OF ACCURACY: 1:2500
PROVEN SOURCE OF ELEVATION: NGS CORS Station



DATE: November 03 20 21
OPERATORS WELL NO: SHR37NHSM
API WELL NO: 47 - 095 - 02771
STATE COUNTY PERMIT

WELL TYPE: OIL GAS LIQUID INJECTION WASTE DISPOSAL
(IF GAS) PRODUCTION: STORAGE DEEP SHALLOW
LOCATION ELEVATION: 828' WATERSHED: Headwaters Middle Island Creek QUADRANGLE: West Union, WV 7.5'
DISTRICT: Centerville COUNTY: Tyler
SURFACE OWNER: CNX Gas Company LLC ACREAGE: 720.525 ±
ROYALTY OWNER: Eleanor V. & Dean A. Earnheart, et al. LEASE NO: 269278000 ACREAGE: 720.525 ±
PROPOSED WORK: DRILL CONVERT DRILL DEEPER FRACTURE OR STIMULATE PLUG OFF OLD FORMATION
 PERFORATE NEW FORMATION OTHER PHYSICAL CHANGE IN WELL (SPECIFY) _____
 PLUG AND ABANDON CLEAN OUT AND REPLUG TARGET FORMATION: Marcellus ESTIMATED DEPTH: TVD: 6,302'
WELL OPERATOR: CNX Gas Company LLC DESIGNATED AGENT: Anthony Kendziora
ADDRESS: 1000 Consol Energy Drive ADDRESS: 1000 Consol Energy Drive
Canonsburg, PA 15317 Canonsburg, PA 15317

	SURFACE OWNER	LESSOR	PIN
1	CNX Gas Company LLC	Eleanor V. Earnheart and Dean A. Earnheart, her husband	1-17-5
		Clella Boice, widow	
		Luella I. McConnell, widow	
		Agnes Godwin, widow	
		Nancy P. McClain and Ralph E. McClain, wife and husband	
		Georgia P. Snyder, divorced	
		Bradie Pipes and Goldie Pipes, his wife	
		Pursie Pipes and Norma J. Pipes, husband and wife	
		Dorothy Belle Wells and Byron Wells, her husband	
		Wanda Weekley, widow	
		Myrna Morgan and David Morgan, her husband	
2	Gail Williamson	Eleanor V. Earnheart and Dean A. Earnheart, her husband	1-17-6
		Clella Boice, widow	
		Luella I. McConnell, widow	
		Agnes Godwin, widow	
		Nancy P. McClain and Ralph E. McClain, wife and husband	
		Georgia P. Snyder, divorced	
		Bradie Pipes and Goldie Pipes, his wife	
		Pursie Pipes and Norma J. Pipes, husband and wife	
		Dorothy Belle Wells and Byron Wells, her husband	
		Wanda Weekley, widow	
		Myrna Morgan and David Morgan, her husband	
		Reva D. Rowland, aka Reva Rowland and Ronald Royce Rowland	
3A	West Virginia Division of Natural Resources	West Virginia Division of Natural Resources	Middle Island Creek
5A	James R Sr. & James R Jr. Underwood & Mitzie Johnson	Sarah E. Doak, Austin Doak, and Myrtle E. Doak, H/W, Dorsey Doak and Sarah E. Doak, H/W, Oliver A. Doak, Kirby D. Doak, Ida Lemasters and Elzy Lemasters, W/H, Myrtle White and Jasper White, W/H	1-17-12.1
		Tribune Resources Minerals, LLC, fka Ascent Resources Marcellus Minerals, LLC	
92A	Samuel V Ash & Denise Rule	A.E. Doak and Callie Doak	1-17-4
93B	Ryan Davis & Carrie L Davis	Ansel Doak and Flora Doak, H/W Goldie McKittrick, widow	1-17-15
95	Harry R & Vonda K Galloop	BRC Appalachian Minerals I, LLC Norma Long, widow AMP Fund II, LP J&N Management LLC	1-17-16
96	George A Sabol & Cristina A Zettel	Norma Long, widow Shirley A. Lohr	1-17-17
97	Ryan Davis & Carrie L Davis	Pearl I. Slack	1-17-15
97	Ryan & Carrie L Davis	Norma Long	1-18-7
98	Elden L Pratt, Dean Rodney & Timothy Ray Pratt	Beverly Ann Underwood	1-17-11
		Barbara McClain	
		Yale University	
		Tina Marie Vickery fka Tina Marie Greenwood	
		Cheryl Denise Ismert fka Cheryl Denise Cole	
		Shari Greenwood	
		Gary Lee Greenwood	
		Randall Allen Pratt	
		Chad Greenwood	
		AMP Fund III, LP	
		Mary Ann Webster, Trustee of the Webster Living Trust, dated December 19, 2001	
101A	Ralph Paul McCutchan (Life)	Margaret C. Nied	1-18-11
		Helen C. Dahle	
		James P. Cullinan	
		Mary C. Schilling Trust – 2010, by Keith Schilling, Trustee	
		William Paul McCutchan and Virginia B. McCutchan	
		Kathleen Bradford Upton	
		William Warren Upton and Frances J. Upton, H/W	
		Marie L. Bradford, widow and heir under the Last Will and Testament of James Perry Bradford	
102C	Arnolds Creek Christian Church	Planters Bank, Trustee for Franklin L. Butler IRA under agreement dated 9/10/1991	1-18-9
102C	William J Stanley	Edward Mullooly	1-18-10
		Robert E. Burgess, Sr. and Barbara Burgess, H/W	
		Trustee of the Arnold's Creek Christian Church	
104A	William L Stringham & Kelly F Stringham	James Marr Southern and Penny G. Southern, H/W	1-18-8
		Ronald J. McBee	
		Connie Sue Conrad	
		James Lee Phillips aka James L. Phillips	
		Clyde Williams Phillips aka Clyde W. Phillips	
		Joyce E. Matthews	
		Chad W. Johnson	
		Janice Coffindaffer	
		Sandra Jean Fox	
		Harry R. Fox	
		Stephen Fox	
		Troy Fox	

12/17/2021

API WELL NO

47 - 095 - 02771

STATE COUNTY PERMIT

SURFACE OWNER		LESSOR	PIN
		Melanie L. Yoak	
		Kenneth J. Butler, Jr.	
		Bruce D. Knowlton	
		William Hubbard and Anita Joy Hubbard, H/W	
		Robert Hubbard and Barbara Hubbard, H/W	
		Bonnie Zelic	
		Bradley Hubbard	
		John Paul Smith, Jr.	
		Diane Mikes aka Dianna M. Mikes	
		Barbara McClain	
		James R. Underwood	
		Sherry Quay	
		Robert A. Wagner and Mabel L. Wagner, as Trustees of the Robert and Mabel Wagner Living Trust	
		Kathleen Cody	
		Charles H. Bower, Jr.	
		Desolyn Florence Doak	
		Brenda S. Ryan	
		John Paladino	
105	Kevin L Kelley & Lynne A Kelley	Bryan Edward Foster	1-17-30
		Eric Carl Foster and Angela Foster, H/W	
		Ralph M. Hiley and Rita E. Hiley, H/W	
		Roger Hiley and Danita Hiley, H/W	
		Virginia M. Ash and Jack Ash, W/H	
		Linda Cogar	
		Carol Gene Cogar and Carol Jeanne Cogar, H/W	
		Gail Bradly Cogar and Patricia L. Cogar, H/W	
		Larry Cogar and Aris Cogar, H/W	
		Linda L. Khumark	
		Patricia Mulvay and Edwin D. Mulvay, W/H	
		Raymond Cogar and Norma A. Cogar, H/W	
		Wilford Leymoin Cogar and Helen I. Cogar, H/W	
		David Leroy Cogar	
		Estate of Brenda Dillon, by Linda Khumark, Executor	
		Rebecca S. Cogar	
		Eleanor R. Williamson	
		Goldie M. Cogar	
		Kenneth S. Cogar and Bernice Cogar, H/W	
		Brian W. Shepherd	
		Laura Boyer	
		Robert A. Fletcher and Ellen Suzanne Fletcher, H/W	
		Tammy Prieto	
		Deborah Garner Dew, aka Debbie Dew	
		Edith I. Wise	
		Joseph A. Garner	
		Russell Ray Fletcher	
		Delores Fletcher	
		Jon Scott Fletcher	
109A	Kevin L Kelley & Lynne A Kelley	Ronal Rush and Teresa Rush, H/W	1-17-30
112	Lonnie C James	Lillie M. Shepherd	1-2-5
		Allegheny Land and Mineral Company	
		The Union National Bank as Trustee for Truman E. Gore and C. Burke Morris, u/a dtd. 8/25/1966	
113	Charter D Stinespring & Victor Goff Stinespring	David Allen Bess, aka David A. Bess	1-2-1.1
		Shirley Lohr	
		Charter D. Stinespring II and Stephanie Stinespring, H/W	
		Victor Goff Stinespring and Pamela R. Stinespring, H/W	
		IN SEARCH OF THE LORD'S WAY, INC. a/k/a, IN SEARCH OF THE LORD'S WAY	
		Norma T. Long Trust, dated November 8, 2013	
114	Victor Goff Stinespring, Charter D Stinespring	Sonya Rickel and Joe Rickel Jr. W/H	1-2-1
114	Victor Stinespring et ux	Charlotte Bryant and Ervin Bryant, W/H	1-2-1.2
		Garrett G. Pyles	
		Janice Phelps and Harry Phelps, W/H	
		Robert F. Pratt and Glenna Z. Pratt, H/W	
		Kenneth E. Pratt and Laura L. Pratt, H/W	
		Janet P. Tinkham and Elwin I. Tinkham, W/H	
		Allen Pratt and Patricia Pratt, H/W	
		Jean Cole and Robert L. Cole, W/H	
		Dorothy A. Greenwood and Malcolm Greenwood, W/H	
		Margaret R. Mead and Richard F. Mead, W/H	
		Mary J. Borer and Donald E. Borer, W/H	
		Kenneth M. Wagner and Mary A. Wagner, H/W	
		John Paladino	
		Patty Lou Fox and Harry R. Fox, W/H	
		Robert D. L. Doak	
		Icra Bower	
		Jack Coffindaffer and Janice Lee Coffindaffer, H/W	
		Esther Doak	

12/17/2021

SURFACE OWNER	LESSOR	PIN
	Virginia McBee and Robert McBee, W/H Karen Y. Meiter and Robert Lynn Meiter, W/H Paul Wagner and Joan Wagner, H/W Leona Smith and John Smith, W/H Sylvia Knowleton and Clee Knowleton, W/H Ruth M. Hubbard Ina M. Wagner Juliana M. Moore Gussie Devoll Martha Moore Hanson and Peter S. Hanson, W/H Vonda Wagner Wayne Kellar and Peggy Kellar, H/W, aka Wayne Kellar and Margaret H. Kellar, H/W Catherine Moore C. H. Wagner and Olive Irene Wagner, H/W Darryl Pratt Mary D. Southern Wilda Doak Beverly Delancey and Eleanor Knight and Stanford Knight, W/H and James W. Ash and Hazel Ash, H/W, Lelia Washburn, Charlene Smith and George Smith, W/H, and Barbara Thalrose and Harold Thalrose, W/H Theresa Pratt Sherry Lynn Quay	
117	Lonnie C James	1-4-6
	Mrs. Sylvia Wulfert, Ruby Hunt, Mr. Lynn Wulfert U. G. Summers Estate: William G. Summers and Kathryn Summers, H/W, Hector Keith Summers, Pauline Summers, Kathleen Clara Summers U. G. Summers Estate: William G. Summers and Kathryn Summers, H/W, Hector Keith Summers, Pauline Summers, Kathleen Clara Summers Lorena G. Hammer Ardenna Kay Rienstra EIGG Land Limited Robert Swearingen Sandra Swearingen Charles W. Hendrickson and Elizabeth Hendrickson Terry L. Snider Martha Ann Hanes Mary Garland Hanes Nicholas Osborne Hanes Barbara G. Clark Donald Reynolds, aka Donald R. Reynolds Ronald Glenn Hurst James Lee Hurst, Sr. Pamela Sue Summers Kathy Mae Fenstermaker David Leroy Gray David Charles Hurst Westlake Energy Partners, LLC Cynthia Gray Linda Sue Oxendine Tina Hurst Kitty Ann Sams Catherine L. Snider Barbara L. Wilson Aunix Acquisition Fund, LLC Harold Wayne Hurst, aka H. Wayne Hurst Rodney Gale Smith Sandra S. DiGiacobbe fka Sandra S. Hurst and Ronald D. DiGiacobbe, W/H Angela Fay Miller Rebecca Ann Goff Stephen Duane Jackson Jeffery Allen Hurst Richard Duane Hurst Ed Broome, Inc. Gwendalyn Rae Swartzfager fka Gwendalyn Rae Rose Mark Allen Jackson and Andrea Jackson, H/W Jennifer Lee Harris Jack Lee Smith and Cyndi Smith, H/W Norman L. Jackson Annette N. Davis and David A. Davis Ruth Ann Nicholson Maria Alexandrovna Stihary aka Maria Alexandrovna Standafer Warren Scott Standafer Testamentary Trust Michael Keith Gearhart Brian Phillip Gearhart Joseph Edward Gearhart Jason Alan Gearhart Melanie Faith Gearhart Donald Wayne Hurst, Jr. Vicki Dean aka Vicki Darlene Kriner Glenn Richard Gray Bruce Patrick Smith Jamie Lynn Munn Larry Arden Hurst Donald Allen Hurst	12/17/2021

API WELL NO

47 - 095 - 02771

STATE COUNTY PERMIT

	SURFACE OWNER	LESSOR	PIN
118	Antero Midstream LLC	Cisco Dotson and Lola B. Dotson, his wife; and Isiah S. Dotson	1-2-6
127B	Michael Shepard	Susan Swentzel Lytle	1-4-11.1
		Sandra Jo Evenson	
		The Max G. Karshner and Lois D. Karshner Revocable Living Trust dated 5/29/2009, by Max G. Karshner and Lois D. Karshner, Trustees	
		Keely A. Carabin	
		Cheryl Overmeyer	
		Samuel Curtis Graves	
		Guy T. Pigott, Jr.	
		Marcia L. Todd	
		Barbara Shipley	
		Dorothy A. Pigott, aka Dorothy A. Beck, aka Dorothy P. Hileman	
		Norma J. Simon and George P. Simon, by his AIF, Norma J. Simon	
		Dorothy A. Pigott, AIF for Lucia C. Anderson nee Pigot, Carolyn D. Erambert nee Pigot, Janet W. Coffman nee Pigott	
		June Pigott Hickel	
		K. Clark Swentzel	
		Judy L. Frashure	
		Walter S. Stout	
		Ann Stout Newman	
		William P. Stout, Jr.	
		Tony V. James	
		Melissa S. Cutter	
		Robert B. James	
		Frances Lorena Swentzel, by her attorney-in-fact, Cheryl Lynn Meredith	
		Eugene Vance Chipps, II	
128	Michael Shepard	Susan Swentzel Lytle	1-4-11.1
		Sandra Jo Evenson	
		The Max G. Karshner and Lois D. Karshner Revocable Living Trust dated 5/29/2009, by Max G. Karshner and Lois D. Karshner, Trustees	
		Keely A. Carabin	
		Cheryl Overmeyer	
		Samuel Curtis Graves	
		Guy T. Pigott, Jr.	
		Marcia L. Todd	
		Barbara Shipley	
		Dorothy A. Pigott, aka Dorothy A. Beck, aka Dorothy P. Hileman	
		Norma J. Simon and George P. Simon, by his AIF, Norma J. Simon	
		Dorothy A. Pigott, AIF for Lucia C. Anderson nee Pigot, Carolyn D. Erambert nee Pigot, Janet W. Coffman nee Pigott	
		June Pigott Hickel	
		K. Clark Swentzel	
		Judy L. Frashure	
		Walter S. Stout	
		Ann Stout Newman	
		William P. Stout, Jr.	
		Tony V. James	
		Melissa S. Cutter	
		Robert B. James	
		Tamara C. Marquardt	
		Timothy Russell Beckwith, fka James Russell Wamsley, Jr., aka Tim "Butch" Beckwith Black Gold Group, Ltd.	
		Frances Lorena Swentzel, by her attorney-in-fact, Cheryl Lynn Meredith	
		Eugene Vance Chipps, II	
		Nicholas R. Wamsley	
		Glen W. Hawk, fka Glen W. Wamsley and Heather J. Hawk, H/W	
		Edwin L. Winemiller aka Edwin L. Winemiller, Jr. and Angelina C. Winemiller, H/W	
		Carolyn Sue Wilkes	
		Judy P. Cole	
		Chelsea Rose Seiller	
		Nancy Sue Clark and Grady O. Clark, W/H	
		Charles R. LeMasters, Jr.	
		James E. Lemasters	
		Jason Seiller	
130A	Carlie James	Carlie James	1-4-5
		Susan Dankel	
		Wanda Zeitler Stearns	
		Beverly Lorraine Kvochick, fka Beverly Lorraine Blake, Beverly Lorraine Dillon and Beverly Lorraine Bryan	
		Charles Alvin Blake	
		Trustees of the First United Methodist Church, Williamstown, West Virginia, aka First Williamstown United Methodist Church	
130E	Carlie James	Carlie James	1-4-5
		Susan Dankel	
		Wanda Zeitler Stearns	
		Beverly Lorraine Kvochick, fka Beverly Lorraine Blake, Beverly Lorraine Dillon and Beverly Lorraine Bryan	
		Charles Alvin Blake	
		Trustees of the First United Methodist Church, Williamstown, West Virginia, aka First Williamstown United Methodist Church	

12/17/2021

	SURFACE OWNER	LESSOR	PIN
130F	Carlie James	Carlie James	1-4-2
		Susan Dankel	
		Wanda Zeitler Stearns	
		Beverly Lorraine Kvochick, fka Beverly Lorraine Blake, Beverly Lorraine Dillon and Beverly Lorraine Bryan	
		Charles Alvin Blake	
		Trustees of the First United Methodist Church, Williamstown, West Virginia, aka First Williamstown United Methodist Church	
135A	Kevin L Kelley	Mary Claire Bohrer	1-17-31
135A	Kevin L Kelley & Lynne E Kelley	Stephen Howard	1-17-31.1
		Clarence N. Leggett	
		Wilma Belle Duty	
		Martha Lou Burley	
		Barbara Davila	
		Donna Wright	
		Paul Thomas Gregg	
		Donna Sue Luh	
		Roberta Sue Boone	
		Edward Ray Edgell	
		Teresa Kay LaBarbera	
		Davetta Rae Pineda	
		Alice Hazel Ward	
		Wilma S. Ward	
		Brenda Deese Edgell	
		Jean Pearl Bearss	
		Maria Cecilia Muller	
		Norma B. Campbell	
		Thomas Wade Bush	
		Ronald G. Bush	
		Richard J. Bush	
		Daniel John Bush	
		Constance Bowles	
		Hermenegilda T. Bautista	
		Corazon J. Bautista	
		Francis D. Bautista	
		Albert E. Duty	
		Robert R. Washburn	
		Dane W. Zinn	
		Deloris Hughes	
		Teresa Rush and Ronal W. Rush, W/H	
		William Nicholson, aka William W. Nicholson and Judith B. Nicholson, H/W	
		Ruth G. Halverson aka Naoma R Halverson	
		Catherine Ann Duginski	
		Sandy Swearingen	
		Kevin Leisy and Marion Leisy, H/W	
		Karen J. Calzada and Candelario A. Calzada, W/H	
		Kimberley Ann Garrison	
		Kenlyn West	
		David A. Elko	
		Ryan Michael Hallman	
		Charles E. Garrison and Patricia A. Garrison	
		Richard A. Elko	
		Theresa A. Vachon and Richard R. Vachon, W/H	
		Marjorie L. Miller	
		Kristina Marie Hallman	
		Matthew Leisy	
		Albert E. Garrison, Jr.	
		Nicholas Jeremy Hallman	
		William Royce Nickey	
		Barbara Anne Burgner and David Glynn Bradley, Co-Trustees of the Stephen Bradley Family Trust	
		Kevin William Nickey	
		Christine Washburn, AIF for Helen Washburn	
		Linda L. Crystal	
		Sandra Strissel, as Guardian of the Property for David Garrison, aka David Lee Garrison	
		Sheila K. Tallon aka Sheila K. Tallon	
		Ardenna Kay Rienstra	
		Paul Xavier Sanchez, aka Paul Hallman	
		David W. Wood and Jody A. Wood, H/W	
		Rachael Escobedo	
		William R. Dotson, Trustee of the William R. Dotson Family Irrevocable Trust	
		Penelope Margaret Bowers	
		John Stephen Swiger	
		Robert Swearingen and Anne Swearingen, H/W	
		Martha Joan McCulloch	

12/17/2021

API WELL NO

47 - 095 - 02771

STATE COUNTY PERMIT

SURFACE OWNER		LESSOR	PIN
		Julia Ann Owens Thomas S. Pace, POA for Bobbie Pace, aka Bobby S. Pace Cynthia Sue Bair Paula Kulbaga and Paul Kulbaga, W/H Barbara Nickey Kester Sherry Ann Nicholson Timothy J. Tefs James A. Tefs Daniel Edward Kester Karen Anne Kester Steven Ryan Kester Bobby Lynn Tefs Marie Christine Castro Brinks Helen Kathleen Scollan Pamela Carson Leggett Barbara Lacossee James McCulloch Elizabeth Duty Samson Alfredo E. Gallardo, Jr. Jose N. Bautista Paula N. Bautista, aka, Sister Maria Teresa Bautista	
135B	Kevin L Kelley	Mary Claire Bohrer	1-17-31.2
135B	Kevin L Kelley & Lynne A Kelley	Stephen Howard	1-17-31.3
		Clarence N. Leggett Wilma Belle Duty Martha Lou Burley Barbara Davila Donna Wright Paul Thomas Gregg Donna Sue Luh Roberta Sue Boone Edward Ray Edgell Teresa Kay LaBarbera Davetta Rae Pineda Alice Hazel Ward Wilma S. Ward Brenda Deese Edgell Jean Pearl Bearss Maria Cecilia Muller Norma B. Campbell Thomas Wade Bush Ronald G. Bush Richard J. Bush Daniel John Bush Constance Bowles Hermenegilda T. Bautista Corazon J. Bautista Francis D. Bautista Albert E. Duty Robert R. Washburn Dane W. Zinn Deloris Hughes Teresa Rush and Ronal W. Rush, W/H William Nicholson, aka William W. Nicholson and Judith B. Nicholson, H/W Ruth G. Halverson aka Naoma R Halverson Catherine Ann Duginski Sandy Swearingen Kevin Leisy and Marion Leisy, H/W Karen J. Calzada and Candelario A. Calzada, W/H Kimberley Ann Garrison Kenlyn West David A. Elko Ryan Michael Hallman Charles E. Garrison and Patricia A. Garrison Richard A. Elko Theresa A. Vachon and Richard R. Vachon, W/H Marjorie L. Miller Kristina Marie Hallman Matthew Leisy Albert E. Garrison, Jr. Nicholas Jeremy Hallman William Royce Nickey Barbara Anne Burgner and David Glynn Bradley, Co-Trustees of the Stephen Bradley Family Trust	

12/17/2021

SURFACE OWNER	LESSOR	PIN
	Kevin William Nickey	
	Christine Washburn, AIF for Helen Washburn	
	Linda L. Crystal	
	Sandra Strissel, as Guardian of the Property for David Garrison, aka David Lee Garrison	
	Sheila K. Tallon aka Sheila K. Tallon	
	Ardenna Kay Rienstra	
	Paul Xavier Sanchez, aka Paul Hallman	
	David W. Wood and Jody A. Wood, H/W	
	Rachael Escobedo	
	William R. Dotson, Trustee of the William R. Dotson Family Irrevocable Trust	
	Penelope Margaret Bowers	
	John Stephen Swiger	
	Robert Swearingen and Anne Swearingen, H/W	
	Martha Joan McCulloch	
	Julia Ann Owens	
	Thomas S. Pace, POA for Bobbie Pace, aka Bobby S. Pace	
	Cynthia Sue Bair	
	Paula Kulbaga and Paul Kulbaga, W/H	
	Barbara Nickey Kester	
	Sherry Ann Nicholson	
	Timothy J. Tefs	
	James A. Tefs	
	Daniel Edward Kester	
	Karen Anne Kester	
	Steven Ryan Kester	
	Bobby Lynn Tefs	
	Marie Christine Castro Brinks	
	Helen Kathleen Scollan	
	Pamela Carson Leggett	
	Barbara Lacossee	
	James McCulloch	
	Elizabeth Duty Samson	
	Alfredo E. Gallardo, Jr.	
	Jose N. Bautista	
	Paula N. Bautista, aka, Sister Maria Teresa Bautista	
141 Carlie James	West Virginia Department of Transportation, Division of Highways	1-4-2 1-4-5

12/17/2021

LATITUDE 39° 22' 30" TH: 3,545'

LATITUDE 39° 20' 00" BH: 440'

LONGITUDE 80° 52' 30" BH: 4,400'

TH: 7,810'

LONGITUDE 80° 50' 00"

SHR37NHSM
CNX Gas Company LLC

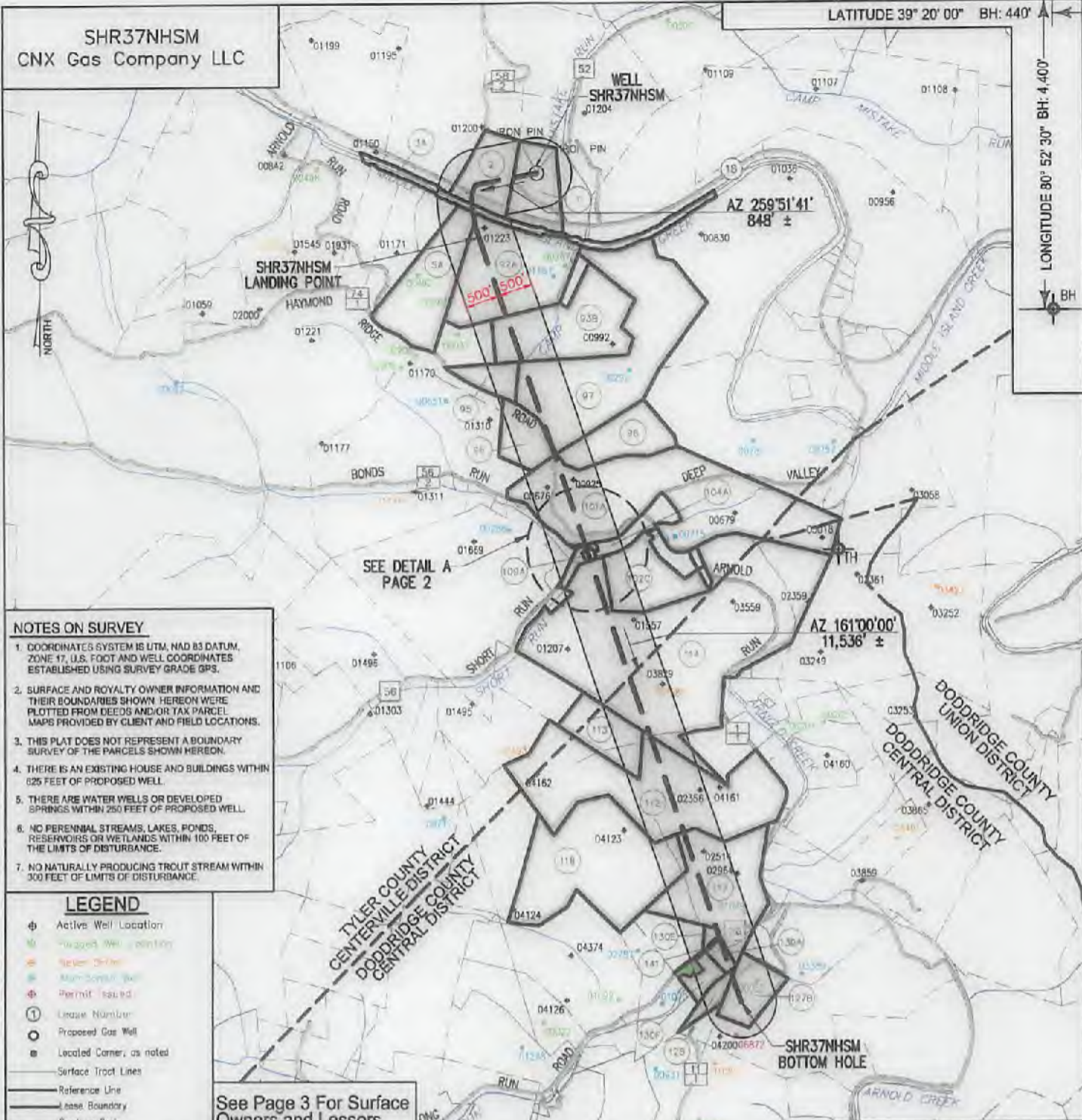

NOTES ON SURVEY

1. COORDINATES SYSTEM IS UTM, NAD 83 DATUM, ZONE 17, U.S. FOOT AND WELL COORDINATES ESTABLISHED USING SURVEY GRADE GPS.
2. SURFACE AND ROYALTY OWNER INFORMATION AND THEIR BOUNDARIES SHOWN HEREON WERE PLOTTED FROM DEEDS AND/OR TAX PARCEL MAPS PROVIDED BY CLIENT AND FIELD LOCATIONS.
3. THIS PLAT DOES NOT REPRESENT A BOUNDARY SURVEY OF THE PARCELS SHOWN HEREON.
4. THERE IS AN EXISTING HOUSE AND BUILDINGS WITHIN 625 FEET OF PROPOSED WELL.
5. THERE ARE WATER WELLS OR DEVELOPED SPRINGS WITHIN 250 FEET OF PROPOSED WELL.
6. NO PERENNIAL STREAMS, LAKES, PONDS, RESERVOIRS OR WETLANDS WITHIN 100 FEET OF THE LIMITS OF DISTURBANCE.
7. NO NATURALLY PRODUCING TROUT STREAM WITHIN 300 FEET OF LIMITS OF DISTURBANCE.

LEGEND

- ⊕ Active Well Location
- ⊕ Abandoned Well Location
- ⊕ Section Corner
- ⊕ Main Survey Well
- ⊕ Permit Sealed
- ① Lease Number
- Proposed Gas Well
- Located Corner, as noted
- Surface Tract Lines
- Reference Line
- Lease Boundary
- Creek or Drain
- ⊙ WV County Route
- ⊙ WV State Route

See Page 3 For Surface Owners and Lessors

(⊕) Denotes Location of Well on United States Topographic Maps



I, the undersigned, hereby certify that this plat is correct to the best of my knowledge and belief and shows all the information required by law and the regulations issued and prescribed by the Department of Environmental Protection.

Thomas C. Smit
L. L. S. 687



SEAL

FILE NO:
DRAWING NO:
SCALE: 1" = 2000'
MINIMUM DEGREE OF ACCURACY: 1:2500
PROVEN SOURCE OF ELEVATION: SG-GPS (OPUS)



DATE: November 03 20 21
OPERATORS WELL NO: SHR37NHSM
API WELL NO: 47 - 095 - 02711
STATE COUNTY PERMIT

WELL TYPE: OIL GAS LIQUID INJECTION WASTE DISPOSAL
 (IF GAS) PRODUCTION: STORAGE DEEP SHALLOW
 LOCATION ELEVATION: 828' WATERSHED: Headwaters Middle Island Creek QUADRANGLE: West Union, WV 7.5'
 DISTRICT: Centerville COUNTY: Tyler
 SURFACE OWNER: CNX Gas Company LLC ACREAGE: 18.1
 ROYALTY OWNER: Eleanor V. & Dean A. Earnheart, et al. LEASE NO: 269278000 ACREAGE: 720.525 ±
 PROPOSED WORK: DRILL CONVERT DRILL DEEPER FRACTURE OR STIMULATE PLUG OFF OLD FORMATION
 PERFORATE NEW FORMATION OTHER PHYSICAL CHANGE IN WELL (SPECIFY)
 PLUG AND ABANDON CLEAN OUT AND REPLUG TARGET FORMATION: Marcellus ESTIMATED DEPTH: TVD: 6,302'
 WELL OPERATOR: CNX Gas Company LLC DESIGNATED AGENT: Anthony Kendziora
 ADDRESS: 1000 Consol Energy Drive ADDRESS: 1000 Consol Energy Drive
 Canonsburg, PA 15317 Canonsburg, PA 15317

12/17/2021

SHR37NHSM
CNX Gas Company LLC

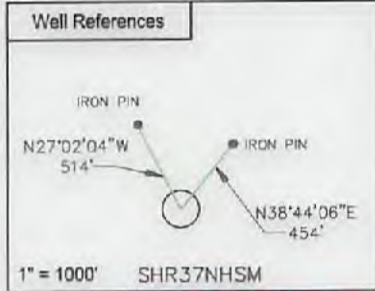
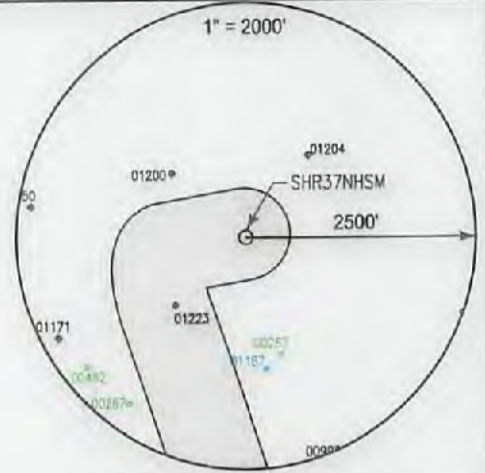
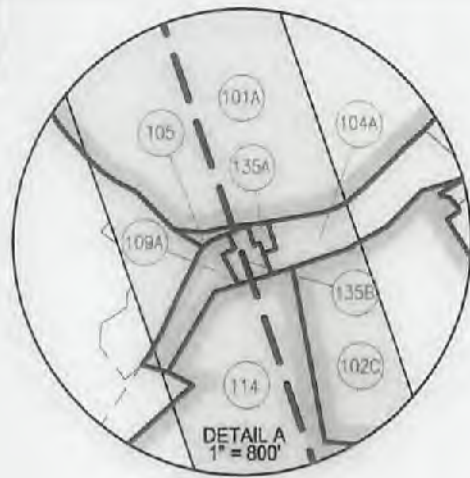

SURFACE HOLE LOCATION (SHL)	
UTM 17 NAD 83	
N: 4356024.318	
E: 513280.399	
NAD 83, WV NORTH	
N: 313741.500	
E: 1587940.308	
LAT/LON DATUM NAD 83	
LAT: 39°21'12.825"	
LON: 80°50'45.103"	
LANDING POINT	
UTM 17 NAD 83	
N: 4355745.075	
E: 513032.515	
NAD 83, WV NORTH	
N: 312838.735	
E: 1587111.579	
LAT/LON DATUM NAD 83	
LAT: 39°21'03.781"	
LON: 80°50'55.480"	

SHR 37 WELL PAD	
BOTTOM HOLE LOCATION (BHL)	
UTM 17 NAD 83	
N: 4352441.142	
E: 514232.179	
NAD 83, WV NORTH	
N: 301931.086	
E: 1590867.386	
LAT/LON DATUM NAD 83	
LAT: 39°19'16.536"	
LON: 80°50'05.609"	



I, the undersigned, hereby certify that this plat is correct to the best of my knowledge and belief and shows all the information required by law and the regulations issued and prescribed by the Department of Environmental Protection.

L. L. S.

L. L. S. 687



SEAL

FILE NO: _____
DRAWING NO: _____
SCALE: 1" = 1000'
MINIMUM DEGREE OF ACCURACY: 1:2500
PROVEN SOURCE OF ELEVATION: NGS CORS Station



DATE: November 03 20 21
OPERATORS WELL NO: SHR37NHSM
API WELL NO: 47 - 095 -
STATE COUNTY PERMIT

WELL TYPE: OIL GAS LIQUID INJECTION WASTE DISPOSAL
(IF GAS) PRODUCTION: STORAGE DEEP SHALLOW

LOCATION ELEVATION: 828' WATERSHED: Headwaters Middle Island Creek QUADRANGLE: West Union, WV 7.5'
DISTRICT: Centerville COUNTY: Tyler

SURFACE OWNER: CNX Gas Company LLC ACREAGE: 18 ±
ROYALTY OWNER: Eleanor V. & Dean A. Earnheart, et al. LEASE NO: 269278000 ACREAGE: 720.525 ±

PROPOSED WORK: DRILL CONVERT DRILL DEEPER FRACTURE OR STIMULATE PLUG OFF OLD FORMATION
 PERFORATE NEW FORMATION OTHER PHYSICAL CHANGE IN WELL (SPECIFY)
 PLUG AND ABANDON CLEAN OUT AND REPLUG TARGET FORMATION: Marcellus ESTIMATED DEPTH: TVD: 6,302'

WELL OPERATOR: CNX Gas Company LLC DESIGNATED AGENT: Anthony Kendziora
ADDRESS: 1000 Consol Energy Drive ADDRESS: 1000 Consol Energy Drive
Canonsburg, PA 15317 Canonsburg, PA 15317

12/17/2021

	SURFACE OWNER	LESSOR	PIN
1	CNX Gas Company LLC	Eleanor V. Earnheart and Dean A. Earnheart, her husband	1-17-5
		Clella Boice, widow	
		Luella I. McConnell, widow	
		Agnes Godwin, widow	
		Nancy P. McClain and Ralph E. McClain, wife and husband	
		Georgia P. Snyder, divorced	
		Bradie Pipes and Goldie Pipes, his wife	
		Pursie Pipes and Norma J. Pipes, husband and wife	
		Dorothy Belle Wells and Byron Wells, her husband	
		Wanda Weekley, widow	
		Myrna Morgan and David Morgan, her husband	
2	Gail Williamson	Eleanor V. Earnheart and Dean A. Earnheart, her husband	1-17-6
		Clella Boice, widow	
		Luella I. McConnell, widow	
		Agnes Godwin, widow	
		Nancy P. McClain and Ralph E. McClain, wife and husband	
		Georgia P. Snyder, divorced	
		Bradie Pipes and Goldie Pipes, his wife	
		Pursie Pipes and Norma J. Pipes, husband and wife	
		Dorothy Belle Wells and Byron Wells, her husband	
		Wanda Weekley, widow	
		Myrna Morgan and David Morgan, her husband	
		Reva D. Rowland, aka Reva Rowland and Ronald Royce Rowland	
3A	West Virginia Division of Natural Resources	West Virginia Division of Natural Resources	Middle Island Creek
5A	James R Sr. & James R Jr. Underwood & Mitzie Johnson	Sarah E. Doak, Austin Doak, and Myrtle E. Doak, H/W, Dorsey Doak and Sarah E. Doak, H/W, Oliver A. Doak, Kirby D. Doak, Ida Lemasters and Elzy Lemasters, W/H, Myrtle White and Jasper White, W/H	1-17-12.1
		Tribune Resources Minerals, LLC, fka Ascent Resources Marcellus Minerals, LLC	
92A	Samuel V Ash & Denise Rule	A.E. Doak and Callie Doak	1-17-4
93B	Ryan Davis & Carrie L Davis	Ance Doak and Flora Doak, H/W Goldie McKitrick, widow	1-17-15
95	Harry R & Vonda K Galloop	BRC Appalachian Minerals I, LLC Norma Long, widow AMP Fund II, LP J&N Management LLC	1-17-16
96	George A Sabol & Cristina A Zettel	Norma Long, widow Shirley A. Lohr	1-17-17
97	Ryan Davis & Carrie L Davis	Pearl I. Slack	1-17-15
97	Ryan & Carrie L Davis	Norma Long	1-18-7
98	Elden L Pratt, Dean Rodney & Timothy Ray Pratt	Beverly Ann Underwood	1-17-11
		Barbara McClain	
		Yale University	
		Tina Marie Vickery fka Tina Marie Greenwood	
		Cheryl Denise Ismert fka Cheryl Denise Cole	
		Shari Greenwood	
		Gary Lee Greenwood	
		Randall Allen Pratt	
		Chad Greenwood	
		AMP Fund III, LP	
		Mary Ann Webster, Trustee of the Webster Living Trust, dated December 19, 2001	
101A	Ralph Paul McCutchan (Life)	Margaret C. Nied	1-18-11
		Helen C. Dahle	
		James P. Cullinan	
		Mary C. Schilling Trust – 2010, by Keith Schilling, Trustee	
		William Paul McCutchan and Virginia B. McCutchan	
		Kathleen Bradford Upton	
		William Warren Upton and Frances J. Upton, H/W	
		Marie L. Bradford, widow and heir under the Last Will and Testament of James Perry Bradford	
102C	Arnolds Creek Christian Church	Planters Bank, Trustee for Franklin L. Butler IRA under agreement dated 9/10/1991	1-18-9
102C	William J Stanley	Edward Mullooly	1-18-10
		Robert E. Burgess, Sr. and Barbara Burgess, H/W	
		Trustee of the Arnold's Creek Christian Church	
104A	William L Stringham & Kelly F Stringham	James Marr Southern and Penny G. Southern, H/W	1-18-8
		Ronald J. McBee	
		Connie Sue Conrad	
		James Lee Phillips aka James L. Phillips	
		Clyde Williams Phillips aka Clyde W. Phillips	
		Joyce E. Matthews	
		Chad W. Johnson	
		Janice Coffindaffer	
		Sandra Jean Fox	
		Harry R. Fox	
		Stephen Fox	
		Troy Fox	

12/17/2021

SURFACE OWNER		LESSOR	PIN
		Melanie L. Yoak	
		Kenneth J. Butler, Jr.	
		Bruce D. Knowlton	
		William Hubbard and Anita Joy Hubbard, H/W	
		Robert Hubbard and Barbara Hubbard, H/W	
		Bonnie Zelic	
		Bradley Hubbard	
		John Paul Smith, Jr.	
		Diane Mikes aka Dianna M. Mikes	
		Barbara McClain	
		James R. Underwood	
		Sherry Quay	
		Robert A. Wagner and Mabel L. Wagner, as Trustees of the Robert and Mabel Wagner Living Trust	
		Kathleen Cody	
		Charles H. Bower, Jr.	
		Desolyn Florence Doak	
		Brenda S. Ryan	
		John Paladino	
105	Kevin L Kelley & Lynne A Kelley	Bryan Edward Foster	1-17-30
		Eric Carl Foster and Angela Foster, H/W	
		Ralph M. Hiley and Rita E. Hiley, H/W	
		Roger Hiley and Danita Hiley, H/W	
		Virginia M. Ash and Jack Ash, W/H	
		Linda Cogar	
		Carol Gene Cogar and Carol Jeanne Cogar, H/W	
		Gail Bradly Cogar and Patricia L. Cogar, H/W	
		Larry Cogar and Aris Cogar, H/W	
		Linda L. Khumark	
		Patricia Mulvay and Edwin D. Mulvay, W/H	
		Raymond Cogar and Norma A. Cogar, H/W	
		Wilford Leymoin Cogar and Helen I. Cogar, H/W	
		David Leroy Cogar	
		Estate of Brenda Dillon, by Linda Khumark, Executor	
		Rebecca S. Cogar	
		Eleanor R. Williamson	
		Goldie M. Cogar	
		Kenneth S. Cogar and Bernice Cogar, H/W	
		Brian W. Shepherd	
		Laura Boyer	
		Robert A. Fletcher and Ellen Suzanne Fletcher, H/W	
		Tammy Prieto	
		Deborah Garner Dew, aka Debbie Dew	
		Edith I. Wise	
		Joseph A. Garner	
		Russell Ray Fletcher	
		Delores Fletcher	
		Jon Scott Fletcher	
109A	Kevin L Kelley & Lynne A Kelley	Ronal Rush and Teresa Rush, H/W	1-17-30
112	Lonnie C James	Lillie M. Shepherd	1-2-5
		Allegheny Land and Mineral Company	
		The Union National Bank as Trustee for Truman E. Gore and C. Burke Morris, u/a dtd. 8/25/1966	
113	Charter D Stinespring & Victor Goff Stinespring	David Allen Bess, aka David A. Bess	1-2-1.1
		Shirley Lohr	
		Charter D. Stinespring II and Stephanie Stinespring, H/W	
		Victor Goff Stinespring and Pamela R. Stinespring, H/W	
		IN SEARCH OF THE LORD'S WAY, INC. a/k/a, IN SEARCH OF THE LORD'S WAY	
		Norma T. Long Trust, dated November 8, 2013	
114	Victor Goff Stinespring, Charter D Stinespring	Sonya Rickel and Joe Rickel Jr. W/H	1-2-1
114	Victor Stinespring et ux	Charlotte Bryant and Ervin Bryant, W/H	1-2-1.2
		Garrett G. Pyles	
		Janice Phelps and Harry Phelps, W/H	
		Robert F. Pratt and Glenna Z. Pratt, H/W	
		Kenneth E. Pratt and Laura L. Pratt, H/W	
		Janet P. Tinkham and Elwin I. Tinkham, W/H	
		Allen Pratt and Patricia Pratt, H/W	
		Jean Cole and Robert L. Cole, W/H	
		Dorothy A. Greenwood and Malcolm Greenwood, W/H	
		Margaret R. Mead and Richard F. Mead, W/H	
		Mary J. Borer and Donald E. Borer, W/H	
		Kenneth M. Wagner and Mary A. Wagner, H/W	
		John Paladino	
		Patty Lou Fox and Harry R. Fox, W/H	
		Robert D. L. Doak	
		Ida Bower	
		Jack Coffindaffer and Janice Lee Coffindaffer, H/W	
		Esther Doak	

12/17/2021

SURFACE OWNER	LESSOR	PIN
	Virginia McBee and Robert McBee, W/H	
	Karen Y. Meiter and Robert Lynn Meiter, W/H	
	Paul Wagner and Joan Wagner, H/W	
	Leona Smith and John Smith, W/H	
	Sylvia Knowleton and Clee Knowleton, W/H	
	Ruth M. Hubbard	
	Ina M. Wagner	
	Juliana M. Moore	
	Gussie Devoll	
	Martha Moore Hanson and Peter S. Hanson, W/H	
	Vonda Wagner	
	Wayne Kellar and Peggy Kellar, H/W, aka Wayne Kellar and Margaret H. Kellar, H/W	
	Catherine Moore	
	C. H. Wagner and Olive Irene Wagner, H/W	
	Darryl Pratt	
	Mary D. Southern	
	Wilda Doak	
	Beverly Delancey and Eleanor Knight and Stanford Knight, W/H and James W. Ash and Hazel Ash, H/W, Lelia Washburn, Charlene Smith and George Smith, W/H, and Barbara Thalrose and Harold Thalrose, W/H	
	Theresa Pratt	
	Sherry Lynn Quay	
117	Lonnie C James	1-4-6
	Mrs. Sylvia Wulfert, Ruby Hunt, Mr. Lynn Wulfert	
	U. G. Summers Estate: William G. Summers and Kathryn Summers, H/W, Hector Keith Summers, Pauline Summers, Kathleen Clara Summers	
	U. G. Summers Estate: William G. Summers and Kathryn Summers, H/W, Hector Keith Summers, Pauline Summers, Kathleen Clara Summers	
	Lorena G. Hammer	
	Ardenna Kay Rienstra	
	ELGG Land Limited	
	Robert Swearingen	
	Sandra Swearingen	
	Charles W. Hendrickson and Elizabeth Hendrickson	
	Terry L. Snider	
	Martha Ann Hanes	
	Mary Garland Hanes	
	Nicholas Osborne Hanes	
	Barbara G. Clark	
	Donald Reynolds, aka Donald R. Reynolds	
	Ronald Glenn Hurst	
	James Lee Hurst, Sr.	
	Pamela Sue Summers	
	Kathy Mae Fenstermaker	
	David Leroy Gray	
	David Charles Hurst	
	Westlake Energy Partners, LLC	
	Cynthia Gray	
	Linda Sue Oxendine	
	Tina Hurst	
	Kitty Ann Sams	
	Catherine L. Snider	
	Barbara L. Wilson	
	Aunix Acquisition Fund, LLC	
	Harold Wayne Hurst, aka H. Wayne Hurst	
	Rodney Gale Smith	
	Sandra S. DiGiacobbe fka Sandra S. Hurst and Ronald D. DiGiacobbe, W/H	
	Angela Fay Miller	
	Rebecca Ann Goff	
	Stephen Duane Jackson	
	Jeffery Allen Hurst	
	Richard Duane Hurst	
	Ed Broome, Inc.	
	Gwendalyn Rae Swartzfager fka Gwendalyn Rae Rose	
	Mark Allen Jackson and Andrea Jackson, H/W	
	Jennifer Lee Harris	
	Jack Lee Smith and Cyndi Smith, H/W	
	Norman L. Jackson	
	Annette M. Davis and David A. Davis	
	Ruth Ann Nicholson	
	Maria Alexandrovna Stihary aka Maria Alexandrovna Standafer	
	Warren Scott Standafer Testamentary Trust	
	Michael Keith Gearhart	
	Brian Phillip Gearhart	
	Joseph Edward Gearhart	
	Jason Alan Gearhart	
	Melanie Faith Gearhart	
	Donald Wayne Hurst, Jr.	
	Vicki Dean aka Vicki Darlene Kriner	
	Glenn Richard Gray	
	Bruce Patrick Smith	
	Jamie Lynn Munn	
	Larry Arden Hurst	
	Donald Allen Hurst	

12/17/2021

	SURFACE OWNER	LESSOR	PIN
118	Antero Midstream LLC	Cisco Dotson and Lola B. Dotson, his wife; and Isiah S. Dotson	1-2-6
127B	Michael Shepard	Susan Swentzel Lytle	1-4-11.1
		Sandra Jo Evenson The Max G. Karshner and Lois D. Karshner Revocable Living Trust dated 5/29/2009, by Max G. Karshner and Lois D. Karshner, Trustees Keely A. Carabin Cheryl Overmeyer Samuel Curtis Graves Guy T. Pigott, Jr. Marcia L. Todd Barbara Shipley Dorothy A. Pigott, aka Dorothy A. Beck, aka Dorothy P. Hileman Norma J. Simon and George P. Simon, by his AIF, Norma J. Simon Dorothy A. Pigott, AIF for Lucia C. Anderson nee Pigot, Carolyn D. Erambert nee Pigot, Janet W. Coffman nee Pigott June Pigott Hickel K. Clark Swentzel Judy L. Frashure Walter S. Stout Ann Stout Newman William P. Stout, Jr. Tony V. James Melissa S. Cutter Robert B. James Frances Lorena Swentzel, by her attorney-in-fact, Cheryl Lynn Meredith Eugene Vance Chipps, II	
128	Michael Shepard	Susan Swentzel Lytle	1-4-11.1
		Sandra Jo Evenson The Max G. Karshner and Lois D. Karshner Revocable Living Trust dated 5/29/2009, by Max G. Karshner and Lois D. Karshner, Trustees Keely A. Carabin Cheryl Overmeyer Samuel Curtis Graves Guy T. Pigott, Jr. Marcia L. Todd Barbara Shipley Dorothy A. Pigott, aka Dorothy A. Beck, aka Dorothy P. Hileman Norma J. Simon and George P. Simon, by his AIF, Norma J. Simon Dorothy A. Pigott, AIF for Lucia C. Anderson nee Pigot, Carolyn D. Erambert nee Pigot, Janet W. Coffman nee Pigott June Pigott Hickel K. Clark Swentzel Judy L. Frashure Walter S. Stout Ann Stout Newman William P. Stout, Jr. Tony V. James Melissa S. Cutter Robert B. James Tamara C. Marquardt Timothy Russell Beckwith, fka James Russell Wamsley, Jr., aka Tim "Butch" Beckwith Black Gold Group, Ltd. Frances Lorena Swentzel, by her attorney-in-fact, Cheryl Lynn Meredith Eugene Vance Chipps, II Nicholas R. Wamsley Glen W. Hawk, fka Glen W. Wamsley and Heather J. Hawk, H/W Edwin L. Winemiller aka Edwin L. Winemiller, Jr. and Angelina C. Winemiller, H/W Carolyn Sue Wilkes Judy P. Cole Chelsea Rose Seiller Nancy Sue Clark and Grady O. Clark, W/H Charles R. LeMasters, Jr. James E. Lemasters Jason Seiller	
130A	Carlie James	Carlie James	1-4-5
		Susan Dankel Wanda Zeitler Stearns Beverly Lorraine Kvochick, fka Beverly Lorraine Blake, Beverly Lorraine Dillon and Beverly Lorraine Bryan Charles Alvin Blake Trustees of the First United Methodist Church, Williamstown, West Virginia, aka First Williamstown United Methodist Church	
130E	Carlie James	Carlie James	1-4-5
		Susan Dankel Wanda Zeitler Stearns Beverly Lorraine Kvochick, fka Beverly Lorraine Blake, Beverly Lorraine Dillon and Beverly Lorraine Bryan Charles Alvin Blake Trustees of the First United Methodist Church, Williamstown, West Virginia, aka First Williamstown United Methodist Church	

12/17/2021



API WELL NO
47 - 095 -
STATE COUNTY PERMIT

	SURFACE OWNER	LESSOR	PIN
130F	Carlie James	Carlie James	1-4-2
		Susan Dankel	
		Wanda Zeitler Stearns	
		Beverly Lorraine Kvochick, fka Beverly Lorraine Blake, Beverly Lorraine Dillon and Beverly Lorraine Bryan	
		Charles Alvin Blake	
		Trustees of the First United Methodist Church, Williamstown, West Virginia, aka First Williamstown United Methodist Church	
135A	Kevin L Kelley	Mary Claire Bohrer	1-17-31
135A	Kevin L Kelley & Lynne E Kelley	Stephen Howard	1-17-31.1
		Clarence N. Leggett	
		Wilma Belle Duty	
		Martha Lou Burley	
		Barbara Davila	
		Donna Wright	
		Paul Thomas Gregg	
		Donna Sue Luh	
		Roberta Sue Boone	
		Edward Ray Edgell	
		Teresa Kay LaBarbera	
		Davetta Rae Pineda	
		Alice Hazel Ward	
		Wilma S. Ward	
		Brenda Deese Edgell	
		Jean Pearl Bearss	
		Maria Cecilia Muller	
		Norma B. Campbell	
		Thomas Wade Bush	
		Ronald G. Bush	
		Richard J. Bush	
		Daniel John Bush	
		Constance Bowles	
		Hermenegilda T. Bautista	
		Corazon J. Bautista	
		Francis D. Bautista	
		Albert E. Duty	
		Robert R. Washburn	
		Dane W. Zinn	
		Deloris Hughes	
		Teresa Rush and Ronal W. Rush, W/H	
		William Nicholson, aka William W. Nicholson and Judith B. Nicholson, H/W	
		Ruth G. Halverson aka Naoma R Halverson	
		Catherine Ann Duginski	
		Sandy Swearingen	
		Kevin Leisy and Marion Leisy, H/W	
		Karen J. Calzada and Candelario A. Calzada, W/H	
		Kimberley Ann Garrison	
		Kenlyn West	
		David A. Elko	
		Ryan Michael Hallman	
		Charles E. Garrison and Patricia A. Garrison	
		Richard A. Elko	
		Theresa A. Vachon and Richard R. Vachon, W/H	
		Marjorie L. Miller	
		Kristina Marie Hallman	
		Matthew Leisy	
		Albert E. Garrison, Jr.	
		Nicholas Jeremy Hallman	
		William Royce Nickey	
		Barbara Anne Burgner and David Glynn Bradley, Co-Trustees of the Stephen Bradley Family Trust	
		Kevin William Nickey	
		Christine Washburn, AIF for Helen Washburn	
		Linda L. Crystal	
		Sandra Strissel, as Guardian of the Property for David Garrison, aka David Lee Garrison	
		Sheila K. Tallon aka Sheila K. Tallon	
		Ardenna Kay Rienstra	
		Paul Xavier Sanchez, aka Paul Hallman	
		David W. Wood and Jody A. Wood, H/W	
		Rachael Escobedo	
		William R. Dotson, Trustee of the William R. Dotson Family Irrevocable Trust	
		Penelope Margaret Bowers	
		John Stephen Swiger	
		Robert Swearingen and Anne Swearingen, H/W	
		Martha Joan McCulloch	

12/17/2021

SURFACE OWNER		LESSOR	PIN
		Julia Ann Owens	
		Thomas S. Pace, POA for Bobbie Pace, aka Bobby S. Pace	
		Cynthia Sue Bair	
		Paula Kulbaga and Paul Kulbaga, W/H	
		Barbara Nickey Kester	
		Sherry Ann Nicholson	
		Timothy J. Tefs	
		James A. Tefs	
		Daniel Edward Kester	
		Karen Anne Kester	
		Steven Ryan Kester	
		Bobby Lynn Tefs	
		Marie Christine Castro Brinks	
		Helen Kathleen Scollan	
		Pamela Carson Leggett	
		Barbara Lacossee	
		James McCulloch	
		Elizabeth Duty Samson	
		Alfredo E. Gallardo, Jr.	
		Jose N. Bautista	
		Paula N. Bautista, aka, Sister Maria Teresa Bautista	
135B	Kevin L Kelley	Mary Claire Bohrer	1-17-31.2
135B	Kevin L Kelley & Lynne A Kelley	Stephen Howard	1-17-31.3
		Clarence N. Leggett	
		Wilma Belle Duty	
		Martha Lou Burley	
		Barbara Davila	
		Donna Wright	
		Paul Thomas Gregg	
		Donna Sue Luh	
		Roberta Sue Boone	
		Edward Ray Edgell	
		Teresa Kay LaBarbera	
		Davetta Rae Pineda	
		Alice Hazel Ward	
		Wilma S. Ward	
		Brenda Deese Edgell	
		Jean Pearl Bearss	
		Maria Cecilia Muller	
		Norma B. Campbell	
		Thomas Wade Bush	
		Ronald G. Bush	
		Richard J. Bush	
		Daniel John Bush	
		Constance Bowles	
		Hermenegilda T. Bautista	
		Corazon J. Bautista	
		Francis D. Bautista	
		Albert E. Duty	
		Robert R. Washburn	
		Dane W. Zinn	
		Deloris Hughes	
		Teresa Rush and Ronal W. Rush, W/H	
		William Nicholson, aka William W. Nicholson and Judith B. Nicholson, H/W	
		Ruth G. Halverson aka Naoma R Halverson	
		Catherine Ann Duginski	
		Sandy Swearingen	
		Kevin Leisy and Marion Leisy, H/W	
		Karen J. Calzada and Candelario A. Calzada, W/H	
		Kimberley Ann Garrison	
		Kenlyn West	
		David A. Elko	
		Ryan Michael Hallman	
		Charles E. Garrison and Patricia A. Garrison	
		Richard A. Elko	
		Theresa A. Vachon and Richard R. Vachon, W/H	
		Marjorie L. Miller	
		Kristina Marie Hallman	
		Matthew Leisy	
		Albert E. Garrison, Jr.	
		Nicholas Jeremy Hallman	
		William Royce Nickey	
		Barbara Anne Burgner and David Glynn Bradley, Co-Trustees of the Stephen Bradley Family Trust	

12/17/2021

SURFACE OWNER	LESSOR	PIN
	Kevin William Nickey	
	Christine Washburn, AIF for Helen Washburn	
	Linda L. Crystal	
	Sandra Strissel, as Guardian of the Property for David Garrison, aka David Lee Garrison	
	Sheila K. Tallon aka Sheila K. Tallon	
	Ardenna Kay Rienstra	
	Paul Xavier Sanchez, aka Paul Hallman	
	David W. Wood and Jody A. Wood, H/W	
	Rachael Escobedo	
	William R. Dotson, Trustee of the William R. Dotson Family Irrevocable Trust	
	Penelope Margaret Bowers	
	John Stephen Swiger	
	Robert Swearingen and Anne Swearingen, H/W	
	Martha Joan McCulloch	
	Julia Ann Owens	
	Thomas S. Pace, POA for Bobbie Pace, aka Bobby S. Pace	
	Cynthia Sue Bair	
	Paula Kulbaga and Paul Kulbaga, W/H	
	Barbara Nickey Kester	
	Sherry Ann Nicholson	
	Timothy J. Tefs	
	James A. Tefs	
	Daniel Edward Kester	
	Karen Anne Kester	
	Steven Ryan Kester	
	Bobby Lynn Tefs	
	Marie Christine Castro Brinks	
	Helen Kathleen Scollan	
	Pamela Carson Leggett	
	Barbara Lacossee	
	James McCulloch	
	Elizabeth Duty Samson	
	Alfredo E. Gallardo, Jr.	
	Jose N. Bautista	
	Paula N. Bautista, aka, Sister Maria Teresa Bautista	
141 Carlie James	West Virginia Department of Transportation, Division of Highways	1-4-2 1-4-5

12/17/2021

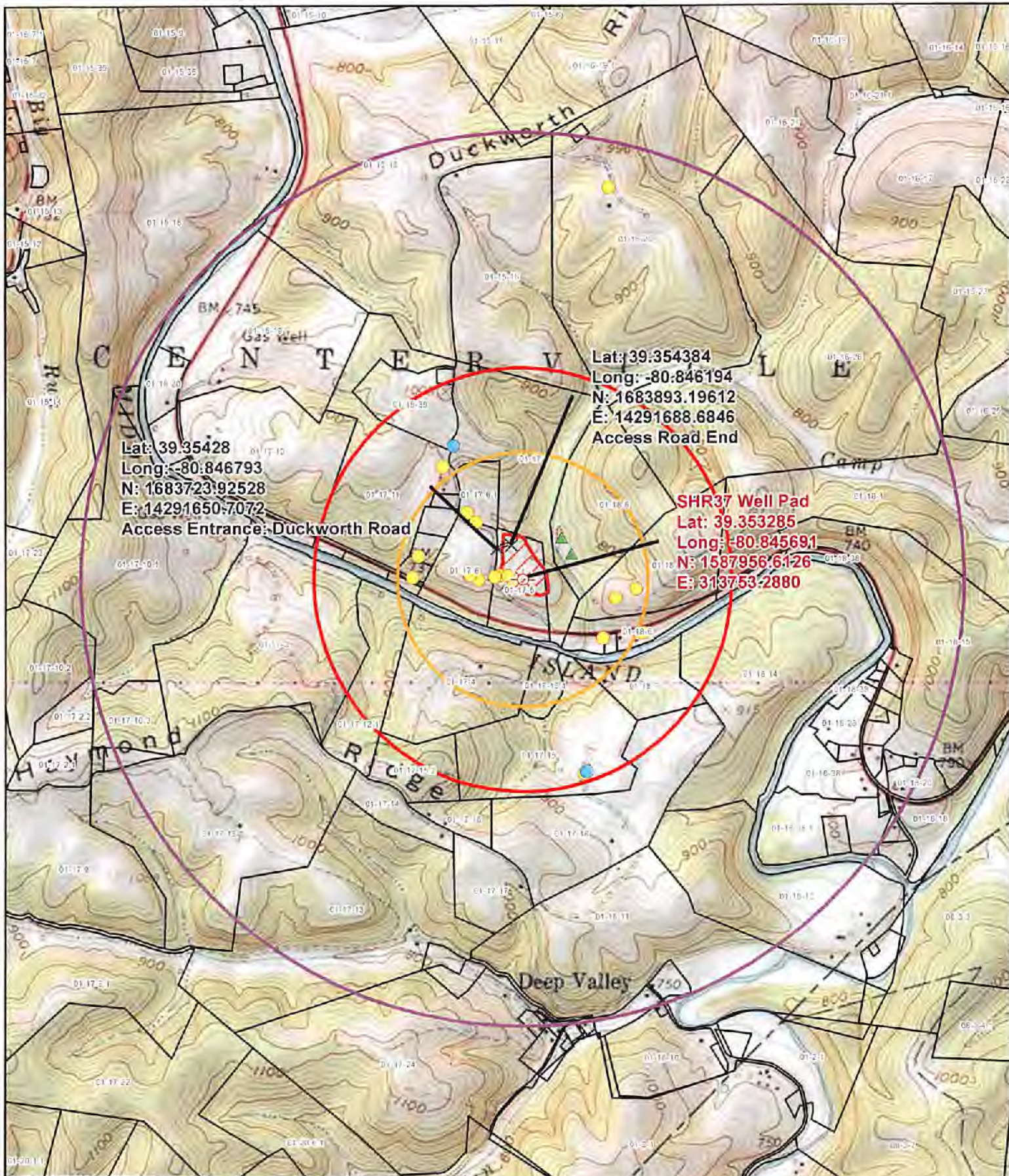

Lat: 39.35428
 Long: -80.846793
 N: 1683723.92528
 E: 14291650.7072
 Access Entrance: Duckworth Road

Lat: 39.354384
 Long: -80.846194
 N: 1683893.19612
 E: 14291688.6846
 Access Road End

SHR37 Well Pad
 Lat: 39.353285
 Long: -80.845691
 N: 1587956.6126
 E: 313753.2880

Disclaimer: This information is being provided as a business or professional courtesy. CNX Resources Corp., its subsidiaries and affiliates, collectively "CNX", make no representations or warranties of any kind or character concerning the completeness or accuracy of this information and assumes no responsibility or liability of any kind for such information. The recipient of this information acknowledges and assumes all risk of the use of such information. In consideration of CNX providing this information, the recipient hereby waives and releases any and all claims or causes of action the recipient may ever have against CNX, its officers, directors, employees or agents relating to or resulting or arising from its use of the information. Acceptance of this information by the recipient constitutes agreement with all the terms and conditions in the notice.

SHR37 Well Pad	Pond	1 Mile Buffer
Spring	2,500ft Buffer	Surface Parcel
Well	1,500ft Buffer	Well Pad LOD
Access Points	Access Road	

N

1 inch = 1,500 feet

Date: 10/7/2021	Prepared By: GIS
Revisions: 1	Approved By:

This map is property of CNX Resources Corp. and contains information that is proprietary and confidential in nature and may not be copied or recorded without prior written consent.

CNX

12/17/2021

Topographic Well Map
SHR37