

LATITUDE 39° 22' 30" TH: 3,525'

LATITUDE 39° 20' 00" BH: 11,590'

BH: 3,950'

LONGITUDE 80° 47' 30" TH: 7,795'

LONGITUDE 80° 50' 00"

SHR370HSM
CNX Gas Company LLC

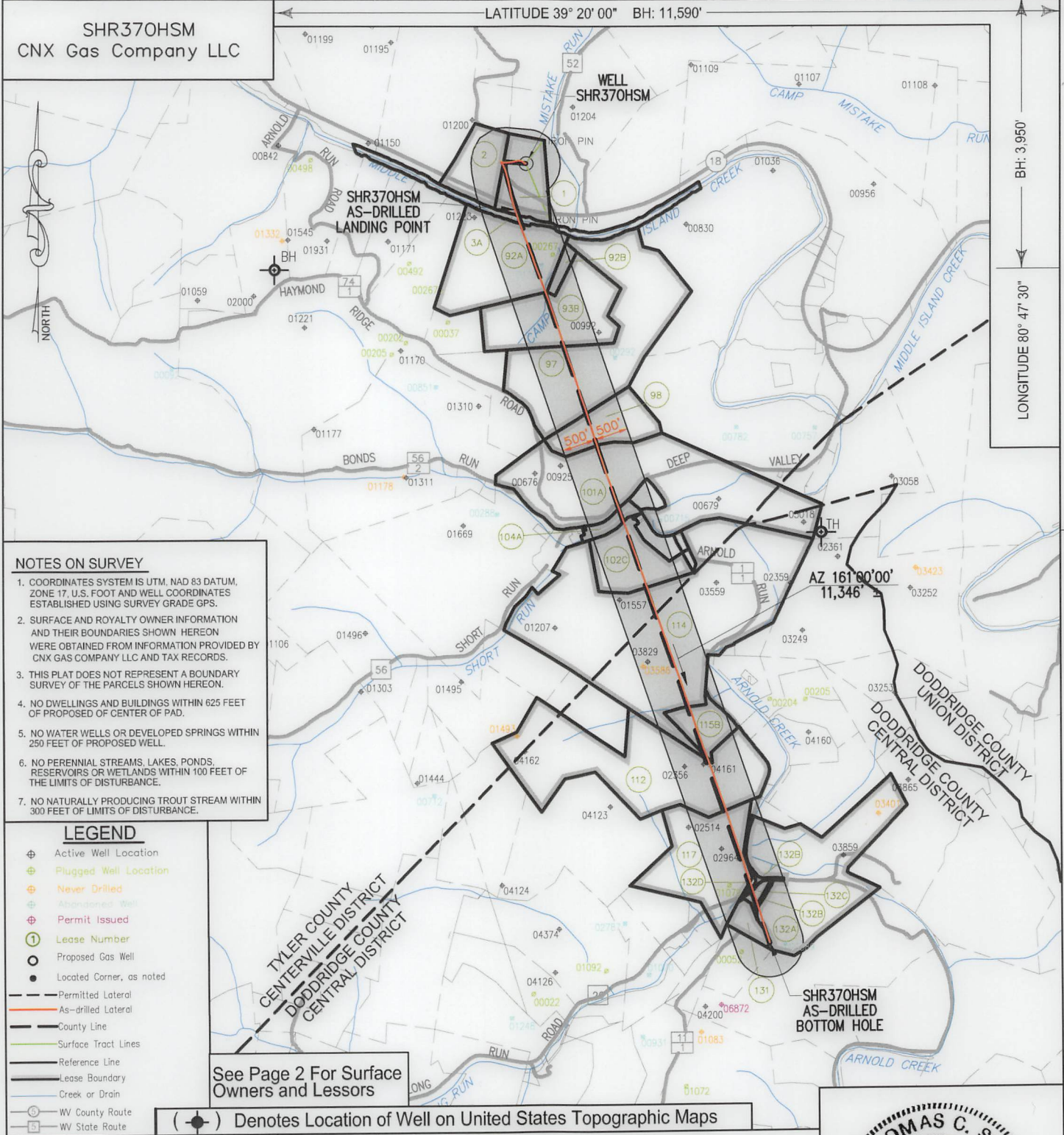

NOTES ON SURVEY

1. COORDINATES SYSTEM IS UTM, NAD 83 DATUM, ZONE 17, U.S. FOOT AND WELL COORDINATES ESTABLISHED USING SURVEY GRADE GPS.
2. SURFACE AND ROYALTY OWNER INFORMATION AND THEIR BOUNDARIES SHOWN HEREON WERE OBTAINED FROM INFORMATION PROVIDED BY CNX GAS COMPANY LLC AND TAX RECORDS.
3. THIS PLAT DOES NOT REPRESENT A BOUNDARY SURVEY OF THE PARCELS SHOWN HEREON.
4. NO DWELLINGS AND BUILDINGS WITHIN 625 FEET OF PROPOSED CENTER OF PAD.
5. NO WATER WELLS OR DEVELOPED SPRINGS WITHIN 250 FEET OF PROPOSED WELL.
6. NO PERENNIAL STREAMS, LAKES, PONDS, RESERVOIRS OR WETLANDS WITHIN 100 FEET OF THE LIMITS OF DISTURBANCE.
7. NO NATURALLY PRODUCING TROUT STREAM WITHIN 300 FEET OF LIMITS OF DISTURBANCE.

LEGEND

- ⊕ Active Well Location
- ⊕ Plugged Well Location
- ⊕ Never Drilled
- ⊕ Abandoned Well
- ⊕ Permit Issued
- ① Lease Number
- Proposed Gas Well
- Located Corner, as noted
- Permitted Lateral
- As-drilled Lateral
- County Line
- Surface Tract Lines
- Reference Line
- Lease Boundary
- Creek or Drain
- ⊕ WV County Route
- ⊕ WV State Route

See Page 2 For Surface Owners and Lessors

(⊕) Denotes Location of Well on United States Topographic Maps



I, the undersigned, hereby certify that this plat is correct to the best of my knowledge and belief and shows all the information required by law and the regulations issued and prescribed by the Department of Environmental Protection.

Thomas C. Smit

L. L. S. 687



SEAL

FILE NO: _____
 DRAWING NO: _____
 SCALE: 1" = 2000'
 MINIMUM DEGREE OF ACCURACY: 1:2500
 PROVEN SOURCE OF ELEVATION: SG-GPS (OPUS)

STATE OF WEST VIRGINIA
 DEPARTMENT OF ENVIRONMENTAL PROTECTION
 OIL AND GAS DIVISION



DATE: AUGUST 09 20 22
 OPERATORS WELL NO: SHR370HSM
 API WELL NO: 47 - 095 - 02772
 STATE COUNTY PERMIT

WELL TYPE: OIL GAS LIQUID INJECTION WASTE DISPOSAL
 (IF GAS) PRODUCTION: STORAGE DEEP SHALLOW
 LOCATION ELEVATION: 828' WATERSHED: Headwaters Middle Island Creek QUADRANGLE: West Union, WV 7.5'
 DISTRICT: Centerville COUNTY: Tyler
 SURFACE OWNER: CNX Gas Company LLC ACREAGE: 18 ±
 ROYALTY OWNER: Eleanor V. & Dean A. Earnheart, et al. LEASE NO: 269278000 ACREAGE: 720.525 ±
 PROPOSED WORK: DRILL CONVERT DRILL DEEPER FRACTURE OR STIMULATE PLUG OFF OLD FORMATION
 PERFORATE NEW FORMATION OTHER PHYSICAL CHANGE IN WELL (SPECIFY)
 PLUG AND ABANDON CLEAN OUT AND REPLUG TARGET FORMATION: Marcellus ESTIMATED DEPTH: TVD: 6,302'

03/17/2023

WELL OPERATOR: CNX Gas Company LLC DESIGNATED AGENT: Anthony Kendziora
 ADDRESS: 1000 Consol Energy Drive ADDRESS: 1000 Consol Energy Drive
 Canonsburg, PA 15317 Canonsburg, PA 15317

AS-DRILLED

SHR370HSM
CNX Gas Company LLC

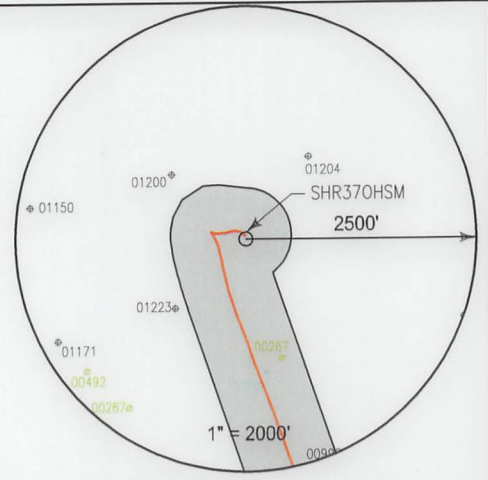

	SURFACE OWNER	LESSOR	PIN
1	CNX Gas Company LLC	Nancy P. McLain and Ralph E. McLain Pursie E. Pipes and Norma J. Pipes Bradie Pipes and Goldie Pipes Georgia P. Snyder Agnes Godwin a/k/a Georgia Agnes Godwin Luella I. McConnell Clella Boice Eleanor V. Earnheart and Dean A. Earnhart Dorothy Belle Wells and Byron Wells Myrna Morgan and David Morgan	1-17-5
2	Gail Williamson	Eleanor V. Earnheart and Dean A. Earnheart, her husband Clella Boice, widow Luella I. McConnell, widow Agnes Godwin, widow Nancy P. McLain and Ralph E. McClain, wife and husband Georgia P. Snyder, divorced Bradie Pipes and Goldie Pipes, his wife Pursie Pipes and Norma J. Pipes, husband and wife Dorothy Belle Wells and Byron Wells, her husband Wanda Weekley, widow Myrna Morgan and David Morgan, her husband Reva D. Rowland, a/k/a Reva Rowland and Ronald Royce Rowland	1-17-6
3A	West Virginia Division of Natural Resources	West Virginia Division of Natural Resources	Middle Island Creek
92A	Samuel V Ash & Denise Rule	A.E. Doak and Callie Doak	1-17-4
92B	Ryan & Carrie L Davis	A.E. Doak and Callie Doak	1-17-15.1
93B	Ryan Davis & Carrie L Davis	Ancel Doak and Flora Doak, H/W Goldie McKittrick, widow	1-17-15
97	Ryan Davis & Carrie L Davis Ryan & Carrie L Davis	Pearl I. Slack	1-17-15 1-18-7
98	Elden L Pratt, Dean Rodney & Timothy Ray Pratt	Norma Long Beverly Ann Underwood	1-17-11
101A	Ralph Paul McCutchan	Barbara McClain Yale University Tina Marie Vickery fka Tina Marie Greenwood Cheryl Denise Ismert fka Cheryl Denise Cole Shari Greenwood Gary Lee Greenwood Randall Allen Pratt Chad Greenwood AMP Fund III, LP Mary Ann Webster, Trustee of the Webster Living Trust, dated December 19, 2001	1-18-11
102C	Arnolds Creek Christian Church William J Stanley	Margaret C. Nied Helen C. Dahle James P. Cullinan Mary C. Schilling Trust - 2010, by Keith Schilling, Trustee William Paul McCutchan and Virginia B. McCutchan Kathleen Bradford Upton William Warren Upton and Frances J. Upton, H/W Marie L. Bradford, widow and heir under the Last Will and Testament of James Perry Bradford	1-18-9 1-18-10
104A	William L Stringham & Kelly F Stringham	James Marr Southern and Penny G. Southern, H/W Ronald J. McBee Connie Sue Conrad James Lee Phillips aka James L. Phillips Clyde Williams Phillips aka Clyde W. Phillips Joyce E. Matthews Chad W. Johnson Janice Coffindaffer Sandra Jean Fox Harry R. Fox	1-18-8

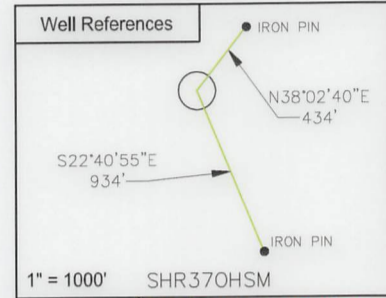

SURFACE HOLE LOCATION (SHL)	
UTM 17 NAD 83	N: 4356027.989
	E: 513285.262
NAD 83, WV NORTH	
	N: 313753.283
	E: 1587956.469
LAT/LON DATUM NAD 83	
	LAT: 39°21'12.944"
	LO: 80°50'44.900"
LANDING POINT	
UTM 17 NAD 83	N: 4355824.580
	E: 513238.725
NAD 83, WV NORTH	
	N: 313088.393
	E: 1587792.6171
LAT/LON DATUM NAD 83	
	LAT: 39°21'06.3482"
	LO: 80°50'46.8588"
BOTTOM HOLE LOCATION (BHL)	
UTM 17 NAD 83	N: 4352579.223
	E: 514426.877
NAD 83, WV NORTH	
	N: 302373.5425
	E: 1591513.8546
LAT/LON DATUM NAD 83	
	LAT: 39°19'21.0040"
	LO: 80°49'57.4666"

SHR 37 WELL PAD

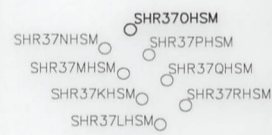

I, the undersigned, hereby certify that this plat is correct to the best of my knowledge and belief and shows all the information required by law and the regulations issued and prescribed by the Department of Environmental Protection.

L. L. S.
L. L. S. 687

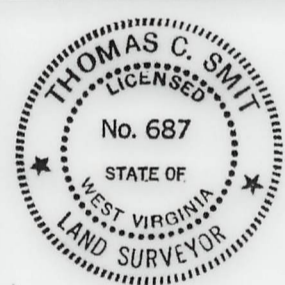

SEAL

FILE NO:
DRAWING NO:
SCALE: 1" = 1000'
MINIMUM DEGREE OF ACCURACY:
1:2500
PROVEN SOURCE OF ELEVATION:
NGS CORS Station



DATE: AUGUST 09 20 22
OPERATORS WELL NO: SHR370HSM
API WELL NO
47 - 095 - 02772
STATE: COUNTY PERMIT

WELL TYPE: OIL GAS LIQUID INJECTION WASTE DISPOSAL
(IF GAS) PRODUCTION: STORAGE DEEP SHALLOW
LOCATION ELEVATION: 828' WATERSHED: Headwaters Middle Island Creek QUADRANGLE: West Union, WV 7.5'
DISTRICT: Centerville COUNTY: Tyler
SURFACE OWNER: CNX Gas Company LLC ACREAGE: 18 ±
ROYALTY OWNER: Eleanor V. & Dean A. Earnheart, et al. LEASE NO: 269278000 ACREAGE: 720.525 ±
PROPOSED WORK: DRILL CONVERT DRILL DEEPER FRACTURE OR STIMULATE PLUG OFF OLD FORMATION
 PERFORATE NEW FORMATION OTHER PHYSICAL CHANGE IN WELL (SPECIFY)
 PLUG AND ABANDON CLEAN OUT AND REPLUG TARGET FORMATION: Marcellus ESTIMATED DEPTH: TVD: 6,302'
WELL OPERATOR: CNX Gas Company LLC DESIGNATED AGENT: Anthony Kendziora
ADDRESS: 1000 Consol Energy Drive Canonsburg, PA 15317 ADDRESS: 1000 Consol Energy Drive Canonsburg, PA 15317

03/17/2023

AS-DRILLED

SURFACE OWNER		LESSOR	PIN
		Stephen Fox	
		Troy Fox	
		Melanie L. Yoak	
		Kenneth J. Butler, Jr.	
		Bruce D. Knowlton	
		William Hubbard and Anita Joy Hubbard, H/W	
		Robert Hubbard and Barbara Hubbard, H/W	
		Bonnie Zelic	
		Bradley Hubbard	
		John Paul Smith, Jr.	
		Diane Mikes aka Dianna M. Mikes	
		Barbara McClain	
		James R. Underwood	
		Sherry Quay	
		Robert A. Wagner and Mabel L. Wagner, as Trustees of the Robert and Mabel Wagner Living Trust	
		Kathleen Cody	
		Charles H. Bower, Jr.	
		Desolyn Florence Doak	
		Brenda S. Ryan	
		John Paladino	
112	Lonnie C James	Lillie M. Shepherd	1-2-5
		Allegheny Land and Mineral Company	
		The Union National Bank as Trustee for Truman E. Gore and C. Burke Morris, u/a dtd. 8/25/1966	
114	Victor Goff Stinespring, Charter D. Stinespring Victor Stinespring et ux	Sonya Rickel and Joe Rickel Jr. W/H	1-2-1 1-2-1.2
		Charlotte Bryant and Ervin Bryant, W/H	
		Garrett G. Pyles	
		Janice Phelps and Harry Phelps, W/H	
		Robert F. Pratt and Glenna Z. Pratt, H/W	
		Kenneth E. Pratt and Laura L. Pratt, H/W	
		Janet P. Tinkham and Elwin I. Tinkham, W/H	
		Allen Pratt and Patricia Pratt, H/W	
		Jean Cole and Robert L. Cole, W/H	
		Dorothy A. Greenwood and Malcolm Greenwood, W/H	
		Margaret R. Mead and Richard F. Mead, W/H	
		Mary J. Borer and Donald E. Borer, W/H	
		Kenneth M. Wagner and Mary A. Wagner, H/W	
		John Paladino	
		Patty Lou Fox and Harry R. Fox, W/H	
		Robert D. L. Doak	
		Ida Bower	
		Jack Coffindaffer and Janice Lee Coffindaffer, H/W	
		Esther Doak	
		Virginia McBee and Robert McBee, W/H	
		Karen Y. Meiter and Robert Lynn Meiter, W/H	
		Paul Wagner and Joan Wagner, H/W	
		Leona Smith and John Smith, W/H	
		Sylvia Knowleton and Cleo Knowleton, W/H	
		Ruth M. Hubbard	
		Ina M. Wagner	
		Juliana M. Moore	
		Gussie Devoll	
		Martha Moore Hanson and Peter S. Hanson, W/H	
		Vonda Wagner	
		Wayne Kellar and Peggy Kellar, H/W, aka Wayne Kellar and Margaret H. Kellar, H/W	
		Catherine Moore	
		C. H. Wagner and Olive Irene Wagner, H/W	
		Darryl Pratt	
		Mary D. Southern	
		Wilda Doak	
		Beverly Delancey and Eleanor Knight and Stanford Knight, W/H and James W. Ash and Hazel Ash, H/W, Lelia Washburn, Charlene Smith and George Smith, W/H, and Barbara Thalrose and Harold Thalrose, W/H	
		Theresa Pratt	
		Sherry Lynn Quay	
115B	Gary R Furby	C. Lynn Curran	1-2-2.1
		John Clifton Dowdy	
		Terri Kathleen Corathers Arbogast	
		April Suzanne Corather Wallace	
		Joy L. Cottrill	
		Carl Jackson Smith	
		Judith Ann Gierman	
		Karin A. Reddert	
		Laura Jean Houseman	
		Michael Dale Rogers	
		Mark Allen Rogers	
		Lyle Vance Rogers	
		John Cochran	
		Steven D. Cochran	

03/17/2023

SURFACE OWNER	LESSOR	PIN
	Alan Long	
	Ryan Wendel	
	Gary Eugene Criner	
	Jeremi Lyn Criner	
	Sharon Lee Criner Griffith	
	Cinda Lou Criner Lanham	
	Jonathon L. Criner	
	Gregory M. Smith	
	Gwendolyn S. Neville	
	Catherine A. Mark	
	John W. Casto	
	Charles Larry Cottrill	
	Cindy K. White	
	Cathleen Shultz	
	Lois A. Arcuri	
	Kenneth Clinton Cottrill	
	Colin D. Goddard	
	Robert C. Goddard	
	Bonnie C. Persohn	
	Addie Marie Leadmon	
	James A. Cottrill	
	William C. Montgomery	
	Mary Lou Dawson	
	Rella M. Dawson	
	Glenn H. Montgomery	
	John C. Montgomery	
	Barbara Kay Montgomery	
	Benjaimen Jacob Criner	
	Richard P. Criner	
	Clifford Warren Montgomery	
	Tricia Lynn Howard	
	Jeffrey David Montgomery	
	Scott Eric Montgomery	
	Skylar Ora Montgomery	
	Kendra K. Wyke	
	Robert W. Pernell	
	Marilyn K. Pernell	
	Sandra L. Shirey	
	Kimberly Ann Barnes	
	Michael A. Barnes	
	Randy Lee Barnes	
	Karen Sue Kinder	
	Sherry Barker	
	Harry Griffith	
	Larry Griffith	
	Lisa Meeks	
	Connie Metz	
	Joseph Smith	
	Richard Walton and Barbara R. Walton	
	Sarah L. Albright	
	Medley Brandl	
	Sarah Bolling	
	Antero Minerals LLC	
	Clydette Sherryl Cowgar, aka Sheryl Clydette Cowgar	
	Kathleen Ann Parrish	
	Delmas McKinney and Wanda R. McKinney, H/W	
	Linda McKinney Mercer	
	Ella Ruth Walton	
	Deward Whitehair, Jr.	
	Evelyn Jean Walton Bailey	
	James L. Hitt	
	Yvonne Elizabeth Roberts, Sole Successor Trustee of the Pursglove Family Trust, dated 2/7/2000	
	Cheryl A. Hampton, fka, Cheryl A. Snyder	
	James Vincent Profaci	
	Diana Louise Pursglove	
	Beverly D. Roy fka Beverly D. Merali and Ian Roy, W/H	
	Debbie Barnes, aka Debbie Summers	
	David Parks and Carla D. Parks H/W	
	Sandra Law	
	Sonja Putnam	
	Peggy Johnson	
	Stephen M. Hiley	
	Isaac Criner	
	Chad W. Johnson	
	James W. Ebbs	
	Carole Hanlon	
	Jane Diane Burrough aka Janie Diane Burrough	

03/17/2023

	SURFACE OWNER	LESSOR	PIN
		Michael Dean Walton	
		Anita Jane Spadafora	
		Alice M. Bull	
		Gary Lee Walton	
		Annette Jill Walton aka Annette Jill Naylon	
		Jack Arnold Walton	
		Leonard Francis Cooke Jr.	
		Susan Lee Burns fka Susan Lee Baer	
		James F. Baer	
		Gregory M. Barnes	
		Jake Brandl, aka James J. Brandl	
		Angela Jean Garrison, fka Angela Jean Fittrow	
		Alisa Lynn Profaci	
		William Appleton	
		Arlena Appleton	
		Jared Appleton	
117	Lonnie C James	Mrs. Sylvia Wulfert, Ruby Hunt, Mr. Lynn Wulfert	1-4-6
		U. G. Summers Estate: William G. Summers and Kathryn Summers, H/W, Hector Keith Summers, Pauline Summers, Kathleen Clara Summers	
		U. G. Summers Estate: William G. Summers and Kathryn Summers, H/W, Hector Keith Summers, Pauline Summers, Kathleen Clara Summers	
		Lorena G. Hammer	
		Ardenna Kay Rienstra	
		EIGG Land Limited	
		Robert Swearingen	
		Sandra Swearingen	
		Charles W. Hendrickson and Elizabeth Hendrickson	
		Terry L. Snider	
		Martha Ann Hanes	
		Mary Garland Hanes	
		Nicholas Osborne Hanes	
		Barbara G. Clark	
		Donald Reynolds, aka Donald R. Reynolds	
		Ronald Glenn Hurst	
		James Lee Hurst, Sr.	
		Pamela Sue Summers	
		Kathy Mae Fenstermaker	
		David Leroy Gray	
		David Charles Hurst	
		Westlake Energy Partners, LLC	
		Cynthia Gray	
		Linda Sue Oxendine	
		Tina Hurst	
		Kitty Ann Sams	
		Catherine L. Snider	
		Barbara L. Wilson	
		Aunix Acquisition Fund, LLC	
		Harold Wayne Hurst, aka H. Wayne Hurst	
		Rodney Gale Smith	
		Sandra S. DiGiacobbe fka Sandra S. Hurst and Ronald D. DiGiacobbe, W/H	
		Angela Fay Miller	
		Rebecca Ann Goff	
		Stephen Duane Jackson	
		Jeffery Allen Hurst	
		Richard Duane Hurst	
		Ed Broome, Inc.	
		Gwendalyn Rae Swartzfager fka Gwendalyn Rae Rose	
		Mark Allen Jackson and Andrea Jackson, H/W	
		Jennifer Lee Harris	
		Jack Lee Smith and Cyndi Smith, H/W	
		Norman L. Jackson	
		Annette N. Davis and David A. Davis	
		Ruth Ann Nicholson	
		Maria Alexandrovna Stihary aka Maria Alexandrovna Standafer	
		Warren Scott Standafer Testamentary Trust	
		Michael Keith Gearhart	
		Brian Philip Gearhart	
		Joseph Edward Gearhart	
		Jason Alan Gearhart	
		Melanie Faith Gearhart	
		Donald Wayne Hurst, Jr.	
		Vicki Dean aka Vicki Darlene Kriner	
		Glenn Richard Gray	
		Bruce Patrick Smith	
		Jamie Lynn Munn	
		Larry Arden Hurst	
		Donald Allen Hurst	

03/17/2023

	SURFACE OWNER	LESSOR	PIN
131	Carlie James	Arnold Lyle Stuart Katherine Foster Leggett Jeffrey S. Anderson Eric T. Anderson Brenda J. Fulton Timothy C. Philips Freda B. Jones Lorelei L. Phillips Carolyn S. Gaston Randall R. Leggett Elizabeth A. Guido Bernard K. Leggett Eleanor F. DeLawder Janice K. Snider S.J.J. Leggett Family LLC Jennifer L. Powers Beverlee A. Grose Kimberly K. Davis Zadok M. Leggett Kelleigh D. Beverlin	1-4-7.1
132A	Carlie & Karen M James	Ila M. Powell, Dennis H. Powell and Mellie M. Powell, H/W Jerry L. Davis Blanche Ford, widow, Blanche Ford POA for Leman L. Shinn, Thelma McCullough and Corbett McCullough her husband Helen P. Buff Lula L. Backus Clyde M. Shinn Mary Lee Scalf and Robert P. Scalf Betty Jean Dinella and John Dinella, W/H Roy R. Shinn and Evelyn Shinn, H/W Clarence W. Mutschelknaus and Mary F. Mutschelknaus, H/W Carlie James and Karen M. James, JTROS Sue Ann Gillies	1-4-7
132B	Carlie & Karen M James	Ila M. Powell, Dennis H. Powell and Mellie M. Powell, H/W Jerry L. Davis Blanche Ford, widow, Blanche Ford POA for Leman L. Shinn, Thelma McCullough and Corbett McCullough her husband Helen P. Buff Lula L. Backus Clyde M. Shinn Mary Lee Scalf and Robert P. Scalf Betty Jean Dinella and John Dinella, W/H Roy R. Shinn and Evelyn Shinn, H/W Clarence W. Mutschelknaus and Mary F. Mutschelknaus, H/W Carlie James and Karen M. James, JTROS Sue Ann Gillies The West Virginia Department of Transportation, Division of Highways	1-4-7
132C	Carlie & Karen M James	Ila M. Powell, Dennis H. Powell and Mellie M. Powell, H/W Jerry L. Davis Blanche Ford, widow, Blanche Ford POA for Leman L. Shinn, Thelma McCullough and Corbett McCullough her husband Helen P. Buff Lula L. Backus Clyde M. Shinn Mary Lee Scalf and Robert P. Scalf Betty Jean Dinella and John Dinella, W/H Roy R. Shinn and Evelyn Shinn, H/W Clarence W. Mutschelknaus and Mary F. Mutschelknaus, H/W Carlie James and Karen M. James, JTROS Sue Ann Gillies	1-4-7
132D	Carlie & Karen M James	Ila M. Powell, Dennis H. Powell and Mellie M. Powell, H/W Jerry L. Davis Blanche Ford, widow, Blanche Ford POA for Leman L. Shinn, Thelma McCullough and Corbett McCullough her husband Helen P. Buff Lula L. Backus Clyde M. Shinn Mary Lee Scalf and Robert P. Scalf Betty Jean Dinella and John Dinella, W/H Roy R. Shinn and Evelyn Shinn, H/W Clarence W. Mutschelknaus and Mary F. Mutschelknaus, H/W Carlie James and Karen M. James, JTROS Sue Ann Gillies	1-4-7

03/17/2023

API WELL NO

47 - 095 - 02772

STATE COUNTY PERMIT