

LATITUDE 39° 22' 30" TH: 3,490'

LATITUDE 39° 22' 30" BH: 10,705'

LONGITUDE 80° 50' 00"

BH: 14,955'

LONGITUDE 80° 47' 30"

SHR37RHSM  
CNX Gas Company LLC

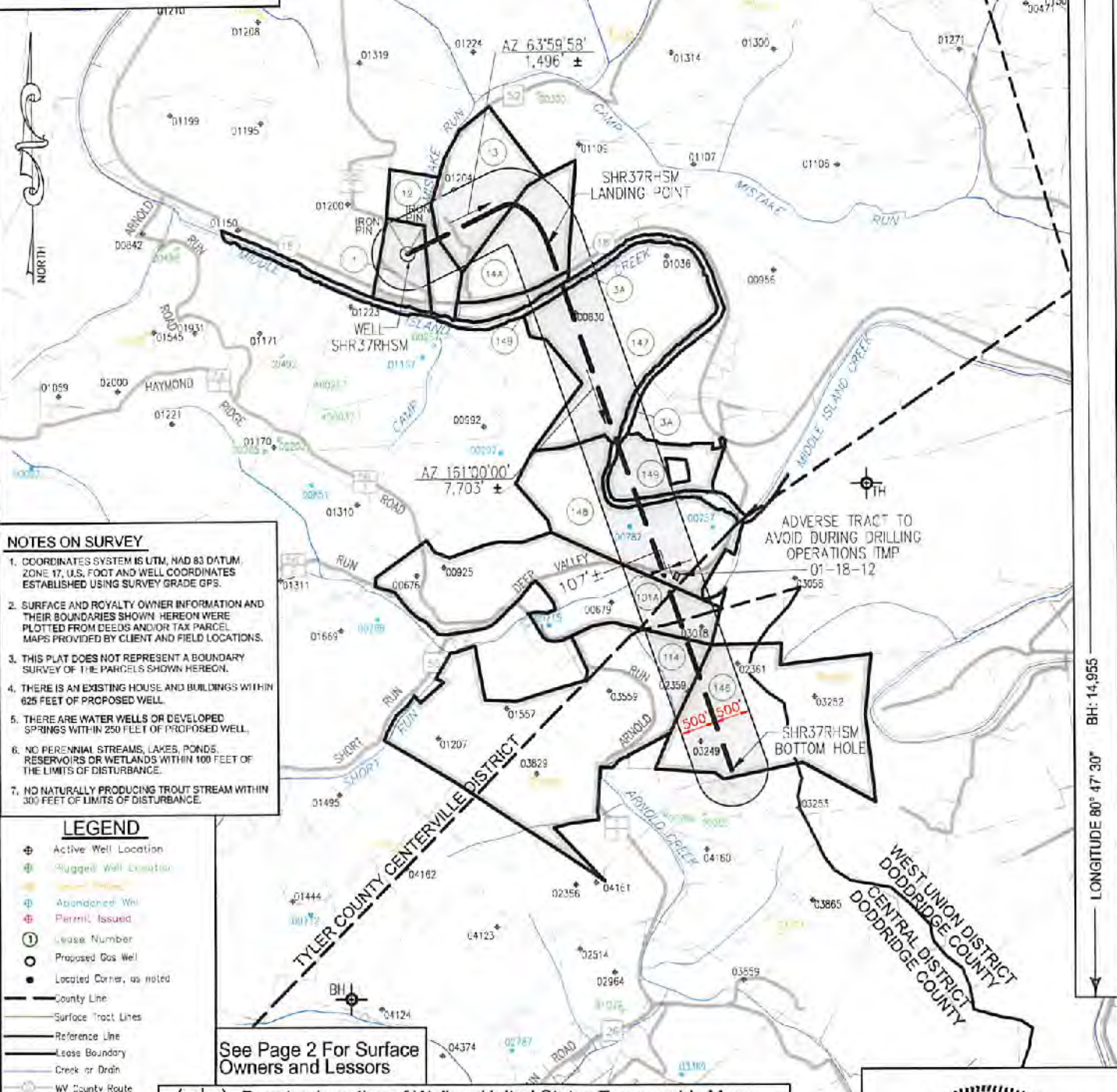

- NOTES ON SURVEY**
- COORDINATES SYSTEM IS UTM, NAD 83 DATUM, ZONE 17, U.S. FOOT AND WELL COORDINATES ESTABLISHED USING SURVEY GRADE GPS.
  - SURFACE AND ROYALTY OWNER INFORMATION AND THEIR BOUNDARIES SHOWN HEREON WERE PLOTTED FROM DEEDS AND/OR TAX PARCEL MAPS PROVIDED BY CLIENT AND FIELD LOCATIONS.
  - THIS PLAT DOES NOT REPRESENT A BOUNDARY SURVEY OF THE PARCELS SHOWN HEREON.
  - THERE IS AN EXISTING HOUSE AND BUILDINGS WITHIN 625 FEET OF PROPOSED WELL.
  - THERE ARE WATER WELLS OR DEVELOPED SPRINGS WITHIN 250 FEET OF PROPOSED WELL.
  - NO PERENNIAL STREAMS, LAKES, PONDS, RESERVOIRS OR WETLANDS WITHIN 100 FEET OF THE LIMITS OF DISTURBANCE.
  - NO NATURALLY PRODUCING TROUT STREAM WITHIN 300 FEET OF LIMITS OF DISTURBANCE.

- LEGEND**
- Active Well Location
  - Plugged Well Location
  - Abandoned Well
  - Permit, Issued
  - Lease Number
  - Proposed Gas Well
  - Located Corner, as noted
  - County Line
  - Surface Tract Lines
  - Reference Line
  - Lease Boundary
  - Creek or Drain
  - WV County Route
  - WV State Route

See Page 2 For Surface Owners and Lessors

(●) Denotes Location of Well on United States Topographic Maps



I, the undersigned, hereby certify that this plat is correct to the best of my knowledge and belief and shows all the information required by law and the regulations issued and prescribed by the Department of Environmental Protection.

*Thomas C. Smit*  
L. L. S. 687



FILE NO: \_\_\_\_\_  
DRAWING NO: \_\_\_\_\_  
SCALE: 1" = 2000'  
MINIMUM DEGREE OF ACCURACY: 1:2500  
PROVEN SOURCE OF ELEVATION: SG-GPS (OPUS)



DATE: November 03 20 21  
OPERATORS WELL NO: SHR37RHSM  
API WELL NO 47 - 095 - 02775  
STATE COUNTY PERMIT

WELL TYPE:  OIL  GAS  LIQUID INJECTION  WASTE DISPOSAL  
(IF GAS) PRODUCTION:  STORAGE  DEEP  SHALLOW  
LOCATION ELEVATION: 828' WATERSHED: Headwaters Middle Island Creek QUADRANGLE: West Union, WV 7.5'  
DISTRICT: Centerville COUNTY: Tyler  
SURFACE OWNER: CNX Gas Company LLC ACREAGE: 18 ±  
ROYALTY OWNER: Eleanor V. & Dean A. Earnheart, et al. LEASE NO: 269278000 ACREAGE: 720.525 ±  
PROPOSED WORK:  DRILL  CONVERT  DRILL DEEPER  FRACTURE OR STIMULATE  PLUG OFF OLD FORMATION  
 PERFORATE NEW FORMATION  OTHER PHYSICAL CHANGE IN WELL (SPECIFY)  
 PLUG AND ABANDON  CLEAN OUT AND REPLUG TARGET FORMATION: Marcellus ESTIMATED DEPTH: TVD: 6,302'

WELL OPERATOR: CNX Gas Company LLC DESIGNATED AGENT: Anthony Kendziora  
ADDRESS: 1000 Consol Energy Drive ADDRESS: 1000 Consol Energy Drive  
Canonsburg, PA 15317 Canonsburg, PA 15317

12/24/2021



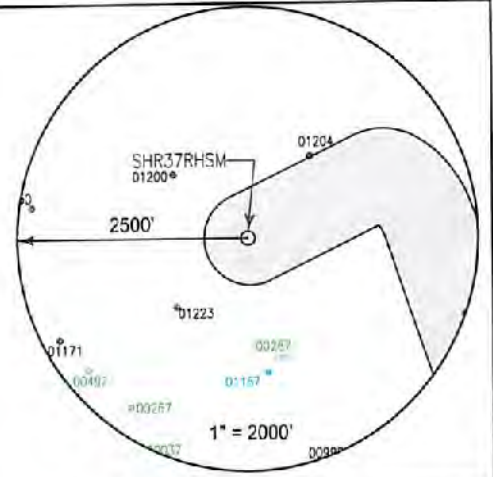

SURFACE OWNER	LESSOR	PIN
1 CNX Gas Company LLC	Nancy P. McLain and Ralph E. McLain Pursie E. Pipes and Norma J. Pipes Bradie Pipes and Goldie Pipes Georgia P. Snyder Agnes Godwin aka Georgia Agnes Godwin Luella I. McConnell Clella Boice Eleanor V. Earnheart and Dean A. Earnhart Dorothy Belle Wells and Byron Wells Myrna Morgan and David Morgan	1-17-5
3A West Virginia Division of Natural Resources	West Virginia Division of Natural Resources	Middle Island Creek
12 Gail Williamson	Nancy P. McLain and Ralph E. McLain Pursie E. Pipes and Norma J. Pipes Bradie Pipes and Goldie Pipes Georgia P. Snyder Agnes Godwin aka Georgia Agnes Godwin Luella I. McConnell Clella Boice Eleanor V. Earnheart and Dean A. Earnhart Dorothy Belle Wells and Byron Wells Myrna Morgan and David Morgan Reva D. Rowland a/k/a Reva Rowland and Ronald Royce Rowland	1-17-6
13 Danny Carl Harris & Patricia J Harris	Nancy P. McLain and Ralph E. McLain Pursie E. Pipes and Norma J. Pipes Bradie Pipes and Goldie Pipes Georgia P. Snyder Agnes Godwin aka Georgia Agnes Godwin Luella I. McConnell Clella Boice Eleanor V. Earnheart and Dean A. Earnhart Dorothy Belle Wells and Byron Wells Myrna Morgan and David Morgan	1-18-5
14A Danny & Patricia Harris	Nancy P. McLain and Ralph E. McLain Pursie E. Pipes and Norma J. Pipes Bradie Pipes and Goldie Pipes Georgia P. Snyder Agnes Godwin aka Georgia Agnes Godwin Luella I. McConnell Clella Boice Eleanor V. Earnheart and Dean A. Earnhart Dorothy Belle Wells and Byron Wells Myrna Morgan and David Morgan	1-18-6.1
14B William D Lantz & Paula T Lantz Riki Nicole Riley William R. Doll	Nancy P. McLain and Ralph E. McLain Pursie E. Pipes and Norma J. Pipes Bradie Pipes and Goldie Pipes Georgia P. Snyder Agnes Godwin aka Georgia Agnes Godwin Luella I. McConnell Clella Boice Eleanor V. Earnheart and Dean A. Earnhart Dorothy Belle Wells and Byron Wells Myrna Morgan and David Morgan	1-18-6 1-18-6.2 1-18-6.3
101A Ralph Paul McCutchan (life)	Margaret C. Nied Helen C. Dahle James P. Cullinan Mary C. Schilling Trust—2010, by Keith Schilling, Trustee William Paul McCutchan and Virginia B. McCutchan Kathleen Bradford Upton William Warren Upton and Frances J. Upton, H/W Marie L. Bradford, widow and heir under the Last Will and Testament of James Perry Bradford	1-18-11
114 Victor Goff Stinespring, Charter D. Stinespring Victor Stinespring et ux	Sonya Rickel and Joe Rickel Jr. W/H Charlotte Bryant and Ervin Bryant, W/H Garrett G. Pyles Janice Phelps and Harry Phelps, W/H Robert F. Pratt and Glenna Z. Pratt, H/W Kenneth E. Pratt and Laura L. Pratt, H/W Janet P. Tinkham and Elwin I. Tinkham, W/H Allen Pratt and Patricia Pratt, H/W Jean Cole and Robert L. Cole, W/H	1-2-1 1-2-1.2

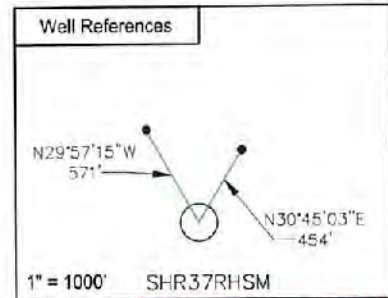

SURFACE HOLE LOCATION (SHL)	
UTM 17 NAD 83	N: 4356013.380 E: 513,296.253
NAD 83, WV NORTH	
N: 313704.741 E: 1587991.735	
LAT/LON DATUM NAD 83	
LAT: 39° 21' 12.470" LON: 80° 50' 44.442"	
LANDING POINT	
UTM 17 NAD 83	N: 4356057.075 E: 513391.707
NAD 83, WV NORTH	
N: 313816.617 E: 1589948.125	
LAT/LON DATUM NAD 83	
LAT: 39° 21' 13.853" LON: 80° 50' 19.559"	
BOTTOM HOLE LOCATION (BHL)	
UTM 17 NAD 83	N: 4353851.049 E: 514692.720
NAD 83, WV NORTH	
N: 306532.620 E: 1592455.868	
LAT/LON DATUM NAD 83	
LAT: 39° 20' 02.245" LON: 80° 49' 46.264"	

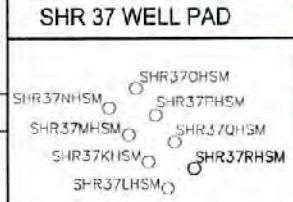

I, the undersigned, hereby certify that this plat is correct to the best of my knowledge and belief and shows all the information required by law and the regulations issued and prescribed by the Department of Environmental Protection.

*L. L. S.*  
L. L. S. 687

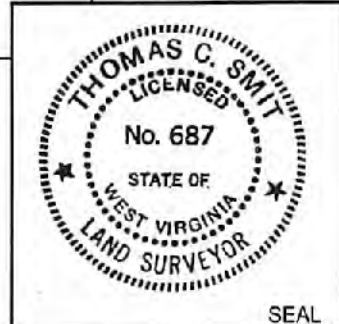

FILE NO:  
DRAWING NO:  
SCALE: 1" = 1000'  
MINIMUM DEGREE OF ACCURACY:  
1:2500  
PROVEN SOURCE OF ELEVATION:  
NGS CORS Station



DATE: November 03 20 21  
OPERATORS WELL NO: SHR37RHSM  
API WELL NO  
47 - 095 - 02775  
STATE COUNTY PERMIT

WELL TYPE:  OIL  GAS  LIQUID INJECTION  WASTE DISPOSAL  
(IF GAS) PRODUCTION:  STORAGE  DEEP  SHALLOW  
LOCATION ELEVATION: 828' WATERSHED: Headwaters Middle Island Creek QUADRANGLE: West Union, WV 7.5'  
DISTRICT: Centerville COUNTY: Tyler  
SURFACE OWNER: CNX Gas Company LLC ACREAGE: 12/24/2021  
ROYALTY OWNER: Eleanor V. & Dean A. Earnheart, et al. LEASE NO: 269278000 ACREAGE: 720.525 ±  
PROPOSED WORK:  DRILL  CONVERT  DRILL DEEPER  FRACTURE OR STIMULATE  PLUG OFF OLD FORMATION  
 PERFORATE NEW FORMATION  OTHER PHYSICAL CHANGE IN WELL (SPECIFY)  
 PLUG AND ABANDON  CLEAN OUT AND REPLUG TARGET FORMATION: Marcellus ESTIMATED DEPTH: TVD: 6,302'  
WELL OPERATOR: CNX Gas Company LLC DESIGNATED AGENT: Anthony Kendziora  
ADDRESS: 1000 Consol Energy Drive Canonsburg, PA 15317 ADDRESS: 1000 Consol Energy Drive Canonsburg, PA 15317

SURFACE OWNER	LESSOR	PIN
	Dorothy A. Greenwood and Malcolm Greenwood, W/H	
	Margaret R. Mead and Richard F. Mead, W/H	
	Mary J. Borer and Donald E. Borer, W/H	
	Kenneth M. Wagner and Mary A. Wagner, H/W	
	John Paladino	
	Patty Lou Fox and Harry R. Fox, W/H	
	Robert D. L. Doak	
	Ida Bower	
	Jack Coffindaffer and Janice Lee Coffindaffer, H/W	
	Esther Doak	
	Virginia McBee and Robert McBee, W/H	
	Karen Y. Meiter and Robert Lynn Meiter, W/H	
	Paul Wagner and Joan Wagner, H/W	
	Leona Smith and John Smith, W/H	
	Sylvia Knowleton and Cleo Knowleton, W/H	
	Ruth M. Hubbard	
	Ina M. Wagner	
	Juliana M. Moore	
	Gussie Devoll	
	Martha Moore Hanson and Peter S. Hanson, W/H	
	Vonda Wagner	
	Wayne Kellar and Peggy Kellar, H/W, aka Wayne Kellar and Margaret H. Kellar, H/W	
	Catherine Moore	
	C. H. Wagner and Olive Irene Wagner, H/W	
	Darryl Pratt	
	Mary D. Southern	
	Wilda Doak	
	Beverly Delancey and Eleanor Knight and Stanford Knight, W/H and James W. Ash and Hazel Ash, H/W, Lelia Washburn, Charlene Smith and George Smith, W/H, and Barbara Thalrose and Harold Thalrose, W/H	
	Theresa Pratt	
	Sherry Lynn Quay	
145	Phyllis Marie Steele (Life)	8-3-7
	William Paul McCutchan and Virginia B. McCutchan, his wife	
	Jacqueline L. Standafer and Warren G. Standafer, her husband	
	Marylynn H. Roberts and John E. Roberts, her husband	
	J. W. Morton Field	
147	Edwin D Mulvay & Patricia L Mulvay	1-18-14
	Edwin Delmer Mulvay and Patricia Vaughn Mulvay	
	A. E. Pratt Heirs, executed by Jean Cole and Robert L. Cole	
	A. E. Pratt Heirs, executed by Patricia P. Pratt and Allen T. Pratt	
	A. E. Pratt Heirs, executed by Darryl A. Pratt	
	A. E. Pratt Heirs, executed by Robert F. Pratt and Glenna Z. Pratt	
	A. E. Pratt Heirs, executed by Richard F. Mead and Margaret Mead	
	A. E. Pratt Heirs, executed by Janet Tinkham and Elvin I. Tinkham	
	A. E. Pratt Heirs, executed by Kenneth E. Pratt and Laura L. Pratt	
	A. E. Pratt Heirs, executed by Malcolm E. Greenwood and Dorothy Ann Greenwood	
	A. E. Pratt Heirs, executed by Donald E. Borer and Mary Jane Borer	
	A. E. Pratt Heirs, executed by Theresa C. Pratt	
	Edwin Delmer Mulvay and Patricia Vaughn Mulvay	
148	Edwin D Mulvay & Patricia L Mulvay	1-18-13
	Martha C. Price	
	Cecilia Louise Boomer and James Boomer, W/H	
149	Sharon L Nutter	1-18-38.1
	Woodberry Royalty, Inc.	
	Theresa Marie Smith, single	
	Thomas R. Nutter and Sharon L. Nutter, H/W	
	J&N Management Enterprises, LLC	

12/24/2021



LATITUDE 39° 22' 30"

TH: 3,490'

LATITUDE 39° 22' 30" BH: 10,705'

SHR37RHSM  
CNX Gas Company LLC

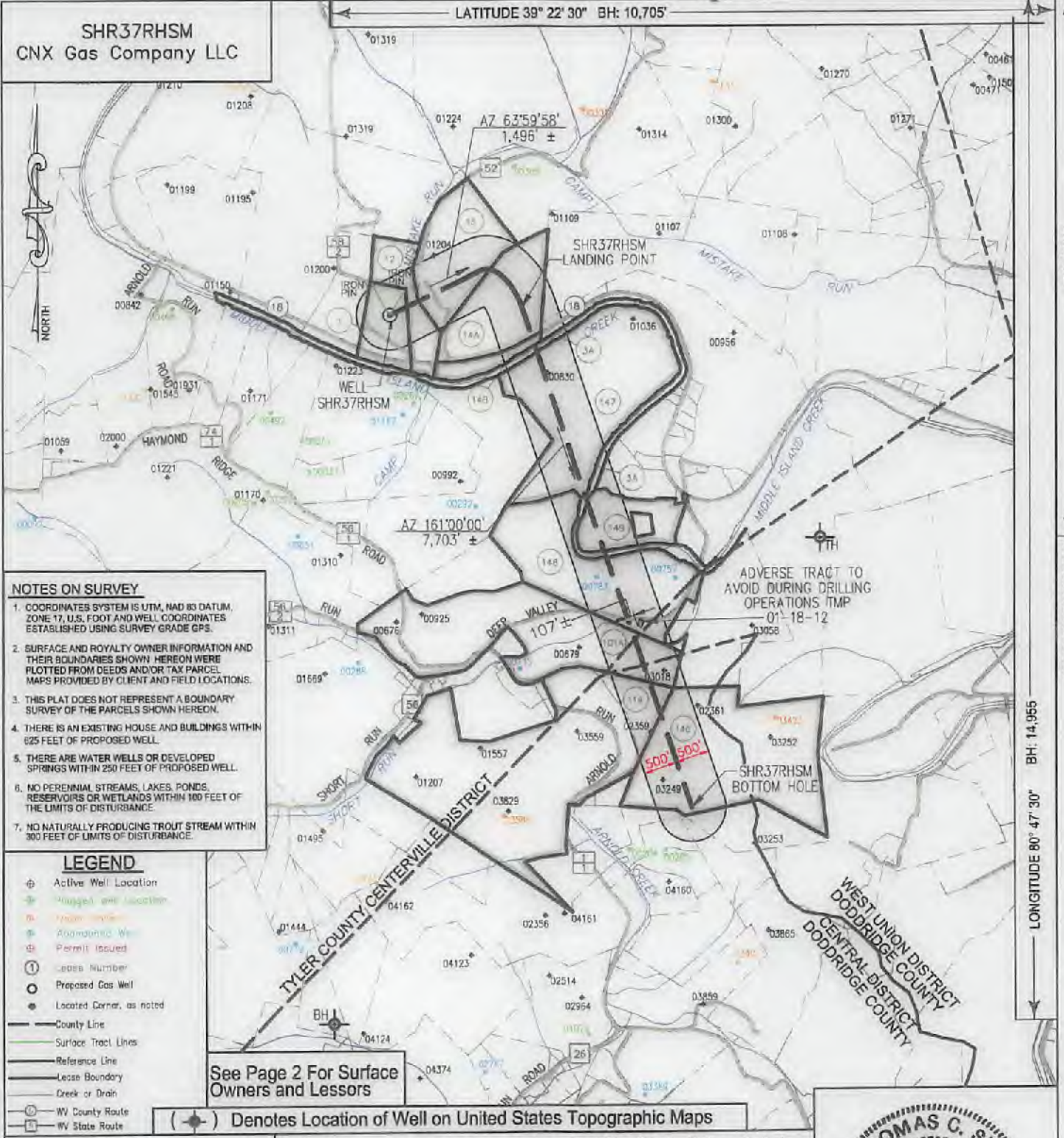

**NOTES ON SURVEY**

1. COORDINATES SYSTEM IS UTM, NAD 83 DATUM, ZONE 17, U.S. FOOT AND WELL COORDINATES ESTABLISHED USING SURVEY GRADE GPS.
2. SURFACE AND ROYALTY OWNER INFORMATION AND THEIR BOUNDARIES SHOWN HEREON WERE PLOTTED FROM DEEDS AND/OR TAX PARCEL MAPS PROVIDED BY CLIENT AND FIELD LOCATIONS.
3. THIS PLAT DOES NOT REPRESENT A BOUNDARY SURVEY OF THE PARCELS SHOWN HEREON.
4. THERE IS AN EXISTING HOUSE AND BUILDINGS WITHIN 625 FEET OF PROPOSED WELL.
5. THERE ARE WATER WELLS OR DEVELOPED SPRINGS WITHIN 250 FEET OF PROPOSED WELL.
6. NO PERENNIAL STREAMS, LAKES, PONDS, RESERVOIRS OR WETLANDS WITHIN 100 FEET OF THE LIMITS OF DISTURBANCE.
7. NO NATURALLY PRODUCING TROUT STREAM WITHIN 300 FEET OF LIMITS OF DISTURBANCE.

**LEGEND**

- Active Well Location
- Proposed Well Location
- Proposed Well
- Abandoned Well
- Permit Issued
- Lease Number
- Proposed Gas Well
- Located Corner, as noted
- County Line
- Surface Tract Lines
- Reference Line
- Lease Boundary
- Creek or Drain
- WV County Route
- WV State Route

See Page 2 For Surface Owners and Lessors

(\*) Denotes Location of Well on United States Topographic Maps

I, the undersigned, hereby certify that this plot is correct to the best of my knowledge and belief and shows all the information required by law and the regulations issued and prescribed by the Department of Environmental Protection.

*L. L. Smit*

L. L. S. 687



SEAL



FILE NO:  
DRAWING NO:  
SCALE: 1" = 2000'  
MINIMUM DEGREE OF ACCURACY:  
1:2500  
PROVEN SOURCE OF ELEVATION:  
SG-GPS (OPUS)

STATE OF WEST VIRGINIA  
DEPARTMENT OF ENVIRONMENTAL PROTECTION  
OIL AND GAS DIVISION



DATE: November 03 20 21  
OPERATORS WELL NO: SHR37RHSM  
API WELL NO  
47 - 095 - 02715  
STATE COUNTY PERMIT

WELL TYPE:  OIL  GAS  LIQUID INJECTION  WASTE DISPOSAL  
 (IF GAS) PRODUCTION:  STORAGE  DEEP  SHALLOW  
 LOCATION ELEVATION: 828' WATERSHED: Headwaters Middle Island Creek QUADRANGLE: West Union, WV 7.5'  
 DISTRICT: Centerville COUNTY: Tyler  
 SURFACE OWNER: CNX Gas Company LLC ACREAGE: 720.525 ±  
 ROYALTY OWNER: Eleanor V. & Dean A. Earnheart, et al. LEASE NO: 269278000 ACREAGE: 720.525 ±  
 PROPOSED WORK:  DRILL  CONVERT  DRILL DEEPER  FRACTURE OR STIMULATE  PLUG OFF OLD FORMATION  
 PERFORATE NEW FORMATION  OTHER PHYSICAL CHANGE IN WELL (SPECIFY)  
 PLUG AND ABANDON  CLEAN OUT AND REPLUG TARGET FORMATION: Marcellus ESTIMATED DEPTH: TVD: 6,302'  
 WELL OPERATOR: CNX Gas Company LLC DESIGNATED AGENT: Anthony Kendziora  
 ADDRESS: 1000 Consol Energy Drive ADDRESS: 1000 Consol Energy Drive  
 Canonsburg, PA 15317 Canonsburg, PA 15317

12/24/2021



SURFACE OWNER	LESSOR	PM
1 CNX Gas Company LLC	Nancy P. McLain and Ralph E. McLain Pursie E. Pipes and Norma J. Pipes Bradlie Pipes and Goldie Pipes Georgia P. Snyder Agnes Godwin aka Georgia Agnes Godwin Luella I. McConnell Clella Bole Eleanor V. Earnheart and Dean A. Earnhart Dorothy Belle Wells and Byron Wells Myrna Morgan and David Morgan	1-17-5
3A West Virginia Division of Natural Resources	West Virginia Division of Natural Resources	Middle Island Creek
12 Gail Williamson	Nancy P. McLain and Ralph E. McLain Pursie E. Pipes and Norma J. Pipes Bradlie Pipes and Goldie Pipes Georgia P. Snyder Agnes Godwin aka Georgia Agnes Godwin Luella I. McConnell Clella Bole Eleanor V. Earnheart and Dean A. Earnhart Dorothy Belle Wells and Byron Wells Myrna Morgan and David Morgan Revs D. Rowland s/k/a Reva Rowland and Ronald Royce Rowland	1-17-6
13 Danny Carl Harris & Patricia J Harris	Nancy P. McLain and Ralph E. McLain Pursie E. Pipes and Norma J. Pipes Bradlie Pipes and Goldie Pipes Georgia P. Snyder Agnes Godwin aka Georgia Agnes Godwin Luella I. McConnell Clella Bole Eleanor V. Earnheart and Dean A. Earnhart Dorothy Belle Wells and Byron Wells Myrna Morgan and David Morgan	1-18-5
14A Danny & Patricia Harris	Nancy P. McLain and Ralph E. McLain Pursie E. Pipes and Norma J. Pipes Bradlie Pipes and Goldie Pipes Georgia P. Snyder Agnes Godwin aka Georgia Agnes Godwin Luella I. McConnell Clella Bole Eleanor V. Earnheart and Dean A. Earnhart Dorothy Belle Wells and Byron Wells Myrna Morgan and David Morgan	1-18-6.1
14B William D Lantz & Paula T Lantz Riki Nicole Riley William R. Doll	Nancy P. McLain and Ralph E. McLain Pursie E. Pipes and Norma J. Pipes Bradlie Pipes and Goldie Pipes Georgia P. Snyder Agnes Godwin aka Georgia Agnes Godwin Luella I. McConnell Clella Bole Eleanor V. Earnheart and Dean A. Earnhart Dorothy Belle Wells and Byron Wells Myrna Morgan and David Morgan	1-18-6 1-18-6.2 1-18-6.3
101A Ralph Paul McCutchan (Life)	Margaret C. Nied Helen C. Dahle James P. Cullinan Mary C. Schilling Trust - 2010, by Keith Schilling, Trustee William Paul McCutchan and Virginia B. McCutchan Kathleen Bradford Upton William Warren Upton and Frances J. Upton, H/W Marie L. Bradford, widow and heir under the Last Will and Testament of James Perry Bradford	1-18-11
114 Victor Goff Stinespring, Charter D. Stinespring Victor Stinespring et al	Sonya Rickel and Joe Rickel Jr. W/H Charlotte Bryant and Ervin Bryant, W/H Garrett G. Pyles Janice Phelps and Harry Phelps, W/H Robert F. Pratt and Glenna Z. Pratt, H/W Kenneth E. Pratt and Laura L. Pratt, H/W Janet P. Tinkham and Elwin L. Tinkham, W/H Allen Pratt and Patricia Pratt, H/W Jean Cole and Robert L. Cole, W/H	1-2-1 1-2-1.2

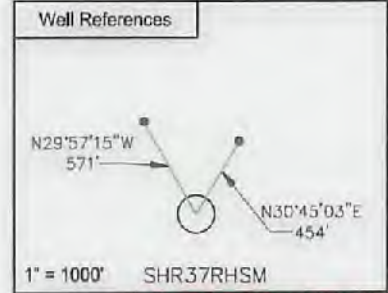
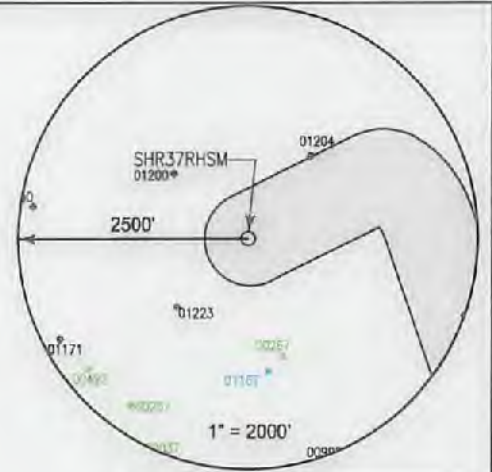

**SURFACE HOLE LOCATION (SHL)**

UTM 17 NAD 83
N: 4356013.380
E: 513,296,253
NAD 83, WV NORTH
N: 313704,741
E: 1587991,735
LAT/LON DATUM NAD 83
LAT: 39° 21' 12.470"
LON: 80° 50' 44.442"
<b>LANDING POINT</b>
UTM 17 NAD 83
N: 4356057.075
E: 513891.707
NAD 83, WV NORTH
N: 313815.517
E: 1589948,125
LAT/LON DATUM NAD 83
LAT: 39° 21' 13.853"
LON: 80° 50' 19.559"

**SHR 37 WELL PAD**

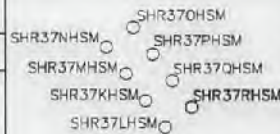

**BOTTOM HOLE LOCATION (BHL)**

UTM 17 NAD 83
N: 4353851,049
E: 514692,720
NAD 83, WV NORTH
N: 306632,520
E: 1592455,868
LAT/LON DATUM NAD 83
LAT: 39° 20' 02.245"
LON: 80° 49' 46.264"



I, the undersigned, hereby certify that this plat is correct to the best of my knowledge and belief and shows all the information required by law and the regulations issued and prescribed by the Department of Environmental Protection.

*L. L. S.*

L. L. S. 687

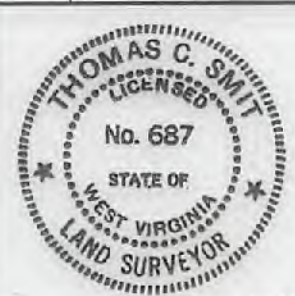

SEAL

FILE NO:  
DRAWING NO:  
SCALE: 1" = 1000'  
MINIMUM DEGREE OF ACCURACY:  
1:2500  
PROVEN SOURCE OF ELEVATION:  
NGS CORS Station



DATE: November 03 20 21  
OPERATORS WELL NO: SHR37RHSM  
API WELL NO  
47 - 095 - 02775  
STATE COUNTY PERMIT

WELL TYPE:  OIL  GAS  LIQUID INJECTION  WASTE DISPOSAL  
(IF GAS) PRODUCTION:  STORAGE  DEEP  SHALLOW

LOCATION ELEVATION: 828' WATERSHED: Headwaters Middle Island Creek QUADRANGLE: West Union, WV 7.5'  
DISTRICT: Centerville COUNTY: Tyler

SURFACE OWNER: CNX Gas Company LLC ACREAGE: 18 ±  
ROYALTY OWNER: Eleanor V. & Dean A. Earnheart, et al. LEASE NO: 269278000 ACREAGE: 720.525 ±

PROPOSED WORK:  DRILL  CONVERT  DRILL DEEPER  FRACTURE OR STIMULATE  PLUG OFF OLD FORMATION  
 PERFORATE NEW FORMATION  OTHER PHYSICAL CHANGE IN WELL (SPECIFY)  
 PLUG AND ABANDON  CLEAN OUT AND REPLUG TARGET FORMATION: Marcellus ESTIMATED DEPTH: TVD: 6,302'

WELL OPERATOR: CNX Gas Company LLC DESIGNATED AGENT: Anthony Kendziora  
ADDRESS: 1000 Consol Energy Drive ADDRESS: 1000 Consol Energy Drive  
Canonsburg, PA 15317 Canonsburg, PA 15317

12/24/2021



SURFACE OWNER	LESSOR	PIN	
	Dorothy A. Greenwood and Malcolm Greenwood, W/H		
	Margaret R. Mead and Richard F. Mead, W/H		
	Mary J. Borer and Donald E. Borer, W/H		
	Kenneth M. Wagner and Mary A. Wagner, H/W		
	John Paladino		
	Patty Lou Fox and Harry R. Fox, W/H		
	Robert D. L. Doak		
	Ida Bower		
	Jack Coffindaffer and Janice Lee Coffindaffer, H/W		
	Esther Doak		
	Virginia McBee and Robert McBee, W/H		
	Karen Y. Melter and Robert Lynn Melter, W/H		
	Paul Wagner and Joan Wagner, H/W		
	Leona Smith and John Smith, W/H		
	Sylvia Knowleton and Cleo Knowleton, W/H		
	Ruth M. Hubbard		
	Ina M. Wagner		
	Juliana M. Moore		
	Gussie Devoll		
	Martha Moore Hanson and Peter S. Hanson, W/H		
	Vonda Wagner		
	Wayne Kellar and Peggy Kellar, H/W, aka Wayne Kellar and Margaret H. Kellar, H/W		
	Catherine Moore		
	C. H. Wagner and Olive Irene Wagner, H/W		
	Darryl Pratt		
	Mary D. Southern		
	Wilma Doak		
	Beverly Delancey and Eleanor Knight and Stanford Knight, W/H and James W. Ash and Hazel Ash, H/W, Lelia Washburn, Charlene Smith and George Smith, W/H, and Barbara Thalrose and Harold Thalrose, W/H		
	Theresa Pratt		
	Sherry Lynn Quay		
146	Phyllis Marie Steele (Life)	William Paul McCutchan and Virginia B. McCutchan, his wife	8-3-7
		Jacqueline L. Standafer and Warren G. Standafer, her husband	
		Marylynn H. Roberts and John E. Roberts, her husband	
		J. W. Morton Field	
147	Edwin D Mulvay & Patricia L Mulvay	Edwin Delmer Mulvay and Patricia Vaughn Mulvay	1-18-14
		A. E. Pratt Heirs, executed by Jean Cole and Robert L. Cole	
		A. E. Pratt Heirs, executed by Patricia P. Pratt and Allen T. Pratt	
		A. E. Pratt Heirs, executed by Darryl A. Pratt	
		A. E. Pratt Heirs, executed by Robert F. Pratt and Glenna Z. Pratt	
		A. E. Pratt Heirs, executed by Richard F. Mead and Margaret Mead	
		A. E. Pratt Heirs, executed by Janet Tinkham and Elvin I. Tinkham	
		A. E. Pratt Heirs, executed by Kenneth E. Pratt and Laura L. Pratt	
		A. E. Pratt Heirs, executed by Malcolm E. Greenwood and Dorothy Ann Greenwood	
		A. E. Pratt Heirs, executed by Donald E. Borer and Mary Jane Borer	
		A. E. Pratt Heirs, executed by Theresa C. Pratt	
		Edwin Delmer Mulvay and Patricia Vaughn Mulvay	
148	Edwin D Mulvay & Patricia L Mulvay	Martha C. Price	1-18-13
		Cecilia Louise Boomer and James Boomer, W/H	
149	Sharon L Nutter	Woodberry Royalty, Inc.	1-18-38.1
		Theresa Marie Smith, single	
		Thomas R. Nutter and Sharon L. Nutter, H/W	
		J&N Management Enterprises, LLC	

12/24/2021



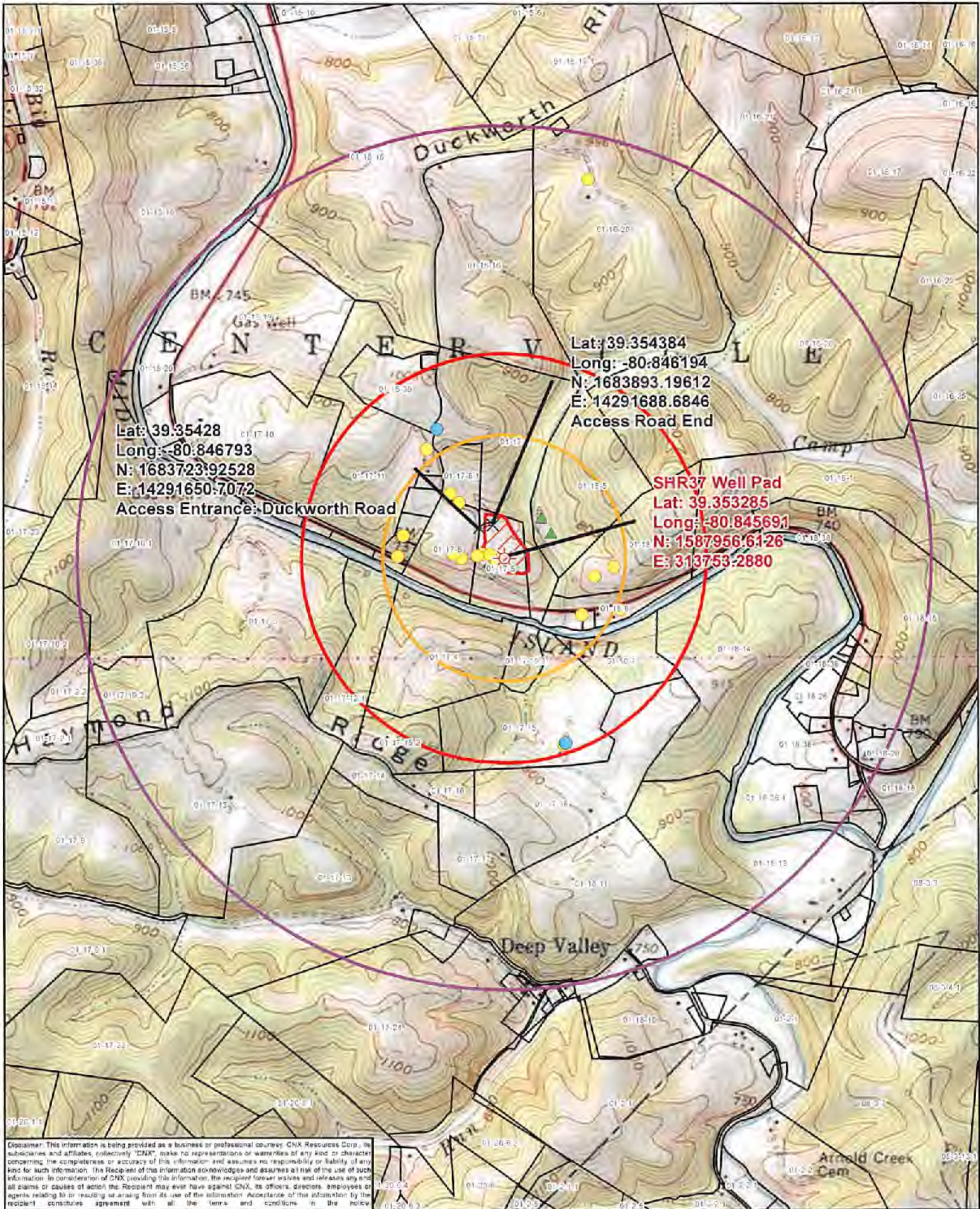

Lat: 39.35428  
 Long: -80.846793  
 N: 1683723.92528  
 E: 14291650.7072  
 Access Entrance: Duckworth Road

Lat: 39.354384  
 Long: -80.846194  
 N: 1683893.19612  
 E: 14291688.6846  
 Access Road End

**SHR37 Well Pad**  
 Lat: 39.353285  
 Long: -80.845691  
 N: 1587956.6126  
 E: 313753.2880

Disclaimer: This information is being provided as a business or professional courtesy. CNX Resources Corp., its subsidiaries and affiliates, collectively "CNX", make no representations or warranties of any kind or character concerning the completeness or accuracy of this information, and assumes no responsibility or liability of any kind for such information. The Recipient of this information acknowledges and assumes all risk of the use of such information. In consideration of CNX providing this information, the recipient forever releases and refrains any and all claims or causes of action the Recipient may ever have against CNX, its officers, directors, employees or agents relating to or resulting or arising from its use of the information. Acceptance of the information by the recipient constitutes agreement with all the terms and conditions in the policy.

SHR37 Well Pad	Pond	1 Mile Buffer
Spring	2,500ft Buffer	Surface Parcel
Well	1,500ft Buffer	Well Pad LOD
Access Points	Access Road	

Date: 10/7/2021 Prepared By: GIS  
 Revisions: 1 Approved By:

This map is property of CNX Resources Corp and contains information that is proprietary and confidential in nature and may not be copied or reproduced without prior written consent.

12/24/2021