

**Antero Resources
Well No. Wable 2H**

Antero Resources Corporation



Well Location
References
(NTS)



I, the undersigned, hereby certify that this plat is correct to the best of my knowledge and belief and shows all the information required by law and the rules issued and prescribed by the Department of Environmental Protection.

Bradley D. Miller
Bradley D. Miller, P.S. 2167



Note: 1 water well and 1 spring were found within 2000' of proposed well. No occupied dwellings or buildings 2,500 square feet or larger used to house or shelter dairy cattle or poultry husbandry are located within 625' of the center of the well pad.

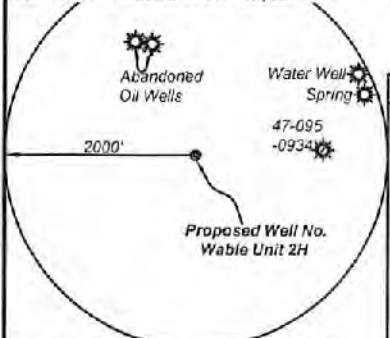

Bearing	Dist.
L1 N 67°54' E	824.5'
L2 N 81°34' E	1,877.2'
L3 S 73°32' W	1,327.4'
L4 N 24°48' W	1,607.5'
L5 S 74°21' W	2,064.9'

- Legend**
- Proposed gas well
 - ⊙ Monument, as noted
 - ⊙ Existing Well, as noted
 - ⊙ Digitized Well, as noted
 - Creek or Drain
 - Road
 - Surface boundary (approx.)
 - Interior surface tracts (approx.)

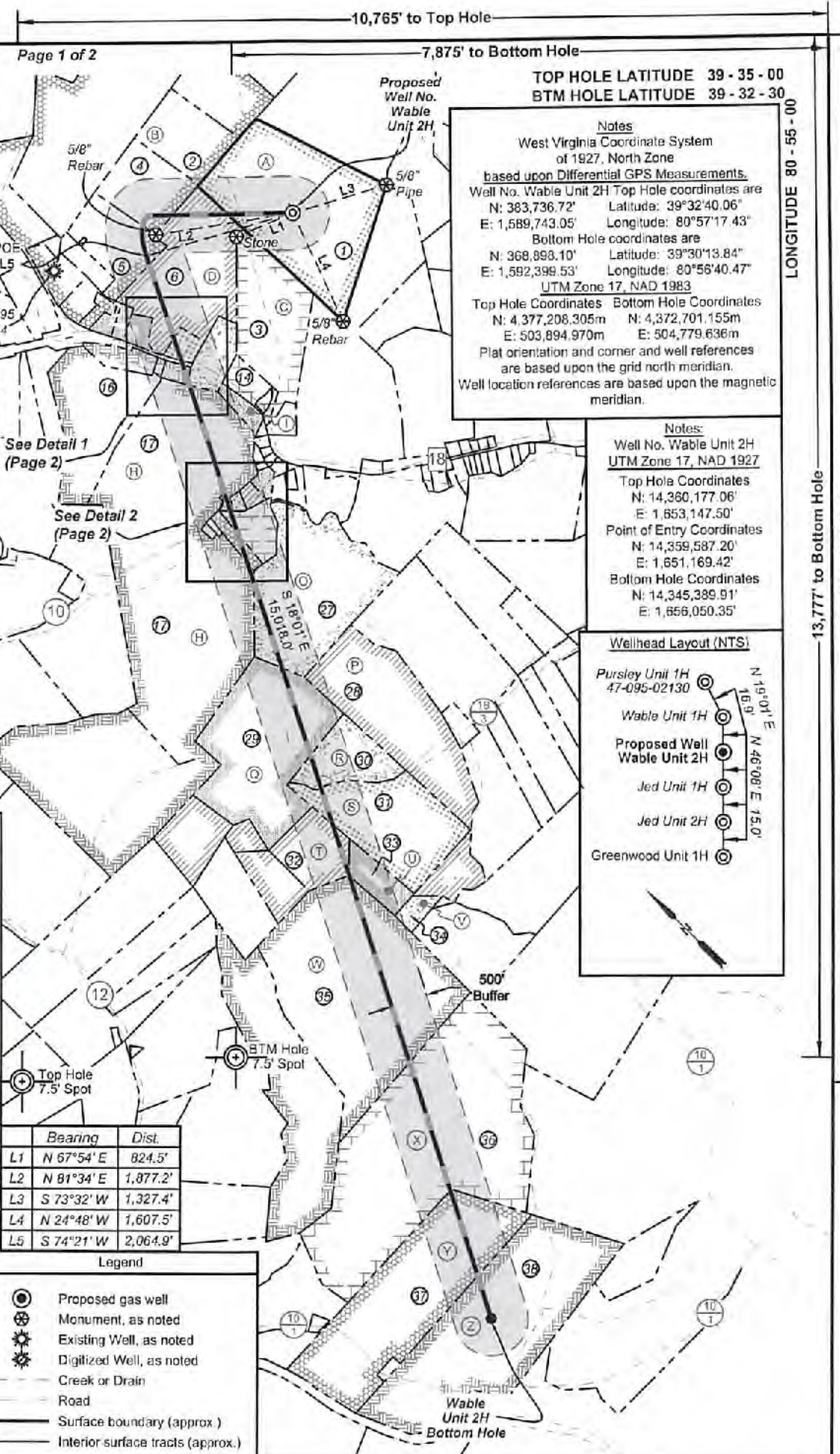

TOP HOLE LATITUDE 39 - 35 - 00
BTM HOLE LATITUDE 39 - 32 - 30

LONGITUDE 80 - 55 - 00

Notes
West Virginia Coordinate System of 1927, North Zone
based upon Differential GPS Measurements.
Well No. Wable Unit 2H Top Hole coordinates are
N: 383,736.72' Latitude: 39°32'40.06"
E: 1,589,743.05' Longitude: 80°57'17.43"
Bottom Hole coordinates are
N: 368,993.10' Latitude: 39°30'13.84"
E: 1,592,399.53' Longitude: 80°56'40.47"
UTM Zone 17, NAD 1983
Top Hole Coordinates Bottom Hole Coordinates
N: 4,377,208.305m N: 4,372,701.155m
E: 503,894.970m E: 504,779.636m
Plat orientation and corner and well references are based upon the grid north meridian.
Well location references are based upon the magnetic meridian.

Notes:
Well No. Wable Unit 2H
UTM Zone 17, NAD 1927
Top Hole Coordinates
N: 14,360,177.06'
E: 1,653,147.50'
Point of Entry Coordinates
N: 14,359,587.20'
E: 1,651,169.42'
Bottom Hole Coordinates
N: 14,345,389.91'
E: 1,656,050.35'

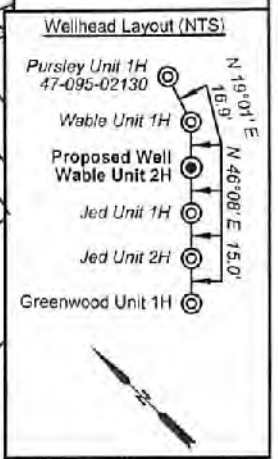

FILE NO: 270-54-L-13
DRAWING NO: Wable Unit 2H Well Plat
SCALE: 1" = 2000'
MINIMUM DEGREE OF ACCURACY: Submeter
PROVEN SOURCE OF ELEVATION: WVDOT, Harrisville, WV

STATE OF WEST VIRGINIA
DEPARTMENT OF ENVIRONMENTAL PROTECTION
OIL AND GAS DIVISION

DATE: December 14 2021
OPERATOR'S WELL NO. Wable Unit 2H
API WELL NO
47 - 095 - 02781 46A
STATE COUNTY PERMIT

WELL TYPE: OIL GAS LIQUID INJECTION WASTE DISPOSAL
(IF GAS) PRODUCTION: STORAGE DEEP SHALLOW

LOCATION: ELEVATION: As-Built 971.8' WATERSHED: Outlet Middle Island Creek QUADRANGLE: Paden City 80; 48.1; 212.4; 3;
DISTRICT: Lincoln Robert D. & Donald H. Lancaster, Jr.; Donna Smith; Ridgletop Capital, LP; BRC Appalachian Minerals I, LLC (3); Gerald C. Clutter, et ux COUNTY: Tyler 01/28/2022
SURFACE OWNER: Virginia A. Nalley Valerie M. Ritter, Matthew Goodfellow; William P. Ingram; Larry Folger; Stacey Lynn Carney, et vir; Debra Lynn Warner; Dena Raye Grimes; ACREAGE: 80.00 61.225; 205.862; 50.0; 8.66; 17.0;
ROYALTY OWNER: Robert D. Nalley, et ux (2); Robert L. Kaller; Kenneth R. Hunt; George E. Miller, et ux; LEASE NO: ACREAGE: 49.66; 140.0; 127.39

PROPOSED WORK: DRILL CONVERT DRILL DEEPER FRACTURE OR STIMULATE PLUG OFF OLD FORMATION
 PERFORATE NEW FORMATION OTHER PHYSICAL CHANGE IN WELL (SPECIFY) _____
 PLUG AND ABANDON CLEAN OUT AND REPLUG TARGET FORMATION: Marcellus Shale ESTIMATED DEPTH: 6,600' TVD
24,800' MD

WELL OPERATOR: Antero Resources Corporation DESIGNATED AGENT: Dianna Stamper - CT Corporation System
ADDRESS: 1615 Wynkoop Street ADDRESS: 5400 D Big Tyler Road
Denver, CO 80202 Charleston, WV 25313

**Antero Resources
Well No. Wable 2H**

Antero Resources Corporation



Leases	
A	Robert D. Nalley, et ux
B	Robert L. Keller
C	Robert D. Nalley, et ux
D	Robert D. Nalley, et ux
E	Robert D. Nalley, et ux
F	Kenneth R. Hunt
G	George E. Miller, et ux
H	William P. Ingram
I	Warren C. Conklin, et ux
J	Lisa J. York
K	Donald L. Steward, et ux
L	Stacey Lynn Carney, et vir
M	Dena Raye Grimes
N	Valerie M. Ritter
O	Matthew Goodfellow
P	Leslie R. Tennant
Q	Larry Folger
R	BRC Appalachian Minerals I, LLC
S	BRC Appalachian Minerals I, LLC
T	Gerald C. Clutter, et ux
U	BRC Appalachian Minerals I, LLC
V	Ridgetop Capital, LP
W	Ridgetop Capital, LP
X	Donald H. Lancaster, Jr.
Y	Debra Lynn Warner
Z	Donna Smith

ID	TMPAr	Owner	Bk/Pg	Acres
1	8-54	Robert D. & Virginia A. Nalley	198/41	80.00
2	8-38.3	Joann & Howard L. Schupbach Jr.	467/383	21.17
3	12-13	Robert D. & Virginia A. Nalley	183/452	38.75
4	8-38.5	Donald D. & Alice J. Haught	300/583	21.17
5	8-38.6	Joann & Howard L. Schupbach Jr.	467/383	21.17
6	8-53	Robert D. & Virginia A. Nalley	200/53	48.10
7	12-7	Robert D. & Virginia Nalley	285/385	2.04
8	12-8	Robert D. & Virginia Nalley	305/151	3.80
9	12-11	Kenneth R. & Mary Joanne Hunt	231/387	3.00
10	12-12	George & Mary Jo Miller	195/44	9.33
11	12-9.1	WV DOT, Division of Highways	332/271	6.00
12	12-10	Joseph E. Miller	373/702	0.88
13	12-9.2	Joseph E. & Stephanie L. Miller	422/765	2.12
14	12-14	Robert D. Nalley	393/662	7.35
15	12-28	Warren C. & Erica N. Conklin	400/261	3.75
16	12-9	William P. & Joanne M. Ingram	174/60	43.10
17	12-27	William P. & Joanne Ingram	156/175	183.16
18	12-32	David R. & Nancy J. Goodfellow	311/618	1.94
19	12-32.1	Kay K. & Donald L. Steward	311/676	1.66
20	12-31	Stacey L. & Danny Carney	W53/701	0.98
21	12-29	Pursley Church of Christ	510/662	0.06
22	12-30	Pursley Church of Christ	510/662	0.50
23	12-37	Valeria Marie Grimes	379/35	3.32
24	12-36	Dena Grimes	W35/150	9.64
25	12-36	William A. & Tracy Fletcher	227/51	0.46
26	12-27.1	William & Tracy Fletcher	379/501	0.50
27	12-39	Stacey Carney, et al	W53/701	71.90
28	12-52	Leslie Ray Tennant	382/603	69.15
29	12-51	Rickie Lee Littleton	281/193	61.23
30	12-61	Melinda A. King	568/757	17.00
31	12-62	Leslie Ray Tennant, et al	282/305	50.00
32	12-60	Gerald C. & Mary Lou Clutter	286/350	17.50
33	12-63	Melinda A. King	568/757	8.86
34	12-64	Ridgetop Capital, LP	375/206	3.33
35	15-9	Ridgetop Capital, LP	375/206	120.00
36	15-13	B. F., Ben H. & Ida M. Kile	174/412	140.00
37	15-16	Mary Ann Devine, et al	W36/282	81.67
38	15-17	Earl & Donna Smith	191/12	127.39

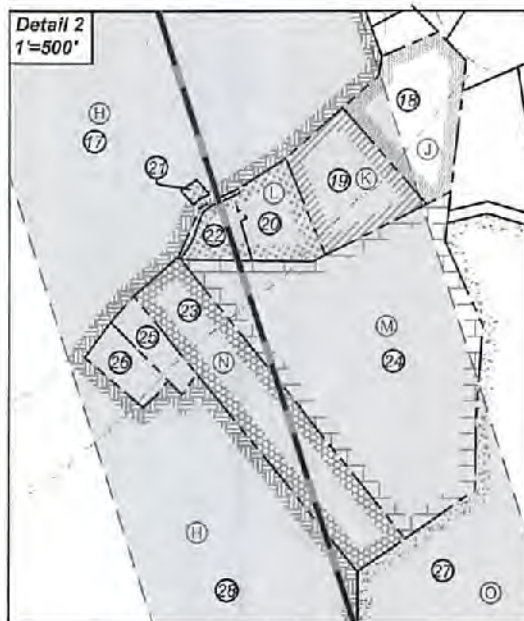
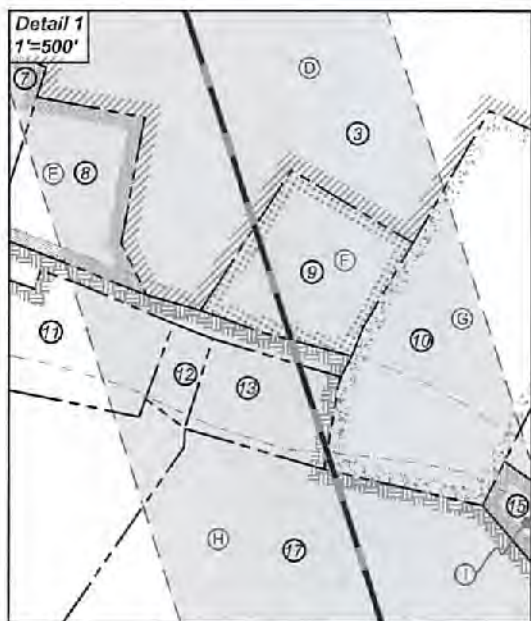

FILE NO: 270-54-L-13
 DRAWING NO: Wable Unit 2H Well Plat
 SCALE: 1" = 2000'
 MINIMUM DEGREE OF ACCURACY: Submeter
 PROVEN SOURCE OF ELEVATION: WVDOT, Harrisville, WV



DATE: December 14 2021
 OPERATOR'S WELL NO. Wable Unit 2H
 API WELL NO
 47 - 095 - 02781 H6A
 STATE COUNTY PERMIT

WELL TYPE: OIL GAS LIQUID INJECTION WASTE DISPOSAL
 (IF GAS) PRODUCTION: STORAGE DEEP SHALLOW

LOCATION: ELEVATION: As-Built 971.8' WATERSHED: Outlet Middle Island Creek QUADRANGLE: Paden City 80; 48.1; 212.4; 3;
 DISTRICT: Lincoln Robert D. & Virginia A. Nalley Donald H. Lancaster, Jr.; Donna Smith; Ridgetop Capital, LP; BRC Appalachian Minerals I, LLC (3); Gerald C. Clutter, et ux COUNTY: Tyler 9.4; 2.44; 71.93152;
 SURFACE OWNER: Virginia A. Nalley Valerie M. Ritter; Matthew Goodfellow; William P. Ingram; Larry Folger; Stacey Lynn Carney, et vir; Debra Lynn Warner; Dena Raye Grimes; ACREAGE: 80.00 61.225; 205.862;
 ROYALTY OWNER: Robert D. Nalley, et ux (2); Robert L. Keller; Kenneth R. Hunt; George E. Miller, et ux; LEASE NO: ACREAGE: 49.66; 140.0; 127.39 50.0; 8.66; 17.0;

PROPOSED WORK: DRILL CONVERT DRILL DEEPER FRACTURE OR STIMULATE PLUG OFF OLD FORMATION
 PERFORATE NEW FORMATION OTHER PHYSICAL CHANGE IN WELL (SPECIFY) _____ 6,600' TVD
 PLUG AND ABANDON CLEAN OUT AND REPLUG TARGET FORMATION: Marcellus Shale ESTIMATED DEPTH: 24,600' MD

WELL OPERATOR: Antero Resources Corporation DESIGNATED AGENT: Dianna Stamper - CT Corporation System
 ADDRESS: 1615 Wynkoop Street ADDRESS: 5400 D Big Tyler Road
 Denver, CO 80202 Charleston, WV 25313

**Antero Resources
Well No. Wable 2H**

Antero Resources Corporation



Well Location
References
(NTS)



I, the undersigned, hereby certify that this plat is correct to the best of my knowledge and belief and shows all the information required by law and the rules issued and prescribed by the Department of Environmental Protection.

Bradley D. Miller, P.S. 2167



Notes: 1 water well and 1 spring were found within 2000' of proposed well. No occupied dwellings or buildings 2,500 square feet or larger used to house or shelter dairy cattle or poultry husbandry are located within 525' of the center of the well pad.

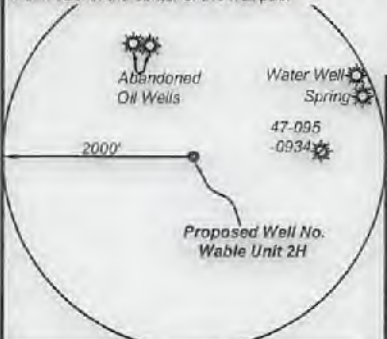

Bearing	Dist.
L1 N 67°54' E	824.5'
L2 N 81°34' E	1,877.2'
L3 S 73°32' W	1,327.4'
L4 N 24°48' W	1,607.5'
L5 S 74°21' W	2,064.9'

- Legend
- ⊙ Proposed gas well
 - ⊗ Monument, as noted
 - ⊙ Existing Well, as noted
 - ⊙ Digitized Well, as noted
 - Creek or Drain
 - Road
 - Surface boundary (approx.)
 - Interior surface tracts (approx.)

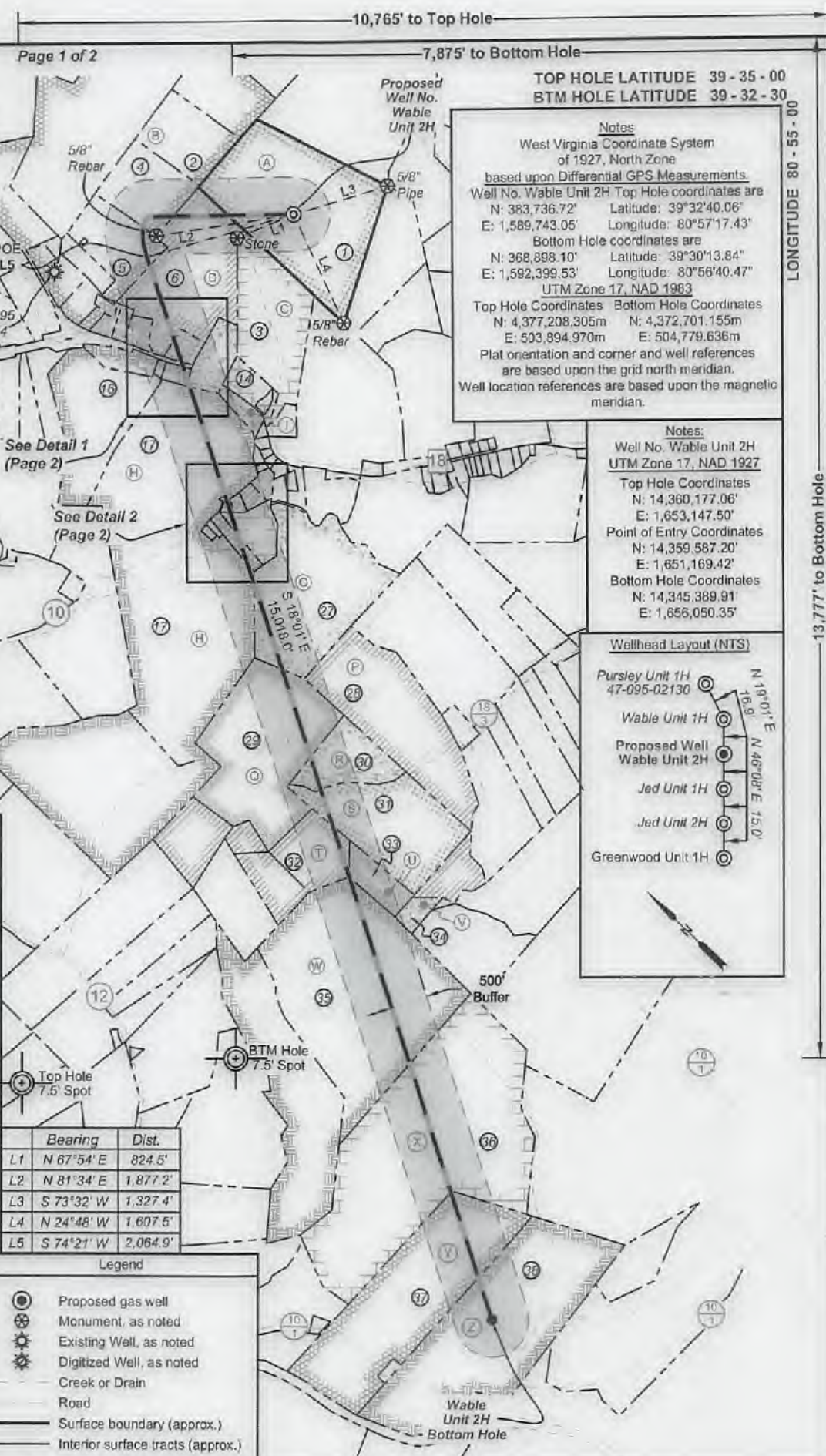

TOP HOLE LATITUDE 39 - 35 - 00
BTM HOLE LATITUDE 39 - 32 - 30

Notes
West Virginia Coordinate System of 1927, North Zone
based upon Differential GPS Measurements
Well No. Wable Unit 2H Top Hole coordinates are
N: 363,736.72' Longitude: 80°57'17.43"
E: 1,589,743.05' Longitude: 80°57'17.43"
Bottom Hole coordinates are
N: 368,898.10' Longitude: 80°56'40.47"
E: 1,592,399.53' Longitude: 80°56'40.47"
UTM Zone 17, NAD 1983
Top Hole Coordinates Bottom Hole Coordinates
N: 4,377,208.305m N: 4,372,701.155m
E: 503,894.970m E: 504,779.636m
Plat orientation and corner and well references are based upon the grid north meridian.
Well location references are based upon the magnetic meridian.

Notes:
Well No. Wable Unit 2H
UTM Zone 17, NAD 1927
Top Hole Coordinates
N: 14,360,177.06'
E: 1,653,147.50'
Point of Entry Coordinates
N: 14,359,587.20'
E: 1,651,169.42'
Bottom Hole Coordinates
N: 14,345,389.91'
E: 1,656,050.35'

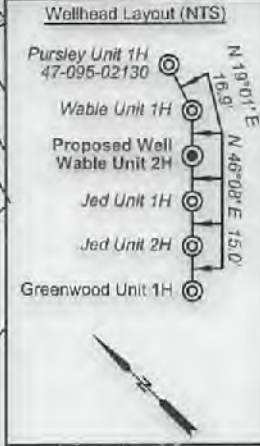

FILE NO: 270-54-L-13
DRAWING NO: Wable Unit 2H Well Plat
SCALE: 1" = 2000'
MINIMUM DEGREE OF ACCURACY: Submeter
PROVEN SOURCE OF ELEVATION: WVDOT, Harrisville, WV

STATE OF WEST VIRGINIA
DEPARTMENT OF ENVIRONMENTAL PROTECTION
OIL AND GAS DIVISION

DATE: December 14 2021
OPERATOR'S WELL NO. Wable Unit 2H
API WELL NO
47 - 095 - 0278146
STATE COUNTY PERMIT

WELL TYPE: OIL GAS LIQUID INJECTION WASTE DISPOSAL
(IF GAS) PRODUCTION: STORAGE DEEP SHALLOW

LOCATION: ELEVATION: As-Built 971.8' WATERSHED: Outlet Middle Island Creek QUADRANGLE: Paden City 80; 46.1; 212.4; 3;
DISTRICT: Lincoln Robert D. & Donald H. Lancaster, Jr.; Donna Smith; Ridgletop Capital, LP; BRC Appalachian Minerals I, LLC (3); Gerald C. Clutter, et ux COUNTY: Tyler 84; 24.6; 21; 23152;
SURFACE OWNER: Virginia A. Nalley Valerie M. Ritter; Matthew Goodfellow; William P. Ingram; Larry Folger; Stacey Lynn Carney, et vir; Debra Lynn Warner; Dena Raye Grimes; ACRES: 80.00 71.99; 466.7275; 81.225; 205.862;
ROYALTY OWNER: Robert D. Nalley, et ux (2); Robert L. Koller; Kenneth R. Hunt; George E. Miller, et ux; LEASE NO: ACRES: 49.66; 140.0; 127.39 50.0; 8.66; 17.0;

PROPOSED WORK: DRILL CONVERT DRILL DEEPER FRACTURE OR STIMULATE PLUG OFF OLD FORMATION
 PERFORATE NEW FORMATION OTHER PHYSICAL CHANGE IN WELL (SPECIFY) _____

PLUG AND ABANDON CLEAN OUT AND REPLUG TARGET FORMATION: Marcellus Shale ESTIMATED DEPTH: 6,600' TVD
24,600' MD

WELL OPERATOR: Antero Resources Corporation DESIGNATED AGENT: Dianna Stamper - GT Corporation System
ADDRESS: 1615 Wynkoop Street ADDRESS: 5400 D Big Tyler Road
Denver, CO 80202 Charleston, WV 25313

01/28/2022

**Antero Resources
Well No. Wable 2H**

Antero Resources Corporation



Leases	
A	Robert D. Nalley, et ux
B	Robert L. Keller
C	Robert D. Nalley, et ux
D	Robert D. Nalley, et ux
E	Robert D. Nalley, et ux
F	Kenneth R. Hunt
G	George E. Miller, et ux
H	William P. Ingram
I	Warren C. Conklin, et ux
J	Lisa J. York
K	Donald L. Steward, et ux
L	Stacey Lynn Carney, et vir
M	Dena Raye Grimes
N	Valerie M. Ritter
O	Matthew Goodfellow
P	Leslie R. Tennant
Q	Larry Folger
R	BRC Appalachian Minerals I, LLC
S	BRC Appalachian Minerals I, LLC
T	Gerald C. Clutter, et ux
U	BRC Appalachian Minerals I, LLC
V	Ridgetop Capital, LP
W	Ridgetop Capital, LP
X	Donald H. Lancaster, Jr
Y	Debra Lynn Warner
Z	Donna Smith

ID	TW/Par	Owner	Bk/Pg	Acres
1	8-54	Robert D. & Virginia A. Nalley	198/41	80.00
2	8-38.3	Joann & Howard L. Schupbach Jr.	467/383	21.17
3	12-13	Robert D. & Virginia A. Nalley	183/452	38.75
4	8-38.5	Donald D. & Alice J. Haught	300/583	21.17
5	8-38.6	Joann & Howard L. Schupbach Jr.	467/383	21.17
6	8-53	Robert D. & Virginia A. Nalley	200/53	48.10
7	12-7	Robert D & Virginia Nalley	285/385	2.04
8	12-8	Robert D. & Virginia Nalley	305/151	3.80
9	12-11	Kenneth R. & Mary Joanne Hunt	231/387	3.00
10	12-12	George & Mary Jo Miller	195/44	9.33
11	12-9.1	WV DOT, Division of Highways	332/271	6.00
12	12-10	Joseph E. Miller	373/702	0.88
13	12-9.2	Joseph E. & Stephanie L. Miller	422/785	2.12
14	12-14	Robert D. Nalley	393/662	7.35
15	12-28	Warren C. & Erica N. Conklin	400/261	3.75
16	12-9	William P. & Joanne M. Ingram	174/60	43.10
17	12-27	William P. & Joanne Ingram	156/175	183.16
18	12-32	David R. & Nancy J. Goodfellow	311/618	1.94
19	12-32.1	Kay K. & Donald L. Steward	311/676	1.86
20	12-31	Stacey L. & Danny Carney	W53/701	0.98
21	12-29	Pursley Curch of Christ	510/662	0.06
22	12-30	Pursley Curch of Christ	510/662	0.50
23	12-37	Valerie Marie Grimes	379/35	3.32
24	12-38	Dena Grimes	W35/150	9.64
25	12-36	William A. & Tracy Fletcher	227/51	0.46
26	12-27.1	William & Tracy Fletcher	379/501	0.50
27	12-39	Stacey Carney, et al	W53/701	71.90
28	12-52	Leslie Ray Tennant	382/603	69.15
29	12-51	Rickie Lee Littleton	281/193	61.23
30	12-61	Melinda A. King	568/757	17.00
31	12-62	Leslie Ray Tennant, et al	282/305	50.00
32	12-60	Gerald C. & Mary Lou Clutter	286/350	17.50
33	12-63	Melinda A. King	568/757	8.66
34	12-64	Ridgetop Capital, LP	375/206	3.33
35	15-9	Ridgetop Capital, LP	375/208	120.00
36	15-13	B. F., Ben H. & Ida M. Kile	174/412	140.00
37	15-16	Mary Ann Devine, et al	W36/282	81.67
38	15-17	Earl & Donna Smith	191/12	127.39

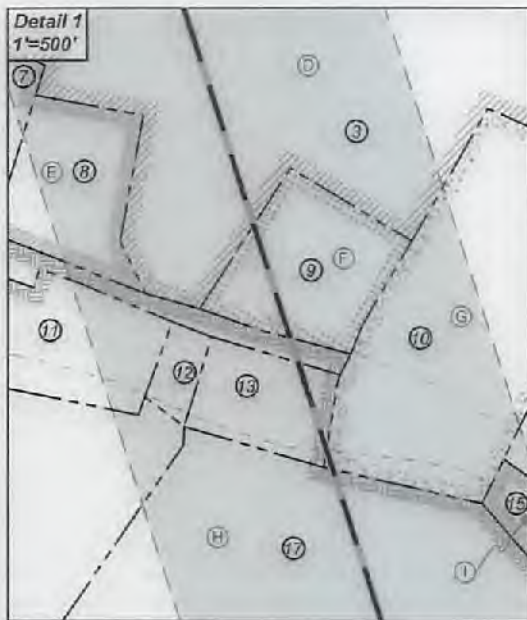

FILE NO: 270-54-L-13
DRAWING NO: Wable Unit 2H Well Plat
SCALE: 1" = 2000'
MINIMUM DEGREE OF ACCURACY:
Submeter
PROVEN SOURCE OF ELEVATION:
WVDOT, Harrisville, WV



DATE: December 14 2021
OPERATOR'S WELL NO. Wable Unit 2H
API WELL NO. HGA
47 - 095 - 02781
STATE COUNTY PERMIT

WELL TYPE: OIL GAS LIQUID INJECTION WASTE DISPOSAL
(IF GAS) PRODUCTION: STORAGE DEEP SHALLOW

LOCATION: ELEVATION: As-Built 971.8' WATERSHED: Outlet Middle Island Creek QUADRANGLE: Padan City 80; 48.1; 212.4; 3;
DISTRICT: Lincoln Robert D. & Donald H. Lancaster, Jr.; Donna Smith; Ridgetop Capital, LP; BRC Appalachian Minerals I, LLC (3); Gerald C. Clutter, et ux COUNTY: Tyler 04; 244; 71.93152;
SURFACE OWNER: Virginia A. Nalley Valerie M. Ritter, Matthew Goodfellow; William P. Ingram; Larry Folger; Stacey Lynn Carney, et vir; Debra Lynn Warner; Dena Raye Grimes; ACREAGE: 80.00 61.225; 205.862;
ROYALTY OWNER: Robert D. Nalley, et ux (2); Robert L. Keller; Kenneth R. Hunt; George E. Miller, et ux; LEASE NO: ACREAGE: 49.66; 140.0; 127.39 50.0; 3.66; 17.0;

PROPOSED WORK: DRILL CONVERT DRILL DEEPER FRACTURE OR STIMULATE PLUG OFF OLD FORMATION
 PERFORATE NEW FORMATION OTHER PHYSICAL CHANGE IN WELL (SPECIFY) _____ 6,600' TVD
 PLUG AND ABANDON CLEAN OUT AND REPLUG TARGET FORMATION: Marcellus Shale ESTIMATED DEPTH: 24,800' MD

WELL OPERATOR: Antero Resources Corporation DESIGNATED AGENT: Dianna Stamper - CT Corporation System
ADDRESS: 1615 Wynkoop Street ADDRESS: 5400 D Big Tyler Road
Denver, CO 80202 Charleston, WV 25313