

**Antero Resources  
Well No. Folger 3H**

Antero Resources Corporation



I, the undersigned, hereby certify that this plat is correct to the best of my knowledge and belief and shows all the information required by law and the rules issued and prescribed by the Department of Environmental Protection.

*Bradley D. Miller*  
Bradley D. Miller, P.S. 2167

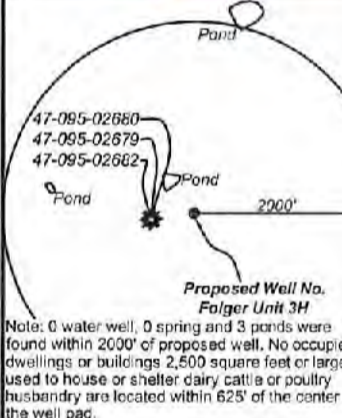

FILE NO: 02-54-U-20  
DRAWING NO: Folger Unit 3H Well Plat  
SCALE: 1" = 2000'  
MINIMUM DEGREE OF ACCURACY: Submeter  
PROVEN SOURCE OF ELEVATION: WVDOT, Harrisville, WV

WELL TYPE:  OIL  GAS  LIQUID INJECTION  WASTE DISPOSAL  
(IF GAS) PRODUCTION:  STORAGE  DEEP  SHALLOW

LOCATION: ELEVATION: As-Built 690' WATERSHED: Outlet Middle Island Creek QUADRANGLE: Middleboure  
DISTRICT: Lincoln Ellsworth COUNTY: Tyler  
SURFACE OWNER: Ruth A. Helman William P. Ingram; Donna Smith; Larry Alan Wells, et ux; John W. Starkey, et ux; Gerald C. Clutter, et ux; Timothy B. Ingram; Donald H. Lancaster, Jr.; Mary Ann Devine; Ridgeway Capital, LP; ACREAGE: 61.83  
ROYALTY OWNER: Eldon J. & Ruth A. Helman; Ruth H. Wells; WVDNR; Debra Lynn Warner; LEASE NO: ACREAGE: 127.39; 466.7275;

PROPOSED WORK:  DRILL  CONVERT  DRILL DEEPER  FRACTURE OR STIMULATE  PLUG OFF OLD FORMATION  
 PERFORATE NEW FORMATION  OTHER PHYSICAL CHANGE IN WELL (SPECIFY) \_\_\_\_\_  
 PLUG AND ABANDON  CLEAN OUT AND REPLUG TARGET FORMATION: Marcellus Shale ESTIMATED DEPTH: 25,500' MD

WELL OPERATOR: Antero Resources Corporation DESIGNATED AGENT: Dianna Stamper - CT Corporation System  
ADDRESS: 1615 Wynkoop Street ADDRESS: 5400 D Big Tyler Road  
Denver, CO 80202 Charleston, WV 25313

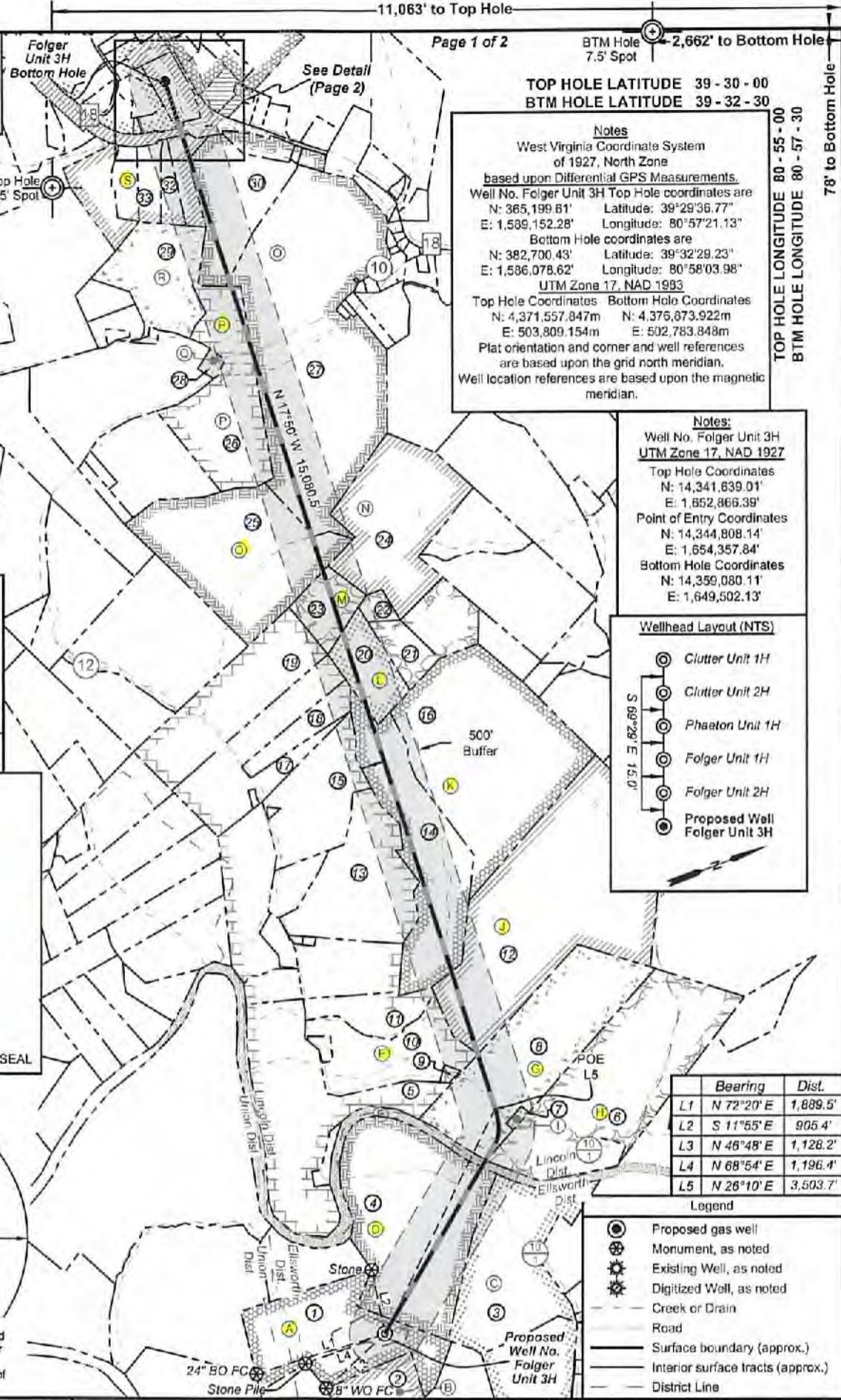

**Notes**  
West Virginia Coordinate System of 1927, North Zone based upon Differential GPS Measurements.  
Well No. Folger Unit 3H Top Hole coordinates are  
N: 365,199.61' Latitude: 39°29'36.77"  
E: 1,589,152.28' Longitude: 80°57'21.13"  
Bottom Hole coordinates are  
N: 382,700.43' Latitude: 39°32'29.23"  
E: 1,586,078.62' Longitude: 80°58'03.98"  
UTM Zone 17, NAD 1983  
Top Hole Coordinates: Bottom Hole Coordinates  
N: 4,371,557.847m N: 4,376,873.922m  
E: 503,809.154m E: 502,783.848m  
Plat orientation and corner and well references are based upon the grid north meridian.  
Well location references are based upon the magnetic meridian.

**Notes:**  
Well No. Folger Unit 3H UTM Zone 17, NAD 1927  
Top Hole Coordinates  
N: 14,341,639.01'  
E: 1,652,866.39'  
Point of Entry Coordinates  
N: 14,344,808.14'  
E: 1,654,357.84'  
Bottom Hole Coordinates  
N: 14,359,080.11'  
E: 1,649,502.13'

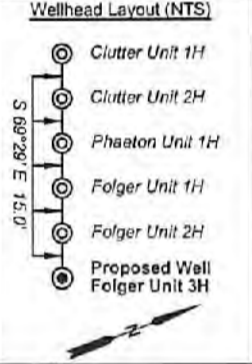

	Bearing	Dist.
L1	N 72°20' E	1,889.5'
L2	S 11°55' E	905.4'
L3	N 46°48' E	1,128.2'
L4	N 68°54' E	1,196.4'
L5	N 26°10' E	3,503.7'

- Legend**
- Proposed gas well
  - Monument, as noted
  - Existing Well, as noted
  - Digitized Well, as noted
  - Creek or Drain
  - Road
  - Surface boundary (approx.)
  - Interior surface tracts (approx.)
  - District Line

**STATE OF WEST VIRGINIA**  
DEPARTMENT OF ENVIRONMENTAL PROTECTION  
**OIL AND GAS DIVISION**

DATE: February 1 20 22  
OPERATOR'S WELL NO. Folger Unit 3H  
API WELL NO  
47 - 095 - 02785  
STATE COUNTY PERMIT

03/25/2022

**Antero Resources  
Well No. Folger 3H**

Antero Resources Corporation

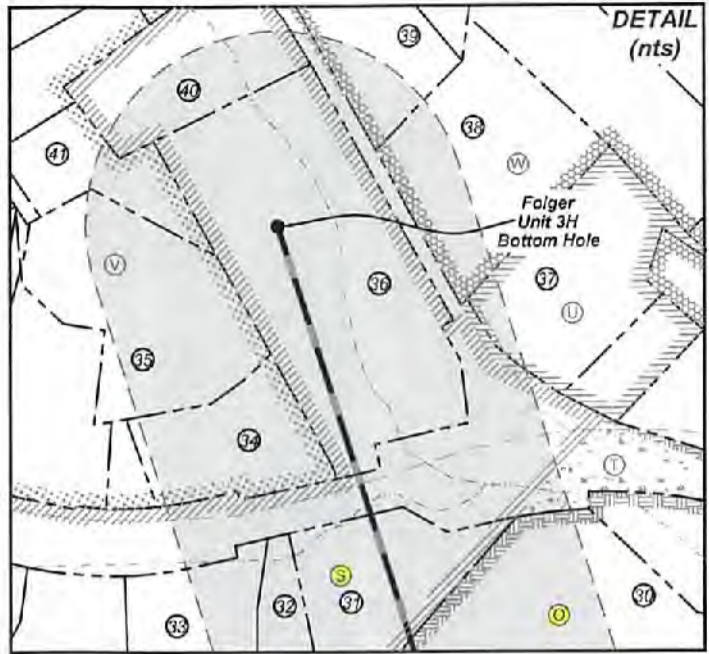

ID	TM/Par	Owner	Bk/Pg	Acres
1	19-1	Eldon J. & Ruth A. Helman	383/761	61.83
2	10-10	Lora K. Thomas	201/359	307.06
3	13-9	Chauncy P. & Ruth M. Archer	190/9	58.38
4	13-10	Eldon J. & Ruth A. Helman	383/761	96.82
5	15-18	B.F. Kile	174/412	70.00
6	15-17	Earl & Donna Smith	191/12	127.39
7	15-16.1	Richard G. Thomas	339/708	1.00
8	15-16	Mary Ann Devine, et al	W36/282	81.67
9	15-15.1	Bruce B. Seckman	348/100	0.99
10	15-15	Jack B. & Bennie H. Kile, Jr.	155/195	39.64
11	15-15.2	Ridgetop Capital, LP	375/206	17.54
12	15-13	B.F., Ben H. & Ida M. Kile	174/412	140.00
13	15-7.1	John Preston Litten	391/769	56.00
14	15-8	Ridgetop Capital, LP	375/206	68.20
15	15-7	Ivan W. & Karen L. Makely	281/498	35.10
16	15-9	Ridgetop Capital, LP	375/206	120.00
17	15-4	Ivan W. & Karen L. Makely	337/839	41.29
18	15-4.1	Ivan W. & Karen L. Makely	404/130	12.00
19	15-2	Stephen E. Surface, et al	365/302	54.00
20	12-58	John W. & Leah D. Starkey	373/699	19.25
21	12-59	Gerald C. & Mary Lou Clutter	286/350	11.00
22	12-57	Gerald C. & Mary Lou Clutter	247/307	3.78
23	12-56	Gerald C. & Mary Lou Clutter	247/307	17.87
24	12-51	Rickie Lee Littleton	281/193	61.23
25	12-50	William P. Ingram	605/159	88.00
26	12-45	Timothy B. Ingram	326/353	56.35
27	12-27	William P. & Jo Anne Ingram	156/175	183.18
28	12-45.1	Timothy B. Ingram	326/353	1.98
29	12-26	Kenneth W. Hammond	393/592	41.25
30	12-9	William P. & Joanne M. Ingram	174/60	43.10
31	12-5	Russell L. Ashcraft	279/214	8.59
32	12-4.3	Judith L. Ashcraft	344/386	5.70
33	12-4.2	Kelley R. Stewart	325/921	8.30
34	12-73	Larry H. & Elizabeth A. Helmick	351/153	2.80
35	8-46.10	Patrick Morris	481/759	5.34
36	8-46	Richard Reeves, II	456/508	10.17
37	8-51	Robert D. & Virginia Nailey	186/336	4.50
38	8-38.1	Dana L. Shields, et al	359/547	5.00
39	8-50	Tonya Rachelle Keller	200/281	2.51
40	8-48.1	Larry A. & Karen B. Wells	217/435	3.61
41	8-46.6	Brian J. & Christine L. Pfohl	323/798	2.01

Leases	
A	Eldon J. & Ruth A. Helman
B	Carol J. Cox
C	Chauncey Paul Archer, et ux
D	Ruth H. Wells
E	WVDNR
F	Mary Ann Devine
G	Debra Lynn Warner
H	Donna Smith
I	Richard G. Thomas
J	Donald H. Lancaster, Jr.
K	Ridgetop Capital, LP
L	John W. Starkey, et ux
M	Gerald C. Clutter, et ux
N	Larry Folger
O	William P. Ingram
P	Timothy B. Ingram
Q	Timothy B. Ingram
R	Beverly J. Lamp
S	Larry A. Wells, et ux
T	WVDOT, Division of Highways
U	Robert D. & Virginia A. Nailey
V	Harold L. Marshall, Jr., et ux
W	Robert L. Keller

FILE NO: 02-54-U-20  
 DRAWING NO: Folger Unit 3H Well Plat  
 SCALE: 1" = 2000'  
 MINIMUM DEGREE OF ACCURACY: Submeter  
 PROVEN SOURCE OF ELEVATION: WVDOT, Harrisville, WV

**STATE OF WEST VIRGINIA**  
 DEPARTMENT OF ENVIRONMENTAL PROTECTION  
**OIL AND GAS DIVISION**



DATE: February 1 2022  
 OPERATOR'S WELL NO. Folger Unit 3H  
 API WELL NO. H6A  
 47 - 095 - 02785  
 STATE COUNTY PERMIT

WELL TYPE:  OIL  GAS  LIQUID INJECTION  WASTE DISPOSAL  
 (IF GAS) PRODUCTION:  STORAGE  DEEP  SHALLOW

LOCATION: ELEVATION: As-Built 880' WATERSHED: Middle Island Creek QUADRANGLE: Middlebours  
 DISTRICT: Lincoln Ellsworth COUNTY: Tyler  
 SURFACE OWNER: Eldon J. & Ruth A. Helman William P. Ingram; Donna Smith; Larry Alan Wells, et ux; John W. Starkey, et ux; Gerald C. Clutter, et ux; Timothy B. Ingram; Donald H. Lancaster, Jr.; Mary Ann Devine; Ridgetop Capital, LP; ACREAGE: 61.83  
 ROYALTY OWNER: Eldon J. & Ruth A. Helman; Ruth H. Wells; WVDNR; Debra Lynn Warner; LEASE NO: ACREAGE: 127.39; 466.7275;

PROPOSED WORK:  DRILL  CONVERT  DRILL DEEPER  FRACTURE OR STIMULATE  PLUG OFF OLD FORMATION  
 PERFORATE NEW FORMATION  OTHER PHYSICAL CHANGE IN WELL (SPECIFY) \_\_\_\_\_ 6,400' TVD  
 PLUG AND ABANDON  CLEAN OUT AND REPLUG TARGET FORMATION: Marcellus Shale ESTIMATED DEPTH: 25,500' MD

WELL OPERATOR: Antero Resources Corporation DESIGNATED AGENT: Dianna Stamper - CT Corporation System  
 ADDRESS: 1615 Wynkoop Street ADDRESS: 5400 D Big Tyler Road  
 Denver, CO 80202 Charleston, WV 25313

03/25/2022

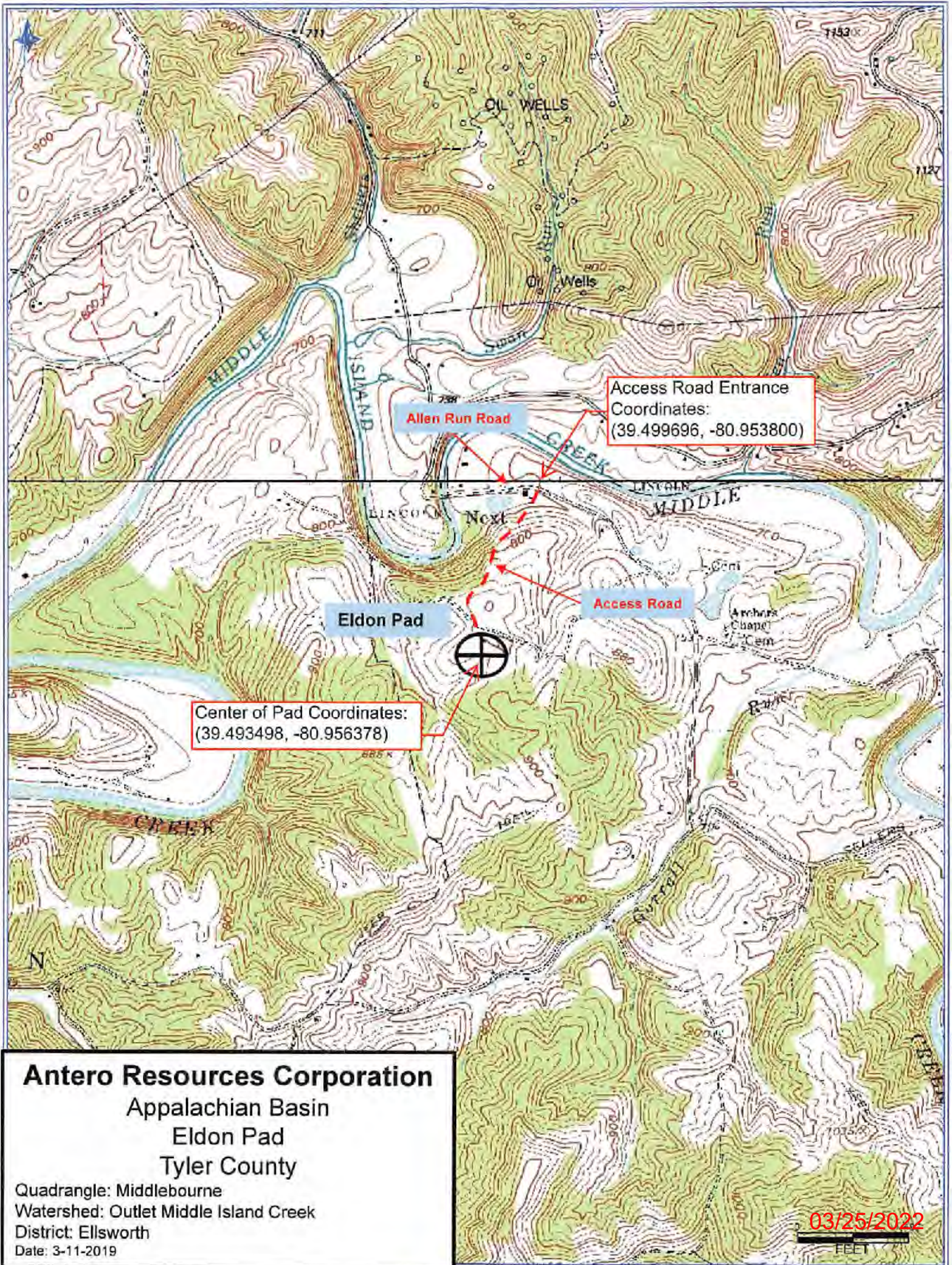

**Antero Resources Corporation**  
Appalachian Basin  
Eldon Pad  
Tyler County

Quadrangle: Middlebourne  
Watershed: Outlet Middle Island Creek  
District: Ellsworth  
Date: 3-11-2019

03/25/2022

FEET