

Antero Resources
Well No. Folger 3H
As-Drilled
 Antero Resources Corporation



Top Hole Coordinates, As-drilled data, and information was provided by Antero Resources Corporation. Allegheny Surveys Inc. (ASI) is not certifying the data and information provided. ASI is not responsible for any errors or inaccuracies with the data and information that has been provided.

I, the undersigned, hereby certify that this plat is correct to the best of my knowledge and belief and shows all the information required by law and the rules issued and prescribed by the Department of Environmental Protection.

Bradley D. Miller
 Bradley D. Miller, P.S. 2167

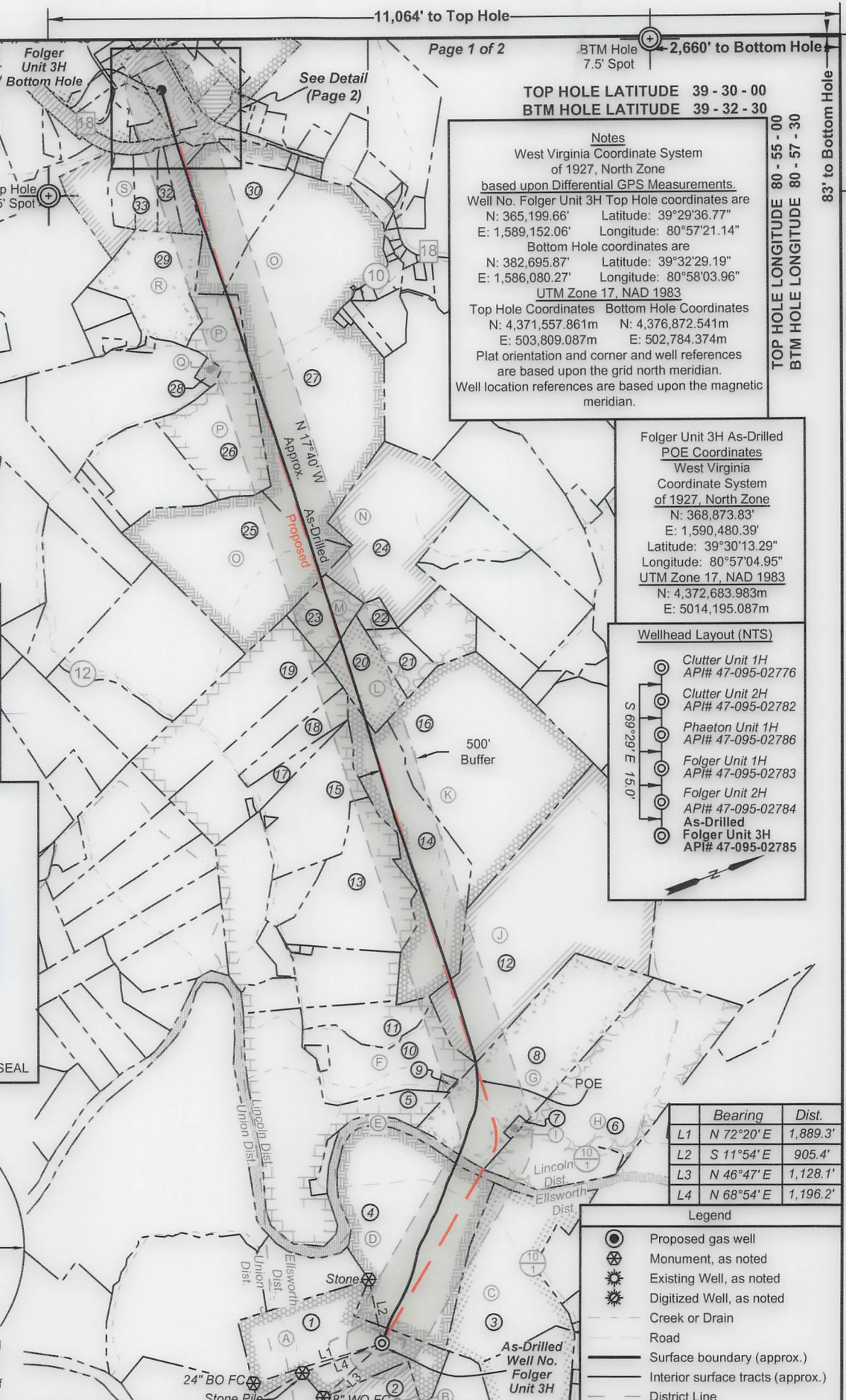
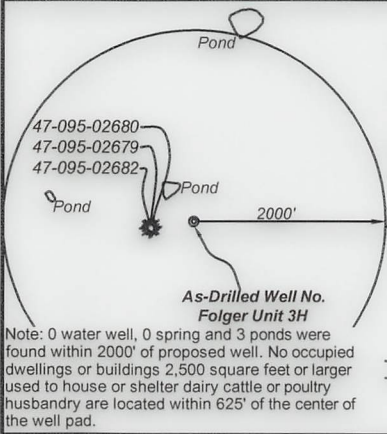

FILE NO: 02-54-U-20
 DRAWING NO: Folger Unit 3H As-Drilled
 SCALE: 1" = 2000'
 MINIMUM DEGREE OF ACCURACY: Submeter
 PROVEN SOURCE OF ELEVATION: WVDOT, Harrisville, WV

STATE OF WEST VIRGINIA
 DEPARTMENT OF ENVIRONMENTAL PROTECTION
OIL AND GAS DIVISION

DATE: February 22 2023
 OPERATOR'S WELL NO. Folger Unit 3H
 API WELL NO
 47 - 095 - 02785
 STATE COUNTY PERMIT

WELL TYPE: OIL GAS LIQUID INJECTION WASTE DISPOSAL
 (IF GAS) PRODUCTION: STORAGE DEEP SHALLOW

LOCATION: ELEVATION: As-Built 880' WATERSHED: Middle Island Creek QUADRANGLE: Middleboure
 DISTRICT: Lincoln
 SURFACE OWNER: Ruth A. Helman William P. Ingram; Larry A. Wells, et ux; COUNTY: Tyler
 SURFACE OWNER: Ruth A. Helman John W. Starkey, et ux; Gerald C. Clutter, et ux; Timothy B. Ingram; ACREAGE: 61.83
 ROYALTY OWNER: Eldon J. & Ruth A. Helman; Ruth H. Wells; WVDNR; Debra Lynn Warner; LEASE NO: ACREAGE: 56.5; 466.7275;
 PROPOSED WORK: DRILL CONVERT DRILL DEEPER FRACTURE OR STIMULATE PLUG OFF OLD FORMATION
 PERFORATE NEW FORMATION OTHER PHYSICAL CHANGE IN WELL (SPECIFY) As-Drilled
 PLUG AND ABANDON CLEAN OUT AND REPLUG TARGET FORMATION: Marcellus Shale ESTIMATED DEPTH: 21,962' MD

WELL OPERATOR: Antero Resources Corporation DESIGNATED AGENT: Kevin Ellis
 ADDRESS: 1615 Wynkoop Street ADDRESS: 535 White Oaks Blvd.
 Denver, CO 80202 Bridgeport, WV 26330

08/11/2023

Antero Resources
Well No. Folger 3H
As-Drilled

Antero Resources Corporation

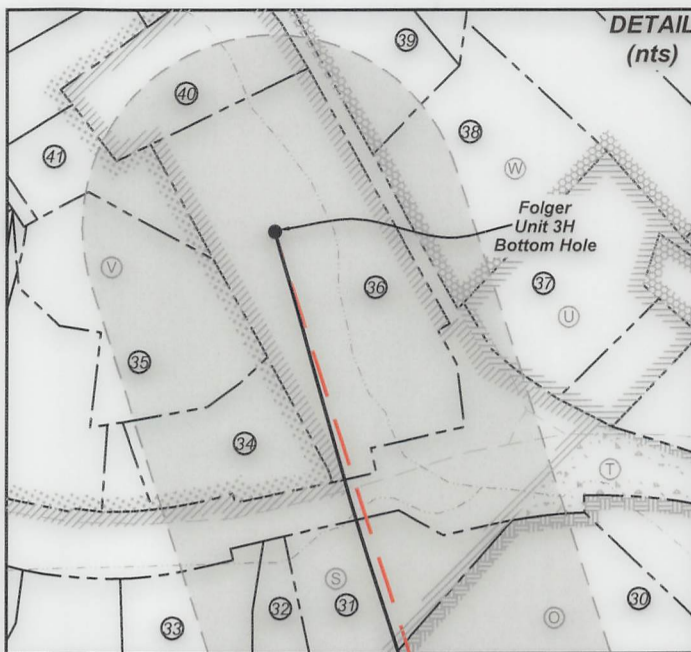

ID	TM/Par	Owner	Bk/Pg	Acres
1	19-1	Eldon J. & Ruth A. Helman	383/761	61.83
2	10-10	Lora K. Thomas	201/359	307.06
3	13-9	Chauncy P. & Ruth M. Archer	190/9	58.38
4	13-10	Eldon J. & Ruth A. Helman	383/761	96.82
5	15-18	B.F. Kile	174/412	70.00
6	15-17	Earl & Donna Smith	191/12	127.39
7	15-16.1	Richard G. Thomas	339/706	1.00
8	15-16	Mary Ann Devine, et al	W36/282	81.67
9	15-15.1	Bruce B. Seckman	348/100	0.99
10	15-15	Jack B. & Bennie H. Kile, Jr.	155/195	39.64
11	15-15.2	Ridgetop Capital, LP	375/206	17.54
12	15-13	B.F., Ben H. & Ida M. Kile	174/412	140.00
13	15-7.1	John Preston Litten	391/769	56.00
14	15-8	Ridgetop Capital, LP	375/206	68.20
15	15-7	Ivan W. & Karen L. Makely	281/498	35.10
16	15-9	Ridgetop Capital, LP	375/206	120.00
17	15-4	Ivan W. & Karen L. Makely	337/639	41.29
18	15-4.1	Ivan W. & Karen L. Makely	404/130	12.00
19	15-2	Stephen E. Surface, et al	365/302	54.00
20	12-58	John W. & Leah D. Starkey	373/699	19.25
21	12-59	Gerald C. & Mary Lou Clutter	286/350	11.00
22	12-57	Gerald C. & Mary Lou Clutter	247/307	3.78
23	12-56	Gerald C. & Mary Lou Clutter	247/307	17.87
24	12-51	Rickie Lee Littleton	281/193	61.23
25	12-50	William P. Ingram	605/159	88.00
26	12-45	Timothy B. Ingram	326/353	56.35
27	12-27	William P. & Jo Anne Ingram	156/175	183.16
28	12-45.1	Timothy B. Ingram	326/353	1.98
29	12-26	Kenneth W. Hammond	393/592	41.25
30	12-9	William P. & Joanne M. Ingram	174/60	43.10
31	12-5	Russell L. Ashcraft	278/214	8.59
32	12-4.3	Judith L. Ashcraft	344/396	5.70
33	12-4.2	Kelley R. Stewart	325/921	8.30
34	12-73	Larry H. & Elizabeth A. Helmick	351/153	2.80
35	8-46.10	Patrick Morris	481/759	5.34
36	8-46	Richard Reeves, II	456/508	10.17
37	8-51	Robert D. & Virginia Nalley	186/336	4.50
38	8-38.1	Dana L. Shields, et al	359/547	5.00
39	8-50	Tonya Rachelle Keller	200/281	2.51
40	8-46.1	Larry A. & Karen B. Wells	217/435	3.61
41	8-46.8	Brian J. & Christine L. Pfohl	323/798	2.01

Leases	
A	Eldon J. & Ruth A. Helman
B	Carol J. Cox
C	Chauncey Paul Archer, et ux
D	Ruth H. Wells
E	WVDNR
F	Mary Ann Devine
G	Debra Lynn Warner
H	Donna Smith
I	Richard G. Thomas
J	Donald H. Lancaster, Jr.
K	Ridgetop Capital, LP
L	John W. Starkey, et ux
M	Gerald C. Clutter, et ux
N	Larry Folger
O	William P. Ingram
P	Timothy B. Ingram
Q	Timothy B. Ingram
R	Beverly J. Lamp
S	Larry A. Wells, et ux
T	WVDOT, Division of Highways
U	Robert D. & Virginia A. Nalley
V	Harold L. Marshall, Jr., et ux
W	Robert L. Keller

FILE NO: 02-54-U-20
 DRAWING NO: Folger Unit 3H As-Drilled
 SCALE: 1" = 2000'
 MINIMUM DEGREE OF ACCURACY:
 Submeter
 PROVEN SOURCE OF ELEVATION:
 WVDOT, Harrisville, WV

STATE OF WEST VIRGINIA
 DEPARTMENT OF ENVIRONMENTAL PROTECTION
OIL AND GAS DIVISION

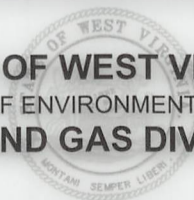

DATE: February 22 2023
 OPERATOR'S WELL NO. Folger Unit 3H
 API WELL NO
 47 -- 095 -- 02785
 STATE COUNTY PERMIT

WELL TYPE: OIL GAS LIQUID INJECTION WASTE DISPOSAL
 (IF GAS) PRODUCTION: STORAGE DEEP SHALLOW

LOCATION: ELEVATION: As-Built 880' WATERSHED: Middle Island Creek QUADRANGLE: Middleboure
 DISTRICT: Ellsworth COUNTY: Tyler
 SURFACE OWNER: Eldon J. & Ruth A. Helman William P. Ingram; Larry A. Wells, et ux; ACREAGE: 61.83
 ROYALTY OWNER: Eldon J. & Ruth A. Helman; Ruth H. Wells; WVDNR; Debra Lynn Warner; LEASE NO: ACREAGE: 56.5; 466.7275;

PROPOSED WORK: DRILL CONVERT DRILL DEEPER FRACTURE OR STIMULATE PLUG OFF OLD FORMATION
 PERFORATE NEW FORMATION OTHER PHYSICAL CHANGE IN WELL (SPECIFY) As-Drilled
 PLUG AND ABANDON CLEAN OUT AND REPLUG TARGET FORMATION: Marcellus Shale ESTIMATED DEPTH: 6,038' TVD
 21,962' MD

WELL OPERATOR: Antero Resources Corporation DESIGNATED AGENT: Kevin Ellis
 ADDRESS: 1615 Wynkoop Street ADDRESS: 535 White Oaks Blvd.
 Denver, CO 80202 Bridgeport, WV 26330