

References:

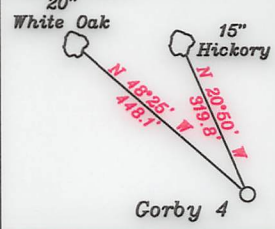

Notes:

- All wells within 500' of the horizontal leg are shown on this plat based upon information taken from DEP mapping, well plats, & aerial photos.
- Ties to wells and corners are based on State Plane Grid North-WV North Zone NAD 83.

NUMBER	DIRECTION	DISTANCE
L1	S43°09'E	602.9'
L2	S73°44'E	911.7'

— LEGEND —

- 500' from Bore Path
- - - Well Lateral
- Unit Boundary
- Lease Tracts
- Surface Tracts
- (A) Well Bore Tracts

As Drilled Leg .....  
Proposed Leg ————

NUMBER	DIRECTION	DISTANCE
L3	N10°49'W	300.0'

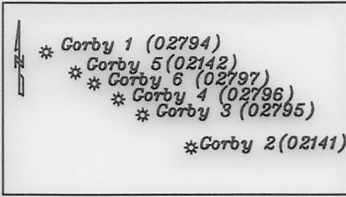

**Top Hole**  
Geo NAD 83- 39.467482 N, 80.797494 W  
UTM NAD 83(Meters)-4368675.24 N, 517419.42 E  
UTM NAD 83(Feet)-14332895.34 N, 1697566.87 E

**Landing Point**  
Geo NAD 83- 39.468289 N, 80.797708 W  
UTM NAD 83(Meters)-4368764.73 N, 517400.76 E  
UTM NAD 83(Feet)-14333188.96 N, 1697505.66 E

**Bottom Hole**  
Geo NAD 83- 39.478380 N, 80.805056 W  
UTM NAD 83(Meters)-4369883.30 N, 516766.33 E  
UTM NAD 83(Feet)-14336858.80 N, 1695424.20 E

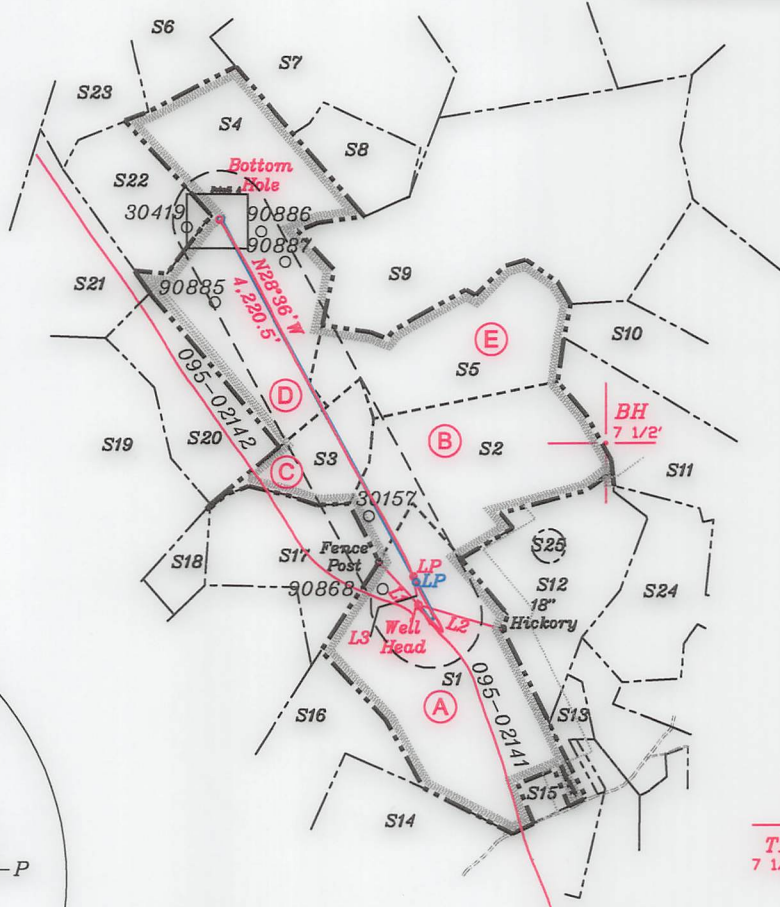

NORTH

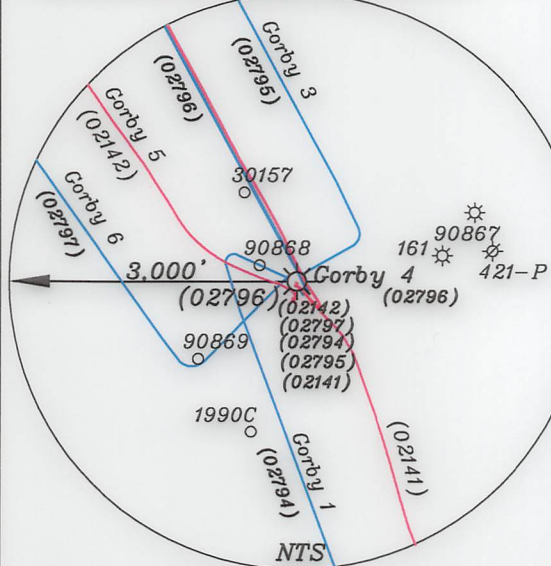

3. No water wells were found within 250' of the well location. No dwellings or buildings were found within 625' from the center of the proposed pad. No perennial streams are located within 100' of LOD. No producing trout stream is located within 300' of LOD.

**Top Hole**  
Geo NAD 83- 39.467482 N, 80.797495 W  
UTM NAD 83(Meters)-4368675.20 N, 517419.31 E  
UTM NAD 83(Feet)-14332895.21 N, 1697566.52 E

**Landing Point**  
Geo NAD 83- 39.467732 N, 80.797309 W  
UTM NAD 83(Meters)-4368702.99 N, 517435.20 E  
UTM NAD 83(Feet)-14332986.40 N, 1697618.63 E

**Bottom Hole**  
Geo NAD 83- 39.478377 N, 80.804999 W  
UTM NAD 83(Meters)-4369882.91 N, 516771.23 E  
UTM NAD 83(Feet)-14336857.51 N, 1695440.27 E

(+) DENOTES LOCATION OF WELL ON UNITED STATES TOPOGRAPHIC MAPS

FILE NO. \_\_\_\_\_  
DRAWING NO. 1  
SCALE 1" = 2000'  
MINIMUM DEGREE OF ACCURACY 1 in 200  
PROVEN SOURCE OF ELEVATION GPS  
submeter unit

I THE UNDERSIGNED, HEREBY CERTIFY THAT THIS PLAT IS CORRECT TO THE BEST OF MY KNOWLEDGE AND BELIEF AND SHOWS ALL THE INFORMATION REQUIRED BY LAW AND THE RULES ISSUED AND PRESCRIBED BY THE DEPARTMENT OF ENVIRONMENTAL PROTECTION.

(SIGNED) David L Jackson  
R.P.E. \_\_\_\_\_ P.S. 708

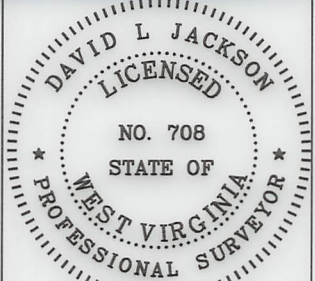

STATE OF WEST VIRGINIA  
Division of Environmental Protection  
OFFICE OF OIL AND GAS

DATE May 02, 2023  
OPERATOR'S WELL NO. Gorby 4  
API WELL NO. \_\_\_\_\_

WELL TYPE: OIL GAS X LIQUID INJECTION WASTE DISPOSAL \_\_\_\_\_ STATE 47 COUNTY 095 PERMIT 02796  
(IF "GAS") PRODUCTION X STORAGE DEEP SHALLOW X  
LOCATION: ELEVATION 1279.3' WATER SHED Big Run of Outlet Middle Island Creek (HUC-10)  
DISTRICT McElroy COUNTY Tyler  
QUADRANGLE Shirley 7 1/2'

SURFACE OWNER James Ira Gorby & Paulette M Gorby ACREAGE 105.5 Ac.  
OIL & GAS ROYALTY OWNER James Ira Gorby & Paulette M Gorby LEASE ACREAGE 105.5 Ac.  
LEASE NO. See Page 2

PROPOSED WORK: DRILL \_\_\_\_\_ CONVERT \_\_\_\_\_ DRILL DEEPER \_\_\_\_\_ REDRILL \_\_\_\_\_ FRACTURE OR STIMULATE \_\_\_\_\_ PLUG OFF OLD FORMATION \_\_\_\_\_ PERFORATE NEW FORMATION \_\_\_\_\_ OTHER PHYSICAL CHANGE IN WELL (SPECIFY) As Drilled

PLUG AND ABANDON \_\_\_\_\_ CLEAN OUT AND REPLUG \_\_\_\_\_  
TARGET FORMATION Marcellus ESTIMATED DEPTH TVD = 6,921'; TMD = 11,503'  
WELL OPERATOR Jay-Bee Oil & Gas, Inc. DESIGNATED AGENT Deborah Broda-Morgan  
ADDRESS 16 South Avenue W, Ste 118, Cranford NJ 07016 ADDRESS 429 Simonton Road, Ellenboro, WV 26346

LONGITUDE 80-47-30 W (BH) Bottom Hole 7,875'  
LONGITUDE 80-47-30 W (TH) Top Hole 11,845'

03/15/2024

form ww6

Tags	Number	Tax Map -Parcel	Surface Owner	Acres
A	S1	05-06-44	JAMES IRA & PAULETTE M GORBY	105.5
B	S2	05-06-01	TRACI LYNN BROWN ET AL	66
C	S3	02-28-40	WSD PROPERTIES LLC	20.42
D	S4	02-22-29 & 30	WSD PROPERTIES LLC	116
E	S5	05-02-28	JAY BEE OIL & GAS INC	73
	S6	02-22-26	JOHN W SOLE (LIFE)	28
	S7	02-22-27	C W WEEKLEY HRS; JAMES A WEEKLEY HRS; JEAN ANN GUMP & GAIL F HEADLEY	58.5
	S8	02-22-28	WSD PROPERTIES LLC	20
	S9	05-02-15	LEO W WIKER & JOHN S. WIKER & WILLIAM J. WIKER	155.27
	S10	05-02-29	PHILLIP TODD NICHOLS	34.341
	S11	05-06-03	REBECCA DIANE BAKER	47.25
	S12	05-06-02	RANDALL J BRODA TRUSTEE RANDALL J BRODA FAMILY TR II	54.29
	S13	05-06-46	JAMES IRA & PAULETTE M GORBY	18.74
	S14	05-05-18	HADLEY JIMMIE L & RHEA K IRREVOCABLE TRUST	87.1
	S15	05-06-45	JAMES I & PAULETTE M GORBY	4
	S16	05-05-19	JIMMIE L & RHEA K HADLEY IRREVOCABLE TRUST	52
	S17	05-05-21	LARRY SHAWN CAINE	41.62
	S18	02-28-41	JIMMIE L & RHEA K HADLEY IRREVOCABLE TRUST	10.66
	S19	02-28-38	BOYD W WEEKLEY	113.89
	S20	02-28-39	WSD PROPERTIES LLC	35
	S21	02-22-32	RICHARD GRODSKY & DAVID LANGWORTHY & ROBERT BROOKS	53
	S22	02-22-31	RICHARD GRODSKY & DAVID LONGWORTHY & ROBERT BROOKS	36
	S23	02-22-25	PAUL RICHARD BAKER	39.98
	S24	05-06-08	JASON M FILLMORE	44.184
	S25	05-06-2.1	TRACI LYNN BROWN ET AL	2.21

Tracts	District Tax Map/Parcel	JB Tract #	Lessor, Grantor, etc.	Deed Book/Page	Acres
A	5-6-44	T3129T2	Donna A. Alexander, et al	400/418	105.50
B	5-6-1	RPT5	Traci Lynne Brown, et al	393/359	66.00
C	2-28-40	T5006	David E. Bowyer, et al	399/349	20.42
D	2-22-29&30	T3121	Sue Ann Putich, et al	375/820	116.00
E	5-2-28	(RPT5 &) RPT7	Darla Dennis, et al	392/245	73.00

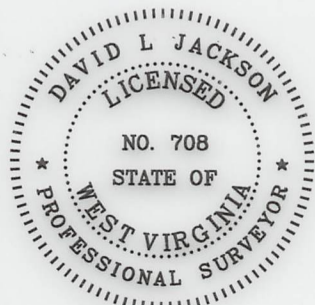

P.S. 708

*David L Jackson*

AsDrilled Leg .....  
Proposed Leg ———

Detail A

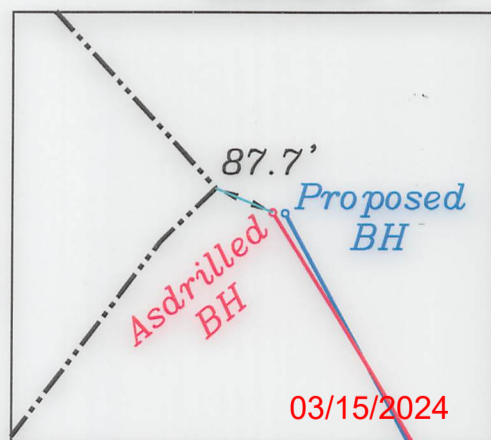

Jay Bee Oil & Gas

DRILLING into the future

API #: 47-095-02796  
WELL #: Gorby 4  
DISTRICT: McELROY  
COUNTY: TYLER  
STATE: WV

WELL PLAT  
PAGE 2 OF 2  
DATE: 05/02/2023