



west virginia department of environmental protection

Office of Oil and Gas
601 57th Street, S.E.
Charleston, WV 25304
(304) 926-0450
fax: (304) 926-0452

Harold D. Ward, Cabinet Secretary
www.dep.wv.gov

Monday, October 3, 2022
PERMIT MODIFICATION APPROVAL
Horizontal 6A / New Drill

ANTERO RESOURCES CORPORATION
1615 WYNKOOP STREET

DENVER, CO 80202

Re: Permit Modification Approval for EMMONS UNIT 1H
47-095-02801-00-00

Lateral Extension

ANTERO RESOURCES CORPORATION

The Office of Oil and Gas has reviewed the attached permit modification for the above referenced permit. The attached modification has been approved and well work may begin. Please be reminded that the oil and gas inspector is to be notified twenty-four (24) hours before permitted well work is commenced.

If there are any questions, please feel free to contact me at (304) 926- 0450.

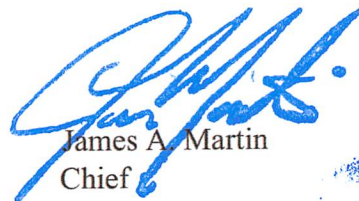

James A. Martin
Chief

Operator's Well Number: EMMONS UNIT 1H
Farm Name: ANTERO MIDSTREAM LLC
U.S. WELL NUMBER: 47-095-02801-00-00
Horizontal 6A New Drill
Date Modification Issued: 10/03/2022

Promoting a healthy environment.

CK# 4012936
Date: 8/30/22
Amt: \$2500⁰⁰

STATE OF WEST VIRGINIA
DEPARTMENT OF ENVIRONMENTAL PROTECTION, OFFICE OF OIL AND GAS
WELL WORK PERMIT APPLICATION

1) Well Operator: Antero Resources Corporation 494507062 095-Tyler Ellsworth Porter Falls 7.5'
Operator ID County District Quadrangle

2) Operator's Well Number: Emmons Unit 1H MOD Well Pad Name: Beech Run Pad

3) Farm Name/Surface Owner: Antero Midstream LLC Public Road Access: Beech Run Rd.

4) Elevation, current ground: 1223'as-built Elevation, proposed post-construction: _____

5) Well Type (a) Gas X Oil _____ Underground Storage _____

Other _____

(b) If Gas Shallow X Deep _____

Horizontal X

6) Existing Pad: Yes or No Yes

7) Proposed Target Formation(s), Depth(s), Anticipated Thickness and Expected Pressure(s):
Marcellus Shale: 7500' TVD, Anticipated Thickness- 55 feet, Associated Pressure- 2850#

8) Proposed Total Vertical Depth: 7500' TVD

9) Formation at Total Vertical Depth: Marcellus

10) Proposed Total Measured Depth: 21000' MD

11) Proposed Horizontal Leg Length: 10606.6'

12) Approximate Fresh Water Strata Depths: 880'

13) Method to Determine Fresh Water Depths: 47095308530000

14) Approximate Saltwater Depths: 2289'

15) Approximate Coal Seam Depths: 431'

16) Approximate Depth to Possible Void (coal mine, karst, other): None Anticipated

17) Does Proposed well location contain coal seams directly overlying or adjacent to an active mine? Yes _____ No X

(a) If Yes, provide Mine Info: Name: _____
Depth: _____
Seam: _____
Owner: _____
RECEIVED
Office of Oil and Gas
OCT 3 2022
WV Department of Environmental Protection

Steve McKay
9-30-22

18)

CASING AND TUBING PROGRAM

TYPE	Size (in)	New or Used	Grade	Weight per ft. (lb/ft)	FOOTAGE: For Drilling (ft)	INTERVALS: Left in Well (ft)	CEMENT: Fill-up (Cu. Ft.)/CTS
Conductor	20"	New	X-60	78.67#	100	100	CTS, 96 Cu. Ft.
Fresh Water	13-3/8"	New	J/K-55	54.5#	930	930	CTS, 969 Cu. Ft.
Coal	9-5/8"	New	J/K-55	36#	3000	3000	CTS, 1221 Cu. Ft.
Intermediate							
Production	5-1/2"	New	P-110CY	20#	21000	21000	4364 Cu. Ft
Tubing	2-3/8"	New	N-80	4.7#			
Liners							

TYPE	Size (in)	Wellbore Diameter (in)	Wall Thickness (in)	Burst Pressure (psi)	Anticipated Max. Internal Pressure (psi)	Cement Type	Cement Yield (cu. ft./k)
Conductor	20"	24"	0.375"	2250	50	Class A	~1.18
Fresh Water	13-3/8"	17-1/2"	0.38"	2730	1000	Class A	~1.18
Coal	9-5/8"	12-1/4"	0.352"	3520	1500	Class A	~1.18
Intermediate							
Production	5-1/2"	8-3/4" & 8-1/2"	0.415"	14,360	2500	Class G/H	~1.8
Tubing	2-3/8"	4.778"	0.19"	11,200			
Liners							

PACKERS

Kind:	N/A			
Sizes:	N/A			
Depths Set:	N/A			

RECEIVED
 Office of Oil and Gas
 OCT 3 2022
 WV Department of
 Environmental Protection

Stew McCoy
 9-30-22

19) Describe proposed well work, including the drilling and plugging back of any pilot hole:

Drill a new horizontal shallow well into the Marcellus Shale.

*Antero will be air drilling the fresh water string which makes it difficult to determine when fresh water is encountered. Therefore, we have built in a buffer for the casing setting depth which helps to ensure that all fresh water zones are covered.

20) Describe fracturing/stimulating methods in detail, including anticipated max pressure and max rate:

Antero plans to pump Slickwater into the Marcellus Shale formation in order to ready the well for production. The fluid will be comprised of approximately 99 percent water and sand, with less than 1 percent special-purpose additives as shown in the attached "List of Anticipated Additives Used for Fracturing or Stimulating Well."

Anticipated Max Pressure - 9300 lbs

Anticipated Max Rate - 80 bpm

21) Total Area to be disturbed, including roads, stockpile area, pits, etc., (acres): 24.47 acres

22) Area to be disturbed for well pad only, less access road (acres): 12.89 acres

23) Describe centralizer placement for each casing string:

Conductor: no centralizers

Surface Casing: one centralizer 10' above the float shoe, one on the insert float collar and one every 4th joint spaced up the hole to surface.

Intermediate Casing: one centralizer above float joint, one centralizer 5' above float collar and one every 4th collar to surface.

Production Casing: one centralizer at shoe joint and one every 3 joints to top of cement in intermediate casing.

24) Describe all cement additives associated with each cement type:

Conductor: no additives, Class A cement.

Surface: Class A cement with 2-3% calcium chloride and 1/4 lb of flake

Intermediate: Class A cement with 1/4 lb of flake, 5 gallons of clay treat

Production: Lead cement- 50/50 Class H/Poz + 1.5% salt + 1% C-45 + 0.5% C-16a + 0.2% C-12 + 0.45% C-20 + 0.05% C-51

Production: Tail cement- Class H + 45 PPS Calcium Carbonate + 1.0% FL-160 + 0.2% ACGB-47 + 0.05% ACSA-51 + 0.2% ACR-20

RECEIVED
Office of Oil and Gas

OCT 3 2022

WV Department of
Environmental Protection

25) Proposed borehole conditioning procedures:

Conductor: blowhole clean with air, run casing, 10 bbls fresh water.

Surface: blowhole clean with air, trip to conductor shoe, trip to bottom, blowhole clean with air, trip out, run casing, circulate pipe capacity + 40 bbls fresh water followed by 25 bbls bentonite mud, 10 bbls fresh water spacer.

Intermediate: blowhole clean with air, trip to surface casing shoe, trip to bottom, blowhole clean with air, trip out, run casing, circulate 40 bbls brine water followed by 10 bbls fresh water and 25 bbls bentonite mud, pump 10 bbls fresh water.

Production: circulate with 14 lb/gal NaCl mud, trip to middle of lateral, circulate, pump high viscosity sweep, trip to base of curve, pump high viscosity sweep, trip to top of curve, trip to bottom, circulate, pump high viscosity sweep, trip out, run casing, circulate 10 bbls fresh water, pump 48 bbls barite pill, pump 10 bbls fresh water followed by 48 bbls mud flush and 10 bbls water.

*Note: Attach additional sheets as needed.

BEECH RUN PAD
ANTERO RESOURCES
CORPORATION

4709502801

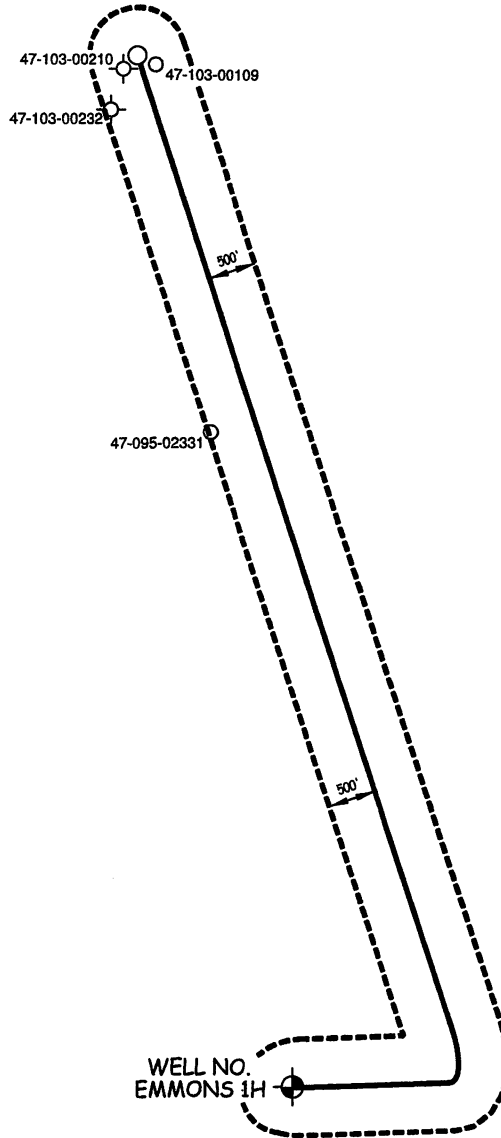

RECEIVED
Office of Oil and Gas
OCT 03 2022
WV Department of
Environmental Protection

WILLOW LAND SURVEYING, PLLC
P.O. BOX 17, PENNSBORO, WV 26415
(304) 659-1717

JOB #: 22-005WA

SCALE : 1-INCH = 2000-FEET



DATE: 05/26/22

DRAWN BY: D.L.P.

FILE: EMMONS1HAOR.DWG

UWI (APINum)	Well Name	Well Number	Operator	Historical Operator	TD	Perforated Interval (shallowest, deepest)	Perforated Formation(s)	Producible Formation(s) not perf'd
47095023310000	BIRCH YELLOW	1 V-1	ALLIANCE PETR CORP	ALLIANCE PETR CORP				
47103002320000	J W DAWSON	1	UNKNOWN	UNKNOWN	2,100			
47103002100000	HENRY ELSON	2	UNKNOWN	UNKNOWN	2,135			
47103001090000	HENRY ELSON	2	UNKNOWN	UNKNOWN	2,083			

RECEIVED
Office of Oil and Gas

OCT 03 2022

WV Department of
Environmental Protection

4709502801

LATITUDE 39°32'30"

9133'

LATITUDE 39°35'00"

10,886'

Antero Resources Corporation Well No. Emmons Unit 1H

NOTES: WELL 1H TOP HOLE INFORMATION: N: 377,188ft E: 1,638,290ft LAT: 39°31'42.65" LON: 80°46'56.56" BOTTOM HOLE INFORMATION: N: 387,864ft E: 1,636,686ft LAT: 39°33'27.93" LON: 80°47'18.99" WEST VIRGINIA COORDINATE SYSTEM OF 1927 NORTH ZONE. ZONE WAS DERIVED FROM MEASUREMENTS TAKEN WITH TRIMBLE GEOXT SUBMETER MAPPING GRADE GPS UNIT. PLAT ORIENTATION, CORNER, AND WELL REFERENCE TIE LINES ARE BASED ON GRID NORTH.

(NAD) 83 (UTM) ZONE 17 COORDS: WELL 1H TOP HOLE INFORMATION: N: 4,375,460m E: 518,718m BOTTOM HOLE INFORMATION: N: 4,378,705m E: 518,175m

(NAD) 27 (UTM) ZONE 17 COORDS: WELL 1H TOP HOLE INFORMATION: N: 14,354,441ft E: 1,701,780ft POINT OF ENTRY INFORMATION: N: 14,355,055ft E: 1,703,435ft BOTTOM HOLE INFORMATION: N: 14,365,086ft E: 1,699,999ft

NOTE

NO OCCUPIED DWELLINGS OR BUILDINGS TWO THOUSAND FIVE HUNDRED (2,500) SQUARE FEET OR LARGER USED TO HOUSE OR SHELTER DAIRY CATTLE OR POULTRY HUSBANDRY ARE LOCATED WITHIN SIX HUNDRED TWENTY-FIVE (625) FEET OF THE CENTER OF THE WELL PAD.

NOTE: 1 WATER WELL WAS LOCATED WITHIN 2000' OF THE CENTER OF PAD

WELL NO. 1H

N 39°47' E 984.0'

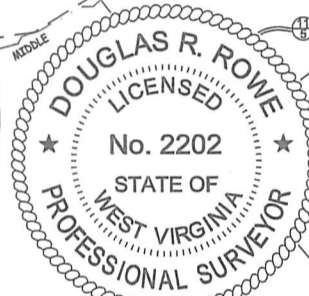

I THE UNDERSIGNED, HEREBY CERTIFY THAT THIS PLAT IS CORRECT TO THE BEST OF MY KNOWLEDGE AND BELIEF AND SHOWS ALL THE INFORMATION REQUIRED BY LAW AND THE RULES ISSUED AND PERSCRIBED BY THE DEPARTMENT OF ENVIRONMENTAL PROTECTION.



STATE OF WEST VIRGINIA, DIVISION OF ENVIRONMENTAL PROTECTION, OFFICE OF OIL AND GAS

WILLOW LAND SURVEYING PLLC 220 MASONIC AVE. PENNSBORO WEST VIRGINIA 26415

Table listing mineral ownership for Ellsworth District - Tyler County and Green District - Wetzel County, including names and well numbers.

Table listing mineral ownership for various units, including names like John Ray Nolan, Timothy W. Ueltschy, and others.

JOB # 20-014WA DRAWING # EMMONS1H SCALE 1" = 2000' MINIMUM DEGREE OF ACCURACY SUBMETER PROVEN SOURCE OF ELEV. SUBMETER MAPPING GRADE GPS STATE OF WEST VIRGINIA DEPARTMENT OF ENERGY DIVISION OF OIL AND GAS

LEGEND Surface Owner Boundary Lines +/- Adjoining Surface Tracts +/- Found monument, as noted DOUGLAS R. ROWE P.S. 2202 DATE 09/19/22 OPERATOR'S WELL# EMMONS UNIT #1H

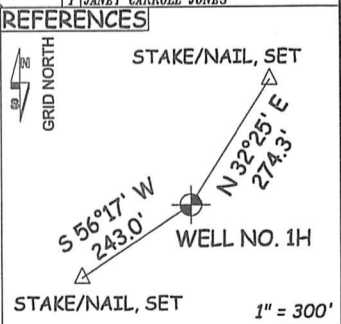
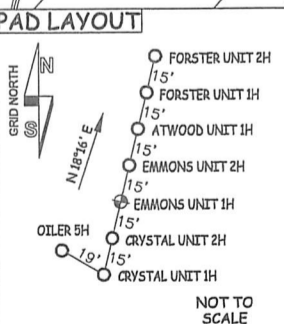

Form containing well type (Oil, Gas, Liquid Injection, Waste Disposal), location (Porter Falls 7.5' Quadrangle, Ellsworth District, Tyler County), surface owner (Antero Midstream LLC), lease acreage (50 acres +/-), proposed work (Drill, Convert, Drill Deeper, Redrill, Fracture or Stimulate), target formation (Marcellus), well operator (Antero Resources Corp.), and designated agent (Dianna Stamper - CT Corporation System).

COUNTY NAME PERMIT

LATITUDE 39°32'30"

9133'

LATITUDE 39°35'00"

10,886'

Antero Resources Corporation Well No. Emmons Unit 1H

NOTES: WELL 1H TOP HOLE INFORMATION: N: 377,188ft E: 1,638,290ft LAT: 39°31'42.65" LON: 80°46'56.56" BOTTOM HOLE INFORMATION: N: 387,864ft E: 1,636,686ft LAT: 39°33'27.93" LON: 80°47'18.99" WEST VIRGINIA COORDINATE SYSTEM OF 1927 NORTH ZONE. ZONE WAS DERIVED FROM MEASUREMENTS TAKEN WITH TRIMBLE GEOXT SUBMETER MAPPING GRADE GPS UNIT. PLAT ORIENTATION, CORNER, AND WELL REFERENCE TIE LINES ARE BASED ON GRID NORTH.

(NAD) 83 (UTM) ZONE 17 COORDS: WELL 1H TOP HOLE INFORMATION: N: 4,375,460m E: 518,718m BOTTOM HOLE INFORMATION: N: 4,378,705m E: 518,175m

(NAD) 27 (UTM) ZONE 17 COORDS: WELL 1H TOP HOLE INFORMATION: N: 14,354,441ft E: 1,701,780ft POINT OF ENTRY INFORMATION: N: 14,355,055ft E: 1,703,435ft BOTTOM HOLE INFORMATION: N: 14,365,086ft E: 1,699,999ft

NOTE: NO OCCUPIED DWELLINGS OR BUILDINGS TWO THOUSAND FIVE HUNDRED (2,500) SQUARE FEET OR LARGER USED TO HOUSE OR SHELTER DAIRY CATTLE OR POULTRY HUSBANDRY ARE LOCATED WITHIN SIX HUNDRED TWENTY-FIVE (625) FEET OF THE CENTER OF THE WELL PAD.

NOTE: 1 WATER WELL WAS LOCATED WITHIN 2000' OF THE CENTER OF PAD

WELL NO. 1H

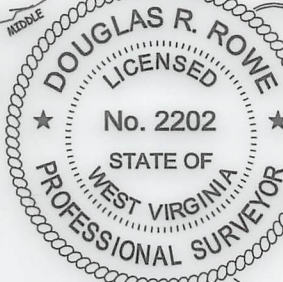

I THE UNDERSIGNED, HEREBY CERTIFY THAT THIS PLAT IS CORRECT TO THE BEST OF MY KNOWLEDGE AND BELIEF AND SHOWS ALL THE INFORMATION REQUIRED BY LAW AND THE RULES ISSUED AND PERSCRIBED BY THE DEPARTMENT OF ENVIRONMENTAL PROTECTION.



STATE OF WEST VIRGINIA, DIVISION OF ENVIRONMENTAL PROTECTION, OFFICE OF OIL AND GAS

WILLOW LAND SURVEYING PLLC 220 MASONIC AVE. PENNSBORO WEST VIRGINIA 26415

Table listing mineral ownership for Ellsworth District - Tyler County and Green District - Wetzel County, including names and well numbers.

MINERAL OWNERSHIP

Table listing mineral ownership details for various units, including names like John Ray Nolan, Timothy W. Ueltschy, etc.

JOB # 20-014WA DRAWING # EMMONS1H SCALE 1" = 2000' MINIMUM DEGREE OF ACCURACY SUBMETER PROVEN SOURCE OF ELEV. SUBMETER MAPPING GRADE GPS

LEGEND Surface Owner Boundary Lines +/- Adjoining Surface Tracts +/- Found monument, as noted DOUGLAS R. ROWE P.S. 2202

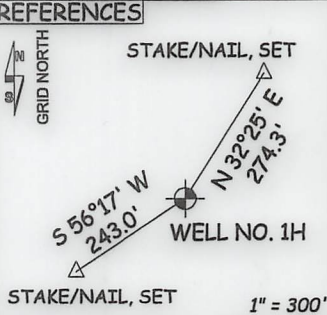
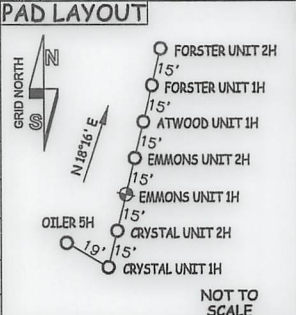

STATE OF WEST VIRGINIA DEPARTMENT OF ENERGY DIVISION OF OIL AND GAS

DATE 09/19/22 OPERATOR'S WELL# EMMONS UNIT #1H

WELL TYPE: OIL GAS X LIQUID INJECTION WASTE DISPOSAL 47 095 02801 M0D (IF "GAS") PRODUCTION X STORAGE DEEP SHALLOW X STATE COUNTY PERMIT LOCATION: ELEVATION 1,223' -AS BUILT WATERSHED OUTLET MIDDLE ISLAND CREEK QUADRANGLE PORTER FALLS 7.5' DISTRICT ELLSWORTH COUNTY TYLER SURFACE OWNER ANTERO MIDSTREAM LLC ACREAGE 50 ACRES +/-

OIL & GAS ROYALTY OWNER ELAINE L. OILER; HAUGHT FAMILY TRUST; LEASE ACREAGE 50 AC±: 16.25 AC±; H3 LLC; OMA ANN FERRELL; DEANNA R. COCHRAN; DANNY RAY BOOHER ET UX; RBMA LLC; 14 AC±; 67 AC±; 67 AC±; 51.5 AC±; 119.75 AC±; SHIRLEY L. CARROLL; CHERYL LOY; BRC APPALACHIAN MINERALS I LLC; JANET CARROLL JONES; 1.41 AC±; 10.59 AC±; 96.38 AC±; 20 AC±; JANET CARROLL JONES; BRC APPALACHIAN MINERALS I LLC; CLAIR P. DAWSON; SHIBEN ESTATES 26.5 AC±; 15 AC±; 120.5 AC±; 54.5 AC± PROPOSED WORK: DRILL CONVERT DRILL DEEPER X REDRILL FRACTURE OR STIMULATE X PLUG OFF OLD FORMATION PERFORATE NEW FORMATION X OTHER PHYSICAL CHANGE IN WELL (SPECIFY) MOD-BHL PLUG & ABANDON CLEAN OUT & REPLUG TARGET FORMATION MARCELLUS ESTIMATED DEPTH 7,500' TVD 21,000' MD WELL OPERATOR ANTERO RESOURCES CORP. DESIGNATED AGENT DIANNA STAMPER - CT CORPORATION SYSTEM ADDRESS 1615 WYNKOOP ST. ADDRESS 5400 D BIG TYLER ROAD FORM WW-6 DENVER, CO 80202 CHARLESTON, WV 25313

4,791' LONGITUDE 80°45'00" 9,315' LONGITUDE 80°45'00"

COUNTY NAME

PERMIT

INFORMATION SUPPLIED UNDER WEST VIRGINIA CODE
Chapter 22, Article 6A, Section 5(a)(5)
IN LIEU OF FILING LEASE(S) AND OTHER CONTINUING CONTRACT(S)

Under the oath required to make the verification on page 1 of this Notice and Application, I depose and say that I am the person who signed the Notice and Application for the Applicant, and that –

- (1) the tract of land is the same tract described in this Application, partly or wholly depicted in the accompanying plat, and described in the Construction and Reclamation Plan;
- (2) the parties and recordation data (if recorded) for lease(s) or other continuing contract(s) by which the Applicant claims the right to extract, produce or market the oil or gas are as follows:

Grantor, lessor, etc.	Grantee, lessee, etc.	Royalty	Book/Page
<u>T: Elaine L. Oiler Lease</u>			
Elaine L. Oiler	Petroedge Energy LLC	1/8	0399/0725
Petroedge Energy LLC	Statoil USA Onshore Properties	Assignment	0406/0147
Statoil USA Onshore Properties	EQT Production Company	Assignment	0539/0239
EQT Production Company	Antero Resources Corporation	Assignment	0663/0001
<u>V: Haught Family Trust Lease</u>			
Haught Family Trust dated 4/17/1989	Montani Energy LLC	1/8+	0392/0069
Montani Energy LLC	Antero Resources Corporation	Assignment	0396/0759
<u>U: H 3 LLC Lease</u>			
H 3 LLC	Antero Resources Appalachian Corporation	1/8+	0417/0257
Antero Resources Appalachian Corporation	Antero Resources Corporation	Name Change	0557/0430
<u>Q: Oma Ann Ferrell Lease</u>			
Oma Ann Ferrell	Antero Resources Corporation	1/8+	0617/0754
<u>R: Brian Michael Weekley Lease</u>			
Brian Michael Weekley	Antero Resources Corporation	1/8+	283A/0609
<u>O: Deanna R. Cochran Lease</u>			
Deanna R. Cochran	Antero Resources Corporation	1/8+	270A/0789
<u>N: Danny Ray Booher, et ux Lease</u>			
Danny Ray Booher, et ux	Stone Energy Corporation	1/8	127A/0449
Stone Energy Corporation	EQT Production Company	Assignment	183A/0305
EQT Production Company	Antero Resources Corporation	Assignment	0663/0001
RECEIVED Office of Oil and Gas			
<u>M: RBMA, LLC Lease</u>			
RBMA, LLC	Antero Resources Corporation	1/8+	236A/0481
OCT 3 2022			
<u>K: Shirley L. Carroll Lease</u>			
Shirley L. Carroll	Antero Resources Corporation	1/8	195A/0653
WV Department of Environmental Protection			
<u>H: BRC Appalachian Minerals I, LLC Lease</u>			
BRC Appalachian Minerals I, LLC	BRC Working Interest Company, LLC	1/8+	0369/0300
BRC Working Interest Company, LLC	Chesapeake Appalachia, LLC	Assignment	0369/0784
Chesapeake Appalachia, LLC	Statoil USA Onshore Properties Inc	Assignment	0378/0764
Statoil USA Onshore Properties Inc	SWN Exchange Titleholder LLC	Assignment	0470/0668
SWN Exchange Titleholder LLC	SWN Production Company LLC	Merger	0009/0404
SWN Production Company, LLC	Antero Exchange Properties	Assignment	0544/0242
Antero Exchange Properties	Antero Resources Corporation	Merger	0525/0315

WW-6A1

Operator's Well Number Emmons Unit 1H MOD

INFORMATION SUPPLIED UNDER WEST VIRGINIA CODE
Chapter 22, Article 6A, Section 5(a)(5)
IN LIEU OF FILING LEASE(S) AND OTHER CONTINUING CONTRACT(S)

Under the oath required to make the verification on page 1 of this Notice and Application, I depose and say that I am the person who signed the Notice and Application for the Applicant, and that –

- (1) the tract of land is the same tract described in this Application, partly or wholly depicted in the accompanying plat, and described in the Construction and Reclamation Plan;
- (2) the parties and recordation data (if recorded) for lease(s) or other continuing contract(s) by which the Applicant claims the right to extract, produce or market the oil or gas are as follows:

Grantor, lessor, etc.	Grantee, lessee, etc.	Royalty	Book/Page
J: Cheryl Loy Lease Cheryl Loy	Antero Resources Corporation	1/8+	187A/0916
Y: Janet Carroll Jones Lease Janet Carroll Jones	Antero Resources Corporation	1/8+	266A/277
F: BRC Appalachian Minerals I, LLC Lease BRC Appalachian Minerals I, LLC BRC Working Interest Company, LLC Chesapeake Appalachia, LLC Statoil USA Onshore Properties Inc SWN Exchange Titleholder LLC SWN Production Company, LLC Antero Exchange Properties	BRC Working Interest Company, LLC Chesapeake Appalachia, LLC Statoil USA Onshore Properties Inc SWN Exchange Titleholder LLC SWN Production Company LLC Antero Exchange Properties Antero Resources Corporation	1/8+ Assignment Assignment Assignment Merger Assignment Merger	0369/0300 0369/0784 0378/0764 0470/0668 0009/0404 0544/0242 0525/0315
C: Clair P. Dawson Lease Clair P. Dawson	Antero Resources Corporation	1/8+	179A/819

RECEIVED
Office of Oil and Gas

OCT 3 2022

WV Department of
Environmental Protection

***Partial Assignments to Antero Resources Corporation include 100% rights to extract, produce and market the oil and gas from the Marcellus and any other formations completed with this well.**

**INFORMATION SUPPLIED UNDER WEST VIRGINIA CODE
Chapter 22, Article 6A, Section 5(a)(5)
IN LIEU OF FILING LEASE(S) AND OTHER CONTINUING CONTRACT(S)**

Under the oath required to make the verification on page 1 of this Notice and Application, I depose and say that I am the person who signed the Notice and Application for the Applicant, and that –

- (1) the tract of land is the same tract described in this Application, partly or wholly depicted in the accompanying plat, and described in the Construction and Reclamation Plan;
- (2) the parties and recordation data (if recorded) for lease(s) or other continuing contract(s) by which the Applicant claims the right to extract, produce or market the oil or gas are as follows:

Lease Name or Number	Grantor, Lessor, etc.	Grantee, Lessee, etc.	Royalty	Book/Page
D: <u>Shiben Estates Inc Lease</u>	Shiben Estates Inc	Antero Resources Corporation	1/8+	265A/279

*Partial Assignments to Antero Resources Corporation include 100% rights to extract, produce and market the oil and gas from the Marcellus and any other formations completed with this well.

RECEIVED
Office of Oil and Gas

OCT 3 2022

WV Department of
Environmental Protection

**Acknowledgement of Possible Permitting/Approval
In Addition to the Office of Oil and Gas**

The permit applicant for the proposed well work addressed in this application hereby acknowledges the possibility of the need for permits and/or approvals from local, state, or federal entities in addition to the DEP, Office of Oil and Gas, including but not limited to the following:

- WV Division of Water and Waste Management
- WV Division of Natural Resources WV Division of Highways
- U.S. Army Corps of Engineers
- U.S. Fish and Wildlife Service
- County Floodplain Coordinator

The applicant further acknowledges that any Office of Oil and Gas permit in no way overrides, replaces, or nullifies the need for other permits/approvals that may be necessary and further affirms that all needed permits/approvals should be acquired from the appropriate authority before the affected activity is initiated.

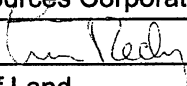
Well Operator: Antero Resources Corporation
 By: Tim Rady 
 Its: Senior VP of Land



Stansberry, Wade A <wade.a.stansberry@wv.gov>

Modification Horizontal H6A Well Work Permit (47-095-02800, 47-095-02801, 47-095-02802)

1 message

Stansberry, Wade A <wade.a.stansberry@wv.gov>

Tue, Oct 4, 2022 at 8:03 AM

To: Mallory Stanton <mstanton@anteroresources.com>, Diane Blair <dblair@anteroresources.com>, Dani DeVito <ddevito@shalepro.com>, ljackson@wvassessor.com, Stephen E McCoy <stephen.e.mccoy@wv.gov>, "Blevins, Cragin" <cragin.blevins@wv.gov>

I have attached a copy of the newly issued well [permit](#) number(s). This will serve as your copy.

47-095-02800 - CRYSTAL UNIT 2H
47-095-02801 - EMMONS UNIT 1H
47-095-02802 - EMMONS UNIT 2H

If you have any questions, then [please](#) contact us here at the Office of Oil and Gas.

Thank you,

Wade A. Stansberry

Environmental Resource Specialist 3

West Virginia Department of Environmental Protection

Office of Oil & Gas

601 57th St. SE

Charleston, WV 25304

(304) 926-0499 ext. 41115

(304) 926-0452 fax

Wade.A.Stansberry@wv.gov

3 attachments

 **47-095-02802 - mod.pdf**
5182K

 **47-095-02800 - mod.pdf**
5274K

 **47-095-02801 - mod.pdf**
5411K