

LATITUDE 39°32'30"

9,120'

LATITUDE 39°30'00"

3,210' TO BOTTOM HOLE

Antero Resources Corporation Well No. Forster Unit 2H

AS DRILLED DATA: WELL 2H TOP HOLE INFORMATION: N: 377,246ft E: 1,638,304ft LAT: 39°31'43.23" LON: 80°46'56.39" BOTTOM HOLE INFORMATION: N: 362,672ft E: 1,644,011ft LAT: 39°29'19.99" LON: 80°45'40.95" WEST VIRGINIA COORDINATE SYSTEM OF 1927 NORTH ZONE. ZONE WAS DERIVED FROM MEASUREMENTS TAKEN WITH TRIMBLE GEOXT SUBMETER MAPPING GRADE GPS UNIT. PLAT ORIENTATION, CORNER, AND WELL REFERENCE TIE LINES ARE BASED ON GRID NORTH.

(NAD) 83 (UTM) ZONE 17 COORDS: WELL 2H TOP HOLE INFORMATION: N: 4,375,478m E: 518,722m BOTTOM HOLE INFORMATION: N: 4,371,067m E: 520,535m

(NAD) 27 (UTM) ZONE 17 COORDS: WELL 2H TOP HOLE INFORMATION: N: 14,354,500ft E: 1,701,794ft POINT OF ENTRY INFORMATION: N: 14,354,655ft E: 1,702,595ft BOTTOM HOLE INFORMATION: N: 14,340,028ft E: 1,707,741ft

WV NORTH ZONE GRID NORTH

MINERAL OWNERSHIP table listing owners A through Z including names like ELISIE M. SNIVELY, ELAINE L. OILER, JON MICHAEL DUMARS ET UX, etc.

ELLSWORTH DISTRICT - TYLER COUNTY table listing well numbers 12-05 through 12-32 and owner names like ROSALIE HENRY, ANTERO MIDSTREAM LLC, etc.

2H BOTTOM HOLE table listing well numbers 17-04 through 23-28 and owner names like ERWAIN PECK, GILBERT EDDY, RICHARD NAPIORKOWSKI, etc.

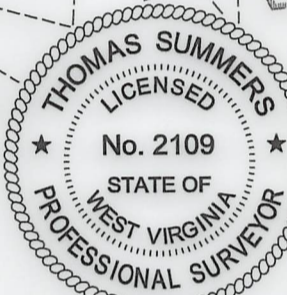
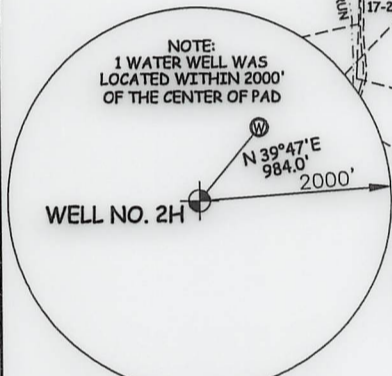

I THE UNDERSIGNED, HEREBY CERTIFY THAT THIS PLAT IS CORRECT TO THE BEST OF MY KNOWLEDGE AND BELIEF AND SHOWS ALL THE INFORMATION REQUIRED BY LAW AND THE RULES ISSUED AND PERSCRIBED BY THE DEPARTMENT OF ENVIRONMENTAL PROTECTION.



STATE OF WEST VIRGINIA, DIVISION OF ENVIRONMENTAL PROTECTION, OFFICE OF OIL AND GAS. WILLOW LAND SURVEYING PLLC 220 MASONIC AVE. PENNSBORO WEST VIRGINIA 26415

JOB # 20-014WA DRAWING # FORSTER2HAD SCALE 1" = 2000' MINIMUM DEGREE OF ACCURACY SUBMETER PROVEN SOURCE OF ELEV. SUBMETER MAPPING GRADE GPS

LEGEND: Surface Owner Boundary Lines +/-, Interior Surface Tracts +/-, Proposed Well Path, As Drilled Well Path. THOMAS SUMMERS P.S. 2109

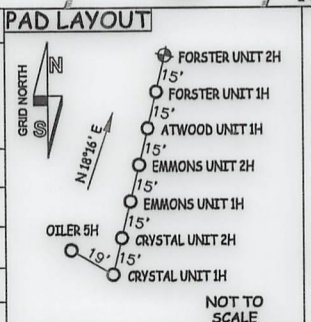

NOTE: 1. NO OCCUPIED DWELLINGS OR BUILDINGS TWO THOUSAND FIVE HUNDRED (2,500) SQUARE FEET OR LARGER USED TO HOUSE OR SHELTER DAIRY CATTLE OR POULTRY HUSBANDRY ARE LOCATED WITHIN SIX HUNDRED TWENTY-FIVE (625) FEET OF THE CENTER OF THE WELL PAD. 2. TOP HOLE DATA SHOWN HEREON WAS PROVIDED BY ANTERO RESOURCES CORPORATION. 3. AS DRILLED DATA WAS PROVIDED BY ANTERO RESOURCES CORPORATION. 4. WLS IS NOT CERTIFYING THE DATA AND INFORMATION PROVIDED LISTED IN NOTES 2 AND 3, ONLY THE RELATIONSHIP TO THE DATA AND INFORMATION PROVIDED TO THE LEASE BOUNDARIES. 5. WLS IS BY NO MEANS RESPONSIBLE FOR ANY ERRORS OR INACCURACIES WITH THE DATA AND INFORMATION THAT HAS BEEN PROVIDED.

STATE OF WEST VIRGINIA DEPARTMENT OF ENERGY DIVISION OF OIL AND GAS

DATE 05/11/23 OPERATOR'S WELL# FORSTER UNIT #2H

WELL TYPE: OIL ___ GAS X LIQUID INJECTION ___ WASTE DISPOSAL ___ 47 - 095 - 02804 (IF "GAS") PRODUCTION X STORAGE ___ DEEP ___ SHALLOW X STATE COUNTY PERMIT LOCATION: ELEVATION 1,223' -AS BUILT WATERSHED OUTLET MIDDLE ISLAND CREEK QUADRANGLE PORTER FALLS 7.5' DISTRICT ELLSWORTH COUNTY TYLER SURFACE OWNER ANTERO MIDSTREAM LLC ACREAGE 50 ACRES +/-

OIL & GAS ROYALTY OWNER ELAINE L. OILER; ELISIE M. SNIVELY; JON MICHAEL DUMARS ET UX; CLARENCE MUTSCHELKNAUS; LEASE ACREAGE 50 AC +/-; 53.75 AC +/-; 56 AC +/-; 49 AC +/-; ROBERT LOUIS BARD; SUSAN LANCASTER GREEN; ELIZABETH G. MORRISON RICHIE; BRC APPALACHIAN MINERALS I LLC; BILLIE BLOYD; BRC APPALACHIAN MINERALS I LLC; 30 AC +/-; 49.33 AC +/-; 54.56 AC +/-; 93.25 AC +/-; 70 AC +/-; 13 AC +/-; PATRICK G. KELLER; JETT CARNEY GILL; STAR FURNITURE COMPANY OF WEST UNION; BRC APPALACHIAN MINERALS I LLC; ED BROOME INC.; 5 AC +/-; 10.38 AC +/-; 1.02 AC +/-; 121 AC +/-; 109.25 AC +/-; ANDREW HAUGHT ET UX; ANDREW HAUGHT ET UX; TINA LOUISE ZEDIKER ET AL; KAREN & ROGER ENTERPRISES LLC; 351.25 AC +/-; 15 AC +/-; 35 AC +/-; 13.13 AC +/- PROPOSED WORK: DRILL ___ CONVERT ___ DRILL DEEPER ___ REDRILL ___ FRACTURE OR STIMULATE ___ PLUG OFF OLD FORMATION ___ PERFORATE NEW FORMATION ___ OTHER PHYSICAL CHANGE IN WELL (SPECIFY) AS DRILLED PLUG & ABANDON CLEAN OUT & REPLUG TARGET FORMATION MARCELLUS ESTIMATED DEPTH 7,011' TVD 22,708' MD WELL OPERATOR ANTERO RESOURCES CORP. DESIGNATED AGENT KEVIN ELLIS ADDRESS 1615 WYNKOOP ST. DENVER, CO 80202 ADDRESS 535 WHITE OAKS BLVD BRIDGEPORT, WV 26330