



west virginia department of environmental protection

Office of Oil and Gas
601 57th Street, S.E.
Charleston, WV 25304
(304) 926-0450
fax: (304) 926-0452

Harold D. Ward, Cabinet Secretary
www.dep.wv.gov

Tuesday, August 9, 2022
WELL WORK PERMIT
Horizontal 6A / New Drill

JAY-BEE OIL & GAS, INC.
16 SOUTH AVE W
STE 118
CRANFORD, NJ 07016

Re: Permit approval for T1-03-1A
47-095-02806-00-00

This well work permit is evidence of permission granted to perform the specified well work at the location described on the attached pages and located on the attached plat, subject to the provisions of Chapter 22 of the West Virginia Code of 1931, as amended, and all rules and regulations promulgated thereunder, and to any additional specific conditions and provisions outlined in the pages attached hereto. Notification shall be given by the operator to the Oil and Gas Inspector at least 24 hours prior to the construction of roads, locations, and/or pits for any permitted work. In addition, the well operator shall notify the same inspector 24 hours before any actual well work is commenced and prior to running and cementing casing. Spills or emergency discharges must be promptly reported by the operator to 1-800-642-3074 and to the Oil and Gas Inspector.

Please be advised that form WR-35, Well Operators Report of Well Work is to be submitted to this office within 90 days of completion of permitted well work, as should form WR-34 Discharge Monitoring Report within 30 days of discharge of pits, if applicable. Failure to abide by all statutory and regulatory provisions governing all duties and operations hereunder may result in suspension or revocation of this permit and, in addition, may result in civil and/or criminal penalties being imposed upon the operators.

Per 35 CSR 4-5.2.g this permit will expire in two (2) years from the issue date unless permitted well work is commenced. If there are any questions, please feel free to contact me at (304) 926- 0450.

James A. Martin
Chief

Operator's Well Number: T1-03-1A
Farm Name: Edsel Hoover, Jr., Eileen Young
U.S. WELL NUMBER: 47-095-02806-00-00
Horizontal 6A New Drill
Date Issued: 8/9/2022

Promoting a healthy environment.

08/12/2022

PERMIT CONDITIONS

West Virginia Code § 22-6A-8(d) allows the Office of Oil and Gas to place specific conditions upon this permit. Permit conditions have the same effect as law. Failure to adhere to the specified permit conditions may result in enforcement action.

CONDITIONS

1. This proposed activity may require permit coverage from the United States Army Corps of Engineers (USACE). Through this permit, you are hereby being advised to consult with USACE regarding this proposed activity.
2. If the operator encounters an unanticipated void, or an anticipated void at an unanticipated depth, the operator shall notify the inspector within 24 hours. Modifications to the casing program may be necessary to comply with W. Va. Code § 22-6A-5a (12), which requires drilling to a minimum depth of thirty feet below the bottom of the void, and installing a minimum of twenty (20) feet of casing. Under no circumstance should the operator drill more than one hundred (100) feet below the bottom of the void or install less than twenty (20) feet of casing below the bottom of the void.
3. When compacting fills, each lift before compaction shall not be more than 12 inches in height, and the moisture content of the fill material shall be within limits as determined by the Standard Proctor Density test of the actual soils used in specific engineered fill, ASTM D698, Standard Test Method for Laboratory Compaction Characteristics of Soil Using Standard Effort, to achieve 95 % compaction of the optimum density. Each lift shall be tested for compaction, with a minimum of two tests per lift per acre of fill. All test results shall be maintained on site and available for review.
4. Operator shall install signage per § 22-6A-8g (6) (B) at all source water locations included in their approved water management plan within 24 hours of water management plan activation.
5. Oil and gas water supply wells will be registered with the Office of Oil and Gas and all such wells will be constructed and plugged in accordance with the standards of the Bureau for Public Health set forth in its Legislative rule entitled *Water Well Regulations*, 64 C.S.R. 19. Operator is to contact the Bureau of Public Health regarding permit requirements. In lieu of plugging, the operator may transfer the well to the surface owner upon agreement of the parties. All drinking water wells within fifteen hundred feet of the water supply well shall be flow tested by the operator upon request of the drinking well owner prior to operating the water supply well.
6. Pursuant to the requirements pertaining to the sampling of domestic water supply wells/springs the operator shall, no later than thirty (30) days after receipt of analytical data provide a written copy to the Chief and any of the users who may have requested such analyses.
7. 24 hours prior to the initiation of the completion process the operator shall notify the Chief or his designee.
8. During the completion process the operator shall monitor annular pressures and report any anomaly noticed to the chief or his designee immediately.
9. If any explosion or other accident causing loss of life or serious personal injury occurs in or about a well or well work on a well, the well operator or its contractor shall give notice, stating the particulars of the explosion or accident, to the oil and gas inspector and the Chief, within 24 hours of said accident.
10. During the casing and cementing process, in the event cement does not return to the surface, the oil and gas inspector shall be notified within 24 hours.

API Number: _____

PERMIT CONDITIONS

11. The operator shall provide to the Office of Oil and Gas the dates of each of the following within 30 days of their occurrence: completion of construction of the well pad, commencement of drilling, cessation of drilling, completion of any other permitted well work, and completion of the well. Such notice shall be provided by sending an email to DEFOOGNotify@wv.gov.

08/12/2022

4709502806

WW-6B
(04/15)

API NO. 47-095 -
OPERATOR WELL NO. T1-03-1A ✓
Well Pad Name: T1-03

STATE OF WEST VIRGINIA
DEPARTMENT OF ENVIRONMENTAL PROTECTION, OFFICE OF OIL AND GAS
WELL WORK PERMIT APPLICATION

1) Well Operator: Jay-Bee Oil & Gas, Inc. 24610 Tyler McElroy Shirley 7 1/2' ✓
Operator ID County District Quadrangle

2) Operator's Well Number: T1-03-1A ✓ Well Pad Name: T1-03 ✓

3) Farm Name/Surface Owner: Essel Hoover, Jr., et al, Eileen Young, Terry & Terese Jackson Public Road Access: Big Run off Indian Creek Rd. ✓

4) Elevation, current ground: 724.0' Elevation, proposed post-construction: 724.0'

5) Well Type (a) Gas X Oil Underground Storage

Other

(b) If Gas Shallow X Deep

Horizontal X

6) Existing Pad: Yes or No Yes ✓

7) Proposed Target Formation(s), Depth(s), Anticipated Thickness and Expected Pressure(s):
Marcellus Target Depth 6,900', Total Depth 16,622'

8) Proposed Total Vertical Depth: 6,900' ✓

9) Formation at Total Vertical Depth: Marcellus RECEIVED Office of Oil & Gas

10) Proposed Total Measured Depth: 16,622' ✓ JUL 05 2022

11) Proposed Horizontal Leg Length: 5,994.2' ✓ WV Department of Environmental Protection

12) Approximate Fresh Water Strata Depths: 65-90' ✓

13) Method to Determine Fresh Water Depths: Well Record 47-095-02093 ✓

14) Approximate Saltwater Depths: N/A

15) Approximate Coal Seam Depths: N/A

16) Approximate Depth to Possible Void (coal mine, karst, other): N/A

17) Does Proposed well location contain coal seams directly overlying or adjacent to an active mine? Yes No X

(a) If Yes, provide Mine Info: Name: Depth: Seam: Owner:

WW-6B
(04/15)

4709502806
 API NO. 47-095 -
 OPERATOR WELL NO. T1-03-1A
 Well Pad Name: T1-03

18) CASING AND TUBING PROGRAM

| TYPE | Size (in) | New or Used | Grade | Weight per ft. (lb/ft) | FOOTAGE: For Drilling (ft) | INTERVALS: Left in Well (ft) | CEMENT: Fill-up (Cu. Ft.)/CTS |
|----------------|-----------|-------------|--------|------------------------|----------------------------|------------------------------|-------------------------------|
| Conductor | 26 | New | H40 | 202 lb./ft. | 30' | 30' ✓ | 49 Cu ft/CTS |
| Surface | 18 5/8 | New | K55 | 87.5 lb./ft. | 300' | 300' ✓ | 375 Cu ft/CTS |
| Intermediate 1 | 13 3/8 | New | J55 | 61 lb./ft. | 1,800' | 1,800' ✓ | 1,250 Cu ft/CTS |
| Intermediate 2 | 9 5/8 | New | HCP110 | 47 lb./ft. | 7,100' | 7,100' ✓ | 2,224 Cu ft/CTS |
| Production | 5 1/2 | New | P110 | 23 lb./ft. | 16,622' | 16,622' ✓ | 4,146.7 Cu ft/CTS |
| Tubing | N/A | | | | | | (1,500ft from Surface) |
| Liners | N/A | | | | | | |

RECEIVED
Office of Oil & Gas

'JUL 05 2022

| TYPE | Size (in) | Wellbore Diameter (in) | Wall Thickness (in) | Burst Pressure (psi) | Anticipated Max. Internal Pressure (psi) | Cement Type | Cement Yield (cu. ft./k) |
|----------------|-----------|------------------------|---------------------|----------------------|--|-------------|------------------------------------|
| Conductor | 26 | 30 | 0.375 | N/A | 50 | Class A | 1.19CF per sack |
| Surface | 18 5/8 | 24 | 0.435 | 2,250 | 1,000 | Class A | 1.20CF per sack |
| Intermediate 1 | 13 3/8 | 17 1/2 | 0.480 | 3,090 | 1,500 | Class A | 1.19CF per sack |
| Intermediate 2 | 9 5/8 | 12 1/4 | 0.472 | 9,440 | 2,000 | Class A | Lead 2.30CF/sack; Tail 1.33CF/sack |
| Production | 5 1/2 | 7 7/8 | 0.415 | 16,800 ✓ | 2,500 | Class H | 1.18CF per sack |
| Tubing | N/A | | | | | | |
| Liners | N/A | | | | | | |

PACKERS

| | | | | |
|-------------|-----|--|--|--|
| Kind: | N/A | | | |
| Sizes: | N/A | | | |
| Depths Set: | N/A | | | |

19) Describe proposed well work, including the drilling and plugging back of any pilot hole:

Drill and Stimulate a new Horizontal Well. Using a top hole rig, we will drill top hole to kick off point by drilling the conductor, FRESHWATER-(should be surface since we changed it on casing/tubing??) and intermediate holes. Using a directional rig, we will drill the production holes.

20) Describe fracturing/stimulating methods in detail, including anticipated max pressure and max rate:

300-350' per state 8,500 bbls of water, 150,000-400,000 lbs of sand, friction reducer, 1# per gallon, scale inhibitor and bacteria prevention 1/4# per gallon 2,000 gallons 15% vol acid. 77 bpm @ 6,500# pressure.

RECEIVED
Office of Oil & Gas
JUL 05 2022

WV Department of
Environmental Protection

21) Total Area to be disturbed, including roads, stockpile area, pits, etc., (acres): 1.21

22) Area to be disturbed for well pad only, less access road (acres): 2.47

23) Describe centralizer placement for each casing string:

Vertical - Every 500' Bow Centralizer, and 50' from top of ground.
Horizontal - Every 42' Spiral Centralizer.
Curve - Every 84' Spiral Centralizer.

24) Describe all cement additives associated with each cement type:

15" hole for the 11 3/4 fresh water case, Class A Cement, 2% Calcium Chloride, 1/4# flake.
11" hole for the 8 5/8 intermediate base, Class A Cement, 2% Calcium Chloride.
7 7/8" hole for the 5 1/2 production case, Type 1 Cement, Fly Ash, Barite, Finetol 300L, R-3 Celio Flake, Sugar, CD-32, FL-62.

25) Proposed borehole conditioning procedures:

Air Hole: 15" hole for the 11 3/4 fresh water case-Circulate until clean with air. If soaping, slug then dry.
Air Hole: 11" hole for the 8 5/8 intermediate water case-Circulate until clean with air. If soaping, slug then dry.
7 7/8" hole for the 5 1/2 production case-Circulate with mud and sweeps for two times bottoms up. If needed, weight up mud until no cuttings retrieved, then circulate with mud and sweeps for two times bottoms up.

*Note: Attach additional sheets as needed.

Jay-Bee Oil & Gas Inc.
Well Name: T1-03 1A
GL Elevation: 724.0'

District: McElroy
County: Tyler
State: West Virginia

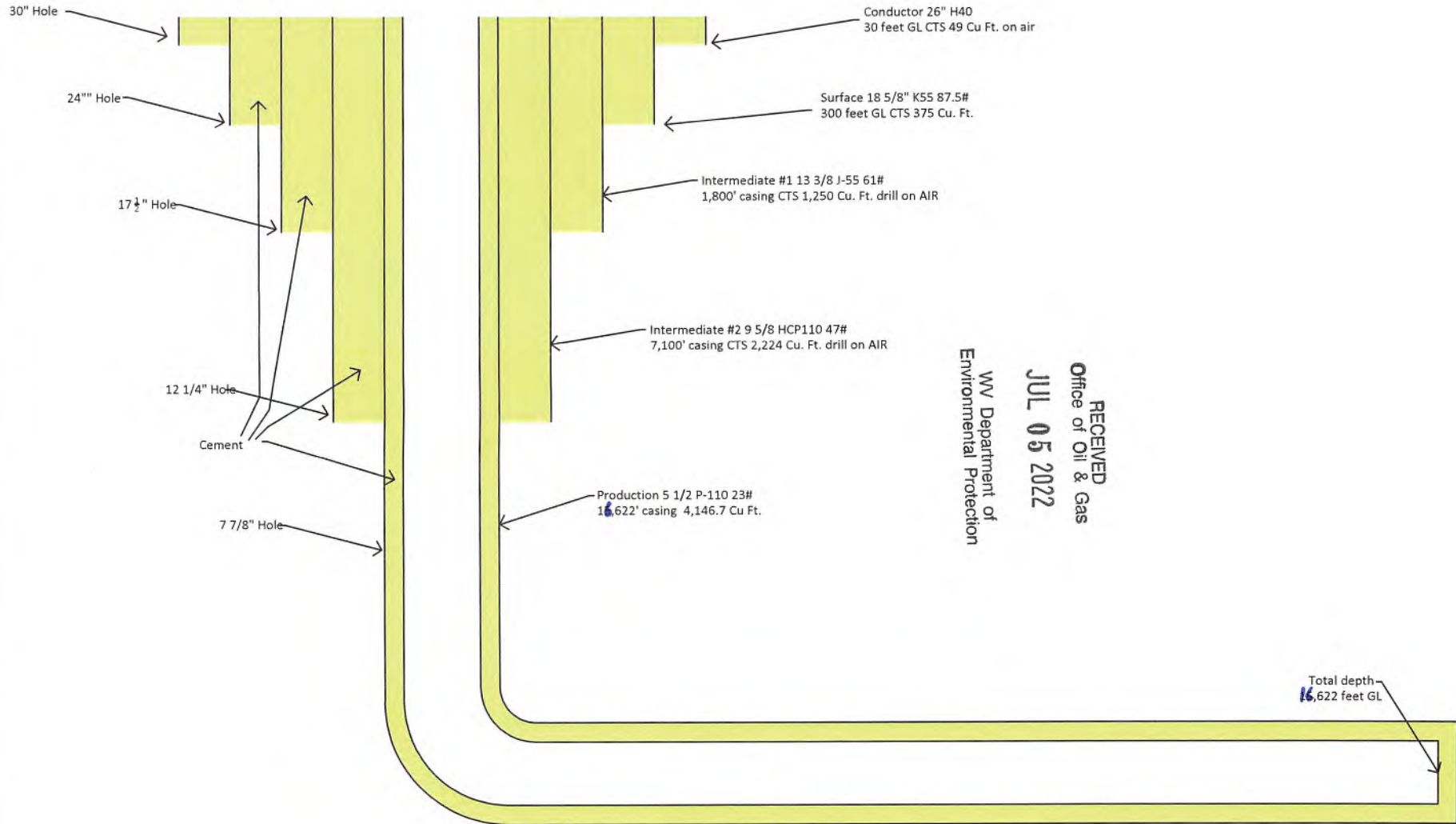

RECEIVED
Office of Oil & Gas
JUL 05 2022
WV Department of
Environmental Protection

4709502806

WW-9
(4/16)

API Number 47 - 095 - _____
Operator's Well No. T1-03-1A _____

STATE OF WEST VIRGINIA
DEPARTMENT OF ENVIRONMENTAL PROTECTION
OFFICE OF OIL AND GAS

FLUIDS/ CUTTINGS DISPOSAL & RECLAMATION PLAN

Operator Name Jay-Bee Oil & Gas, Inc. OP Code 26410

Watershed (HUC 10) Middle Island Creek Quadrangle Shirley 7 1/2'

Do you anticipate using more than 5,000 bbls of water to complete the proposed well work? Yes No

Will a pit be used? Yes No

If so, please describe anticipated pit waste: _____

Will a synthetic liner be used in the pit? Yes No If so, what ml.? _____

Proposed Disposal Method For Treated Pit Wastes:

- Land Application
- Underground Injection (UIC Permit Number 47-085-09721)
- Reuse (at API Number _____)
- Off Site Disposal (Supply form WW-9 for disposal location)
- Other (Explain Using Contract Haulers (API 47-085-05151))

RECEIVED
Office of Oil & Gas

JUL 05 2022

WV Department of
Environmental Protection

Will closed loop system be used? If so, describe: Yes, Centrifuge Drying Shaker System for Top Hole & Horizontal section ✓

Drilling medium anticipated for this well (vertical and horizontal)? Air, freshwater, oil based, etc. Air Vertical/Horizontal OBM

-If oil based, what type? Synthetic, petroleum, etc. ABS 40 (Aliphatic Base System)

Additives to be used in drilling medium? Barite, ABS MUL/VIS, Bentone990, CACL2, CalCarb, FLR, Lime, Multifiber, Permaseal, Nut Plug

Drill cuttings disposal method? Leave in pit, landfill, removed offsite, etc. Landfill ✓

-If left in pit and plan to solidify what medium will be used? (cement, lime, sawdust) Landfill ✓

-Landfill or offsite name/permit number? Meadowfill/Permit 101219WV ✓

Permittee shall provide written notice to the Office of Oil and Gas of any load of drill cuttings or associated waste rejected at any West Virginia solid waste facility. The notice shall be provided within 24 hours of rejection and the permittee shall also disclose where it was properly disposed.

I certify that I understand and agree to the terms and conditions of the GENERAL WATER POLLUTION PERMIT issued on August 1, 2005, by the Office of Oil and Gas of the West Virginia Department of Environmental Protection. I understand that the provisions of the permit are enforceable by law. Violations of any term or condition of the general permit and/or other applicable law or regulation can lead to enforcement action.

I certify under penalty of law that I have personally examined and am familiar with the information submitted on this application form and all attachments thereto and that, based on my inquiry of those individuals immediately responsible for obtaining the information, I believe that the information is true, accurate, and complete. I am aware that there are significant penalties for submitting false information, including the possibility of fine or imprisonment.

Company Official Signature Emily Potesta

Company Official (Typed Name) Emily Potesta

Company Official Title Land Department

Subscribed and sworn before me this 30th day of June, 2022

Kristy D Gordon Notary Public

My commission expires January 16, 2025

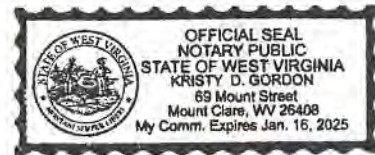

08/12/2022
6-15-22

WW-9

**PROPOSED T1-03 PAD
T1-03-1A**

SUPPLEMENT PG 1

REFERENCE IS HEREBY MADE TO THE WV D.E.P. OFFICE OF OIL & GAS, "EROSION AND SEDIMENT CONTROL FIELD MANUAL" FOR REQUIREMENTS AND BMPs FOR AVERAGE FIELD CONDITIONS CONCERNING THE MAINTENANCE OF EXISTING ROADS AND THE CONSTRUCTION OF PROPOSED ROADS. FIELD CONDITIONS MAY REQUIRE VARIANCE FROM THESE GUIDELINES AND THE EARTHWORK CONTRACTOR IS RESPONSIBLE FOR NOTIFICATION TO THE INSPECTOR AND THE OPERATOR SHOULD THESE CONDITIONS OCCUR.

INSTALL CULVERTS AS SHOWN ON RECLAMATION PLAN OR AS FIELD CONDITIONS REQUIRE.

ENTRANCES ONTO PUBLIC ROADS SHALL BE CONSTRUCTED OR MAINTAINED IN ACCORDANCE WITH WV D.O.T. REGULATIONS. ADDITIONAL PERMITS MAY BE REQUIRED.

TEMPORARILY SEED AND MULCH ALL SLOPES UPON CONSTRUCTION OF LOCATION.

ALL CUT AND FILL SLOPES ARE 2H : 1V SLOPE.

ALL TREES 6-INCHES AND ABOVE ARE TO BE CUT AND STACKED. BRUSH SLASHINGS ARE TO UTILIZED DOWN SLOPE OF SITE AND STRUCTURES TO ACT AS A CONTROL BARRIER IF AVAILABLE.

RECEIVED
Office of Oil & Gas

JUL 05 2022

Melvin Nichols
T.M. 11/49 WV Department of
133.71 Acres Environmental Protection

Jackson 1/2 Int.
Eileen R. Young 1/4 Int.
Edsel Hoover Jr. 1/4 Int.
TM.5-15
112.25 Ac.

Donald J. &
Judith A. Lisby
T.M. 10/4
80 Acres

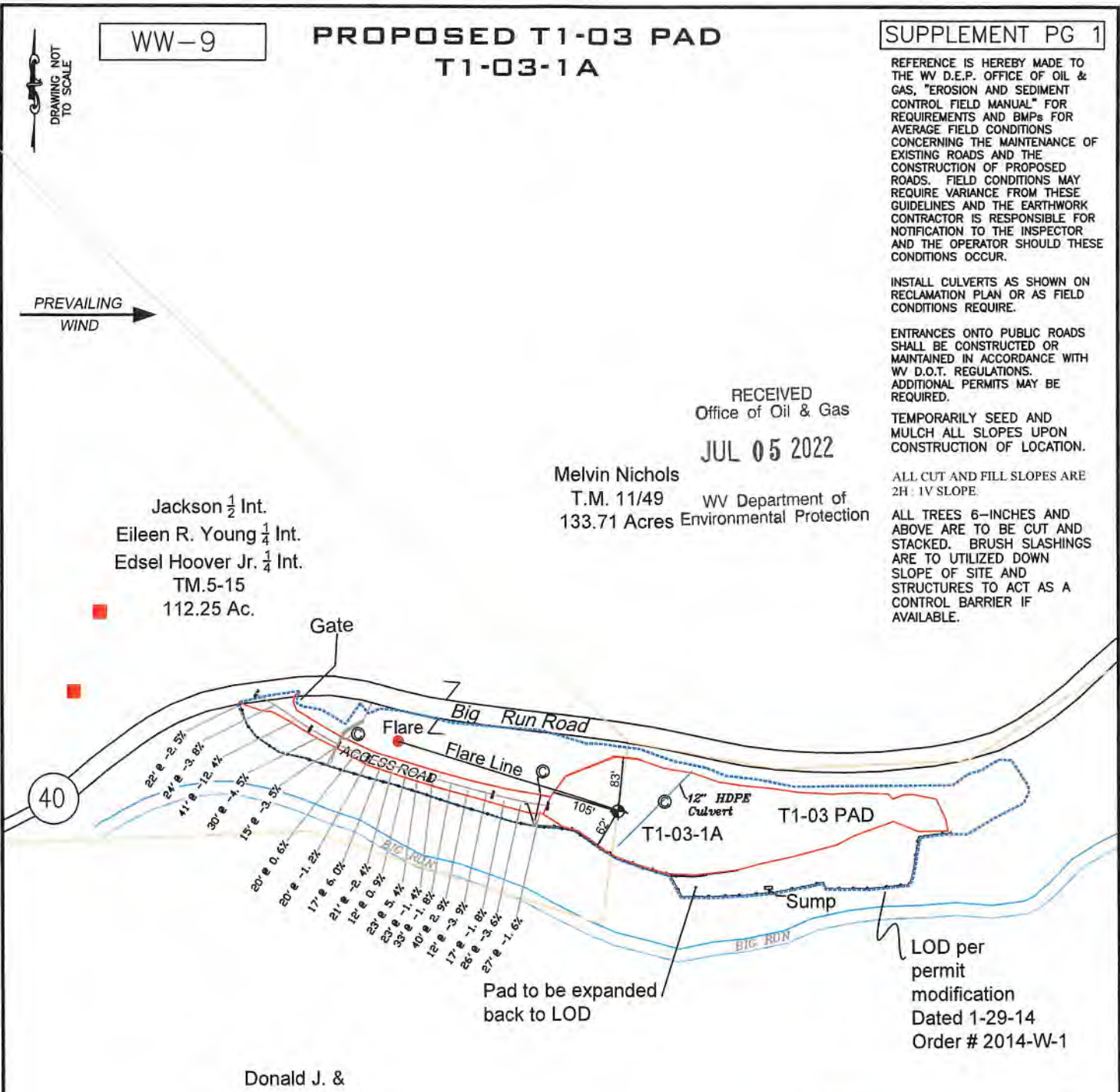

LEGEND

- Wellings
- ⊙ Culvert
- Sediment and Erosion Control
- - - Clearing Limits (LOD)
- Edge of Road & Existing Pad
- Stream
- Field Fence
- Property Line

NOTE: CULVERTS ARE 18" HDPE UNLESS OTHERWISE DESIGNATED

Jackson Surveying Inc.
2415 E. Pike St. #112
Clarksburg, WV 26302
Phone: 304-623-5851

| TOPO SECTION: | |
|---------------|----------|
| SHIRLEY 7.5' | |
| COUNTY | DISTRICT |
| TYLER | McELROY |
| DRAWN BY | PROJECT |
| J.D.C. | T1-03-1A |

| OPERATOR: | |
|--|-------|
| PREPARED FOR: | |
| JAY BEE OIL & GAS INC. 3570 SHIELDS HILL RD. CAIRO, WV 26337 | |
| DATE | SCALE |
| 04-11-2022 | NONE |

Jay Bee Oil & Gas Inc.
DRILLING into the future

WW-9

PROPOSED T1-03-1A

SUPPLEMENT PG 2

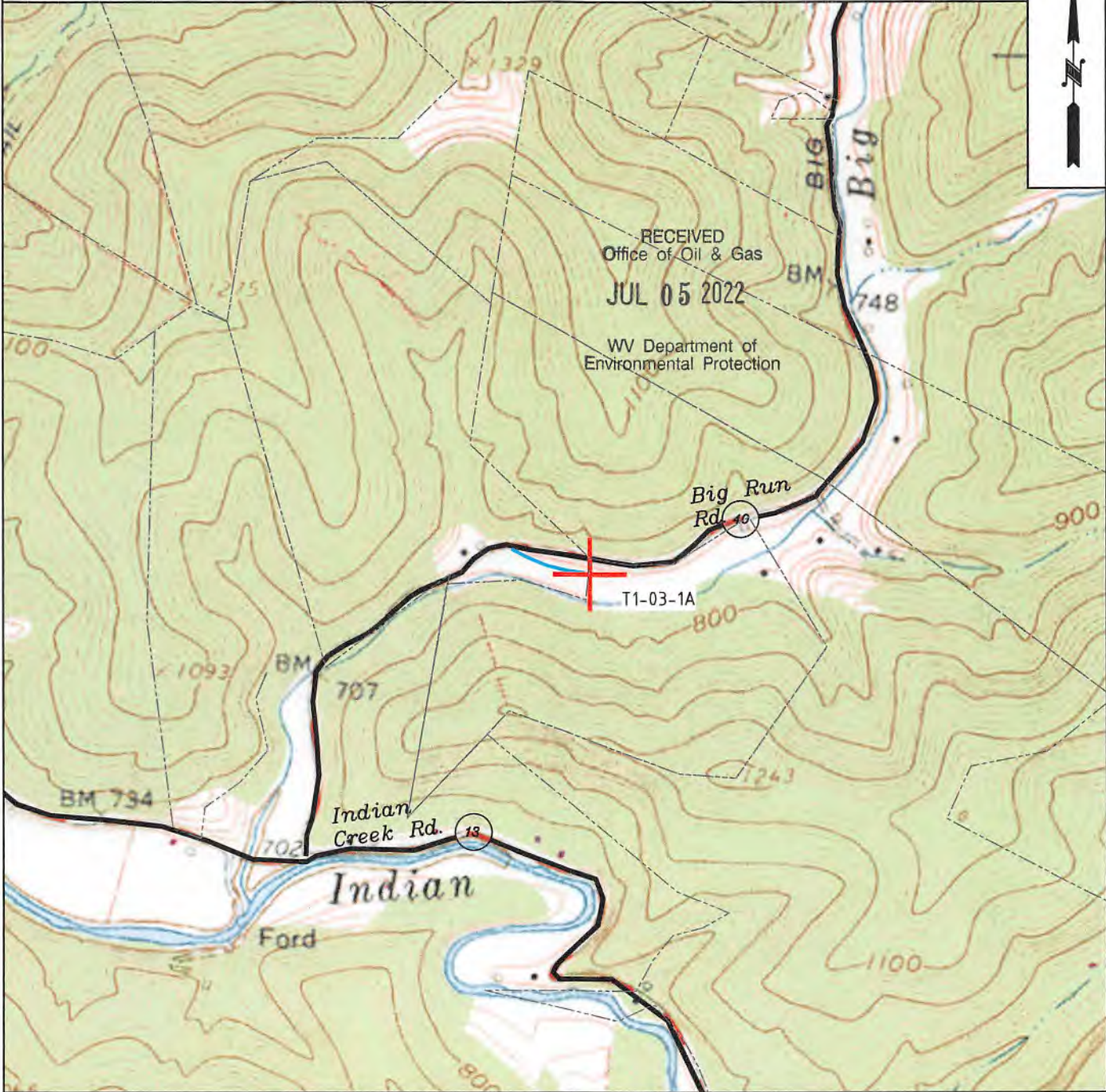

Jay Bee Oil & Gas
DRILLING
into the future

| | | |
|--|---------------------|-------------------|
| OPERATOR | TOPO SECTION | LEASE NAME |
| JAY BEE OIL & GAS INC. 3570 Shields Hill Rd. Cairo, WV 26337 | SHIRLEY 7.5' | T1-03 |
| | SCALE: | DATE: |
| | 1" = 1000' | DATE: 04-11-2022 |

08/12/2022
SM

Jay-Bee Oil & Gas, Inc.

Proposed Revegetation Treatment: Acres Disturbed 3.68 (0.5 ac revegetated) Prevegetation pH 6.8

Lime 3 Tons/acre or to correct to pH 6.8

Fertilizer type 10-20-20

Fertilizer amount 500 lbs/acre

Mulch Hay 20 Tons/acre

RECEIVED Office of Oil & Gas

JUL 05 2022

WV Department of Environmental Protection

Seed Mixtures

Temporary

Permanent

| Seed Type | lbs/acre |
|----------------------|----------|
| Annual Ryegrass | 40 |
| See well plan Page 4 | |

| Seed Type | lbs/acre |
|---------------------|----------|
| Perennial Ryegrass | 10 |
| Creeping Red Fescue | 30 |

Attach:

Maps(s) of road, location, pit and proposed area for land application (unless engineered plans including this info have been provided). If water from the pit will be land applied, include dimensions (L x W x D) of the pit, and dimensions (L x W), and area in acreage, of the land application area

Photocopied section of involved 7.5' topographic sheet.

Plan Approved by: *[Signature]*

Comments: _____

Title: *Oil & Gas Inspector*

Date: *6-15-22*

Field Reviewed? () Yes () No

T1-03-1A

WELL SITE SAFETY PLAN

RECEIVED
Office of Oil & Gas
JUL 05 2022

WV Department of
Environmental Protection

JAY-BEE OIL & GAS, INC

08/12/2022
SM

PROPOSED T1-03-1A

EXHIBIT 3

There appears to be Three (3) residences within 1,500'.

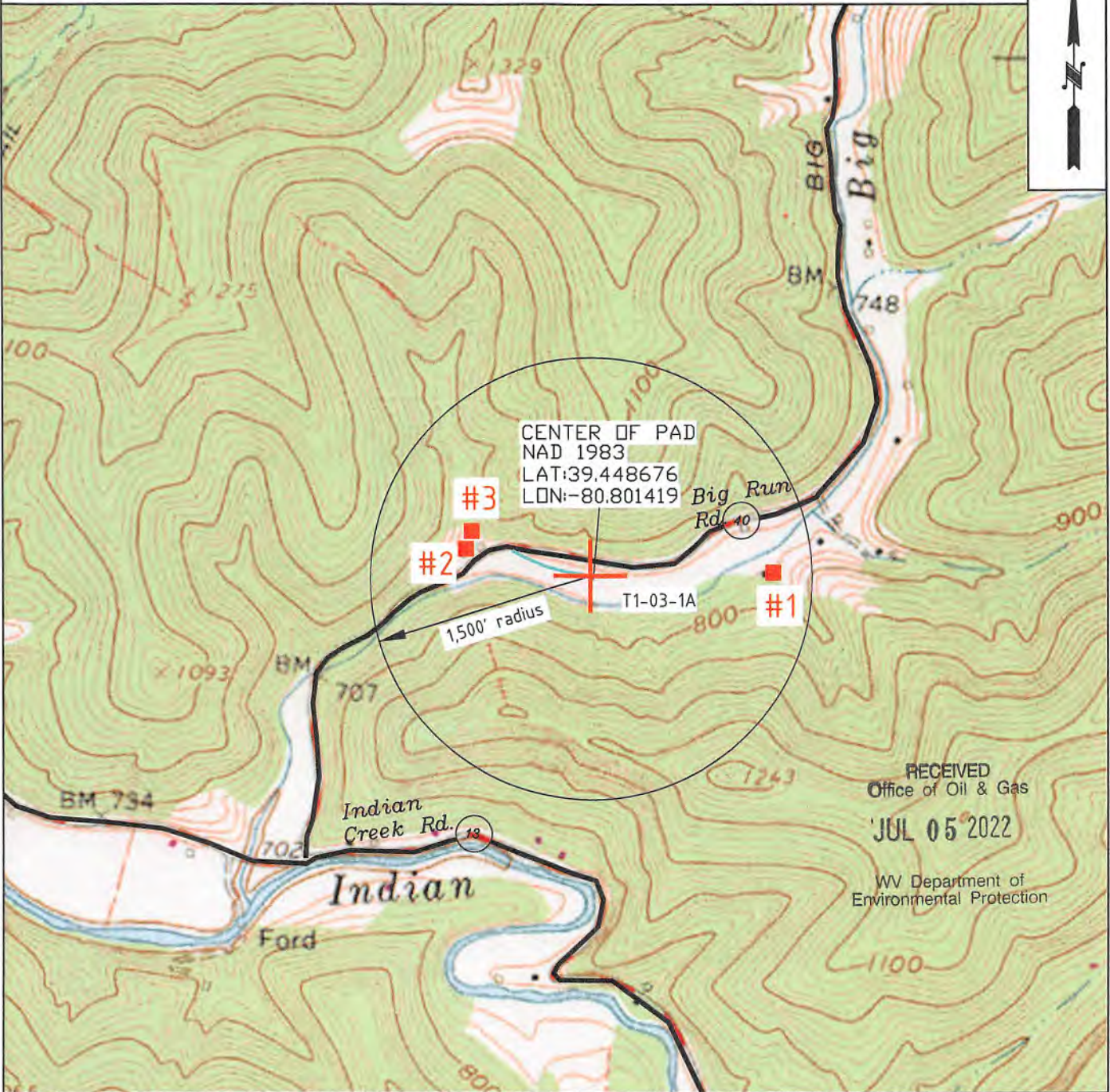

Jay Bee Oil & Gas
DRILLING into the future

| OPERATOR | TOPO SECTION | LEASE NAME |
|--|----------------------|---------------------------|
| JAY BEE OIL & GAS INC. 3570 Shields Hill Rd. Cairo, WV 26337 | SHIRLEY 7.5' | T1-03 |
| | SCALE: 1" = 1000' | DATE: DATE: 10-04-2021 |

08/12/2022

RECEIVED
Office of Oil & Gas

JUL 05 2022

WV Department of
Environmental Protection**Exhibit 3A**JayBee Oil & Gas Inc.
3570 Shields Hill Rd.
Cairo, WV 26337**RESIDENCES WITHIN 1500' OF T1-03 WELL PAD**Well: T1-03-1A
District: McElroy
County: Tyler
State: WV

There appears to be Three (3) Residences within 1500 feet of the center of well pad for the above referenced well location.

| | | |
|---|---|--|
| Topo Spot # 1 (House/Cabin) TM 5-11-49 Judy Nichols (L/E) Mark L. Nichols & Mitchell B. Nichols 960 Big Run Rd. Alma, WV 26320 740-628-5045 © | Topo Spot # 2 (House/Cabin) TM 5-5-15 Edsel Hoover Jr. & Eileen Young ½ int. % Ed Hoover 123 E. Adams St. Paden City, WV 26159 304-281-9512 © or 304-281-6512 © | Topo Spot # 2 (House/Cabin) TM 5-5-15 Terry & Teresa Jackson ½ int. 493 Big Run Rd. Alma, WV 26320 304-771-5356 © |
| Topo Spot # 3 (House/Cabin) TM 5-5-15 Edsel Hoover Jr. & Eileen Young ½ int. % Ed Hoover 123 E. Adams St. Paden City, WV 26159 304-281-9512 © or 304-281-6512 © | Topo Spot # 3 (House/Cabin) TM 5-5-15 Terry & Teresa Jackson ½ int. 493 Big Run Rd. Alma, WV 26320 304-771-5356 © | |

08/12/2022



Jay-Bee Oil & Gas, Inc.
429 Simonton Rd.
Ellenboro, WV 26346

July 4, 2022

Permitting Office
Office of Oil and Gas
WV Department of Environmental Protection
601 57th St. SE
Charleston, WV 25304

RECEIVED
Office of Oil & Gas

JUL 05 2022

WV Department of
Environmental Protection

Re: T1-03 Water Management Plan

Dear Ms. Newell:

I am enclosing the following documents with this Permit Packet for the Water Management Plan for Jay-Bee Oil & Gas, Inc.'s T1-03 Pad:

- The original WMP # 00963
- The modified WMP - approved in 2015, to add a new withdrawal point, and remove a withdrawal point that is no longer used
- The approved plans for prior drilled wells using WMP #00963
- The new addendum for approval to reflect the 5 wells we are permitting – T1-03-1A, T1-03-2, T1-03-3, T1-03-5, and T1-03-9

If you would have any questions concerning this matter, please feel free to contact our office at the number listed below.

Sincerely,

Emily Potesta
Land Department

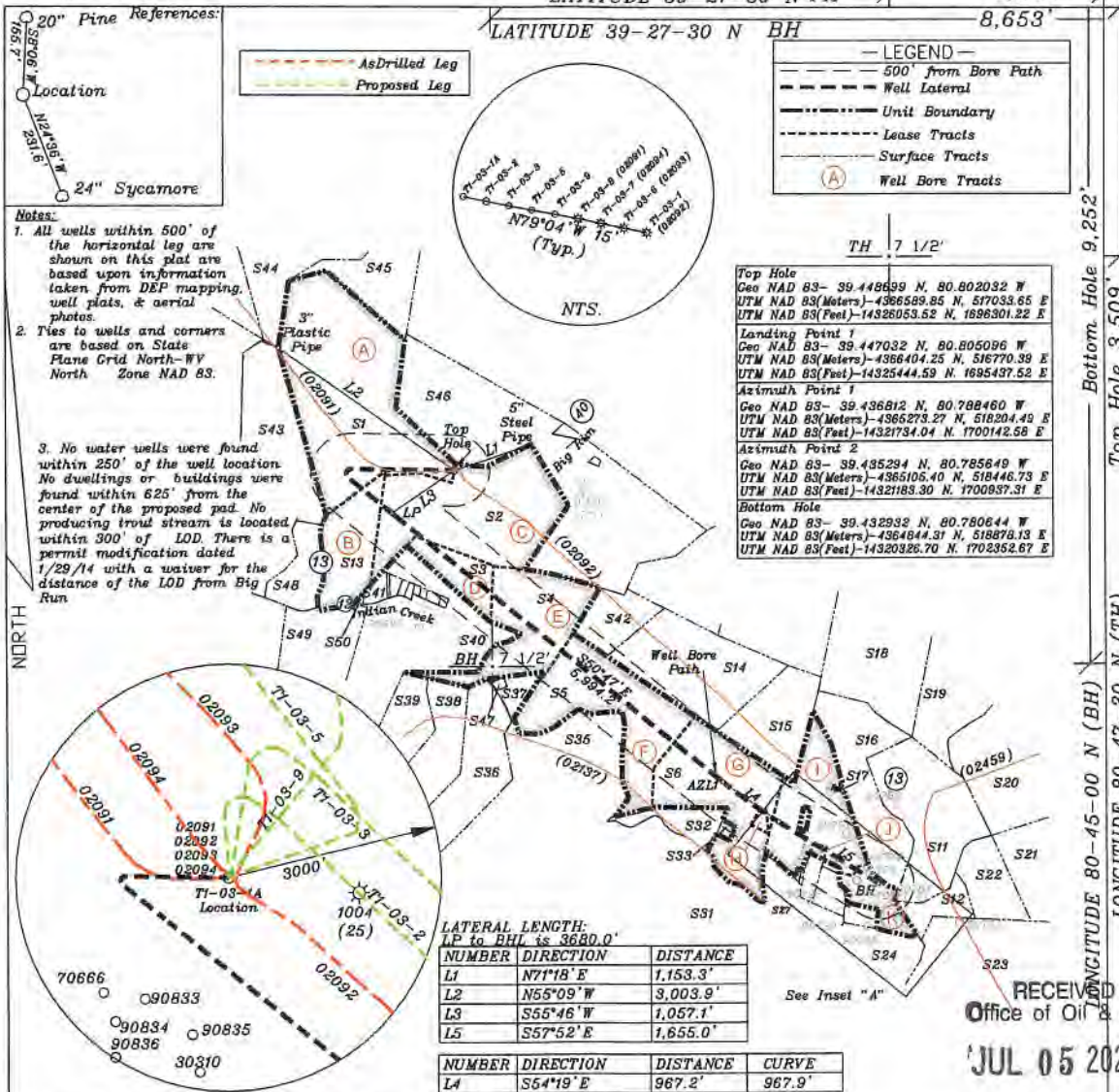

(+) DENOTES LOCATION OF WELL ON UNITED STATES TOPOGRAPHIC MAPS

FILE NO. _____
DRAWING NO. 1
SCALE 1" = 2000'
MINIMUM DEGREE OF ACCURACY 1 in 200
PROVEN SOURCE OF ELEVATION GPS
submeter unit

I THE UNDERSIGNED, HEREBY CERTIFY THAT THIS PLAT IS CORRECT TO THE BEST OF MY KNOWLEDGE AND BELIEF AND SHOWS ALL THE INFORMATION REQUIRED BY LAW AND THE RULES ISSUED AND PRESCRIBED BY THE DEPARTMENT OF ENVIRONMENTAL PROTECTION.

(SIGNED) David L Jackson
R.P.E. _____ P.S. 708

WV Department of Environmental Protection

DAVID JACKSON
LICENSED
No. 708
STATE OF WEST VIRGINIA
PROFESSIONAL SURVEYOR

STATE OF WEST VIRGINIA
Division of Environmental Protection
OFFICE OF OIL AND GAS

DATE June 11, 2022
OPERATOR'S WELL NO. TI-03-1A
API WELL NO. _____

WELL TYPE: OIL GAS LIQUID INJECTION WASTE DISPOSAL STATE COUNTY PERMIT
(IF "GAS") PRODUCTION X STORAGE DEEP SHALLOW

LOCATION: ELEVATION 724.0' WATER SHED Big Run of Outlet Middle Island Creek (HUC-10)
DISTRICT McElroy COUNTY Tyler
QUADRANGLE Shirley 7 1/2'

SURFACE OWNER Edsel Hoover, Jr., Eileen Young, Terry & Terese Jackson ACREAGE 112.25 ac.
OIL & GAS ROYALTY OWNER J.E. Spence LEASE ACREAGE 639 ac
LEASE NO. TI-03 See Page 2

PROPOSED WORK: DRILL X CONVERT DRILL DEEPER REDRILL FRACTURE OR
STIMULATE X PLUG OFF OLD FORMATION PERFORATE NEW
FORMATION OTHER PHYSICAL CHANGE IN WELL (SPECIFY)

PLUG AND ABANDON CLEAN OUT AND REPLUG
TARGET FORMATION Marcellus ESTIMATED DEPTH TVD: 6,400'; TMD 15,622'
WELL OPERATOR Jay-Bee Oil & Gas, Inc. DESIGNATED AGENT Deborah Broda-Morgan
ADDRESS 16 South Avenue W, Ste 118, Cranford NJ 07016 ADDRESS 429 Simonton Road, Ellenboro, WV 26346

08/12/2022

form wv6

| Tags | Number | Tax Map -Parcel | Surface Owner | Acres |
|------|--------|-----------------|--|--------|
| A | S1 | 05-05-15 | EDSEL HOOVER, TERRY & TERESA JACKSON, & EILEEN YOUNG | 112.25 |
| C | S2 | 05-10-04 | DONALD J LISBY & JUDITH A LISBY | 80 |
| D | S3 | P/O 05-10-12 | JOSEPH BOYD | 10.25 |
| E | S4 | P/O 05-10-12 | JOSEPH BOYD | 35 |
| F | S5 | 05-11-47.2 | DARRIN H LEMASTERS | 46.344 |
| G | S6 | 05-11-24 | DONALD THOMAS; DALLAS YEATER & MARY ANN YEATER; ROBERT LEE THOMAS | 55.4 |
| I | S7 | 05-11-25 | BEVERLY GUYNN ET AL | 49.732 |
| | S8 | 05-11-25.9 | CARL G DAVIS | 1 |
| J | S9 | 05-11-25.11 | BEVERLY GUYNN ET AL | 0.8 |
| K | S10 | 05-11-25.15 | LOVELL R & EILENE G DAVIS | 12.28 |
| | S11 | 05-11-36.1 | JOHN W KILE EST | 50 |
| | S12 | 05-11-25.18 | TODD E & CONNIE L DAVIS | 10 |
| B | S13 | 05-10-03 | JASON M & AIMEE L STEVENS | 27.25 |
| | S14 | 05-11-12 | SARAH GATRELL | 47 |
| | S15 | 05-11-11 | REX S GODDARD | 25 |
| | S16 | 05-11-26 | DAVID LEE KYLE | 40.58 |
| | S17 | 05-11-26.1 | DAVID LEE KYLE | 0.26 |
| | S18 | 05-11-04 | DAVE & ANNIE UNDERWOOD ESTS | 136 |
| | S19 | 05-11-13 | JENNY L HOOVER | 30.05 |
| | S20 | 05-11-27 | JOHN & PATTY MONTGOMERY | 65 |
| | S21 | 05-11-36 | JOHN W KILE EST | 57 |
| | S22 | 05-11-41 | TODD E & CONNIE L DAVIS | 18.82 |
| | S23 | 05-16-02 | MICHAEL D & BAN T SLOSS; CULLEN JOSEPH SLOSS | 81.78 |
| | S24 | 05-11-25.12 | JAMES R YEATER | 13.75 |
| | S25 | 05-11-25.7 | TODD E & CONNIE L DAVIS | 3.032 |
| | S26 | 05-11-25.10 | ROSIE MARY CRAMER | 2.44 |
| | S27 | 05-11-25.16 | ROSIE MARY CRAMER | 0.14 |
| | S28 | 05-11-25.14 | ROSIE MARY CRAMER | 0.54 |
| | S29 | 05-11-25.6 | ROSIE MARY CRAMER | 2.19 |
| | S30 | 05-11-25.13 | ROSIE MARY CRAMER | 0.18 |
| | S31 | 05-11-46 | ALVA D SPENCER EST ET AL | 257 |
| | S32 | 05-11-47.1 | EUGENE R FRENCH & HILDA FRENCH | 9.718 |
| | S33 | 05-11-24.1 | ROBERT L & MICHELLE R THOMAS | 0.99 |
| H | S34 | 05-11-24.2 | JONI L THOMAS & GEORGE W MCCROBIE | 1.1 |
| | S35 | 05-11-47 | JAY BEE OIL & GAS INC | 43.438 |
| | S36 | 05-10-14 | CHARLENE L GARRISON | 32.5 |
| | S37 | 05-10-14.1 | RICKEY L BOYD & ROBERTA J BOYD | 2.5 |
| | S38 | 05-10-12.1 | JOSEPH BOYD | 28.25 |
| | S39 | 05-10-12 | JOSEPH BOYD | 66 |
| | S40 | 05-10-11 | LONNIE C & DEBBIE K FREY | 85 |
| | S41 | 05-10-47 | JAMES WRIGHT | 2 |
| | S42 | 05-11-48 | S D & M E SPENCER ESTATE | 18.25 |
| | S43 | 05-10-2.14 | JACK F STARCHER JR & ROBERTA A STARCHER | 60.832 |
| | S44 | 05-05-14 | LAURA L GARGASZ | 62.5 |
| | S45 | 05-05-17 | BRIAN K & KATHRYN A HAYDEN | 61.73 |
| | S46 | 05-11-49 | JUDY NICHOLS (LIFE ESTATE) & MARK L NICHOLS & MITCHELL B NICHOLS | 133.71 |
| | S47 | 05-10-15 | JOSEPH A BOYD | 0.5 |
| | S48 | 05-11-23 | LIZABETH A MCCOURT & PATRICK A JENKINS | 0.3 |
| | S49 | 05-10-10 | KENNETH R & JENNIFER L MASON | 55 |
| | S50 | 05-10-48 | ROBERT C MCMAHON | 0.36 |

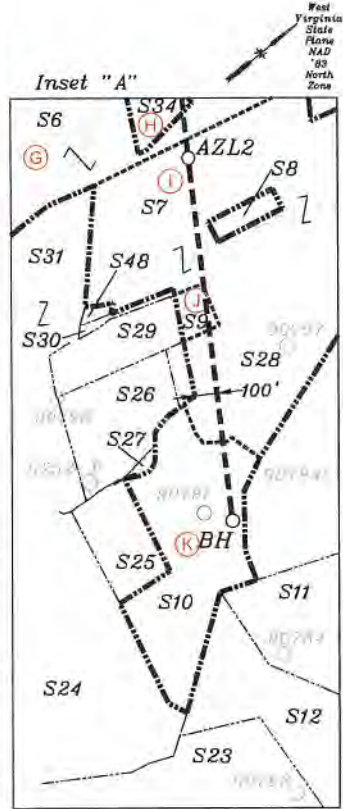

RECEIVED
Office of Oil & Gas
JUL 05 2022

WV Department of
Environmental Protection

| Tracts | District Tax Map/Parcel | JB Tract # | Lessor, Grantor, etc. | Deed Book/Page |
|--------|-------------------------|--------------|--|----------------|
| A | 05-05-15 | p/o T1-03 | Sara L. Anetsberger, et al | 300/211 |
| B | 05-10-03 | T5004 | Gayla Blizzard, et al | 412/345 |
| C | 05-10-04 | p/o T1-03 | Bernice Baker, et al | 301/342 |
| D | p/o 05-10-12 | W668D | Barbara Baker, et al | 406/736 |
| E | p/o 05-10-12 | p/o W668B | Joseph Boyd, et al | 381/281 |
| F | 05-11-47.2 | p/o FoutT30B | Connie Bowen, et al | 418/565 |
| G | 05-11-24 | p/o FoutT30A | Richard L. Clark, et al | 410/263 |
| H | 5-11-24.2 | p/o FoutT30A | Richard L. Clark, et al | 410/263 |
| I | 05-11-25 | T3054A | Eugene H Armstrong, et al | 426/68 |
| J | 05-11-25.11 | T3054J | Estella Goodfellow, et al | 383/779 |
| K | 05-11-25.15 | T3054C | Lovell R. Davis & Eilene G. Davis, et al | 471/47 |



P.S. 708 *David L Jackson*



Jay Bee Oil & Gas
DRILLING into the future

OPERATOR'S WELL #: T1-03-1A
DISTRICT: McElroy
COUNTY: Tyler
STATE: WV

WELL PLAT
PAGE 2 OF 2
DATE: 06/11/2022

08/12/2022

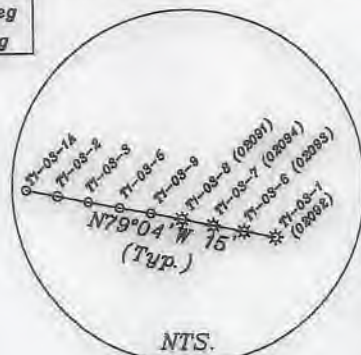
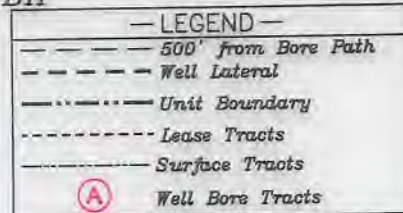
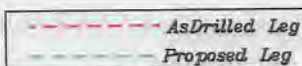
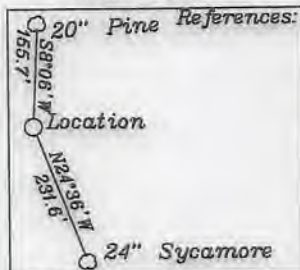

- Notes:
- All wells within 500' of the horizontal leg are shown on this plat are based upon information taken from DEP mapping, well plats, & aerial photos.
 - Ties to wells and corners are based on State Plane Grid North-WV North Zone NAD 83.

3. No water wells were found within 250' of the well location. No dwellings or buildings were found within 625' from the center of the proposed pad. No producing trout stream is located within 300' of LOD. There is a permit modification dated 1/29/14 with a waiver for the distance of the LOD from Big Run.

| | |
|------------------------|--|
| Top Hole | Geo NAD 83- 39.448699 N, 80.802032 W |
| | UTM NAD 83(Meters)-4366589.85 N, 517033.65 E |
| | UTM NAD 83(Feet)-14328053.52 N, 1698301.22 E |
| Landing Point 1 | Geo NAD 83- 39.447032 N, 80.805096 W |
| | UTM NAD 83(Meters)-4366404.25 N, 516770.39 E |
| | UTM NAD 83(Feet)-14325444.59 N, 1695437.52 E |
| Azimuth Point 1 | Geo NAD 83- 39.436812 N, 80.788460 W |
| | UTM NAD 83(Meters)-4365273.27 N, 518204.49 E |
| | UTM NAD 83(Feet)-14321734.04 N, 1700142.58 E |
| Azimuth Point 2 | Geo NAD 83- 39.435294 N, 80.785649 W |
| | UTM NAD 83(Meters)-4365105.40 N, 518446.73 E |
| | UTM NAD 83(Feet)-14321188.30 N, 1700937.31 E |
| Bottom Hole | Geo NAD 83- 39.432932 N, 80.780644 W |
| | UTM NAD 83(Meters)-4364844.81 N, 518878.13 E |
| | UTM NAD 83(Feet)-14320328.70 N, 1702352.67 E |

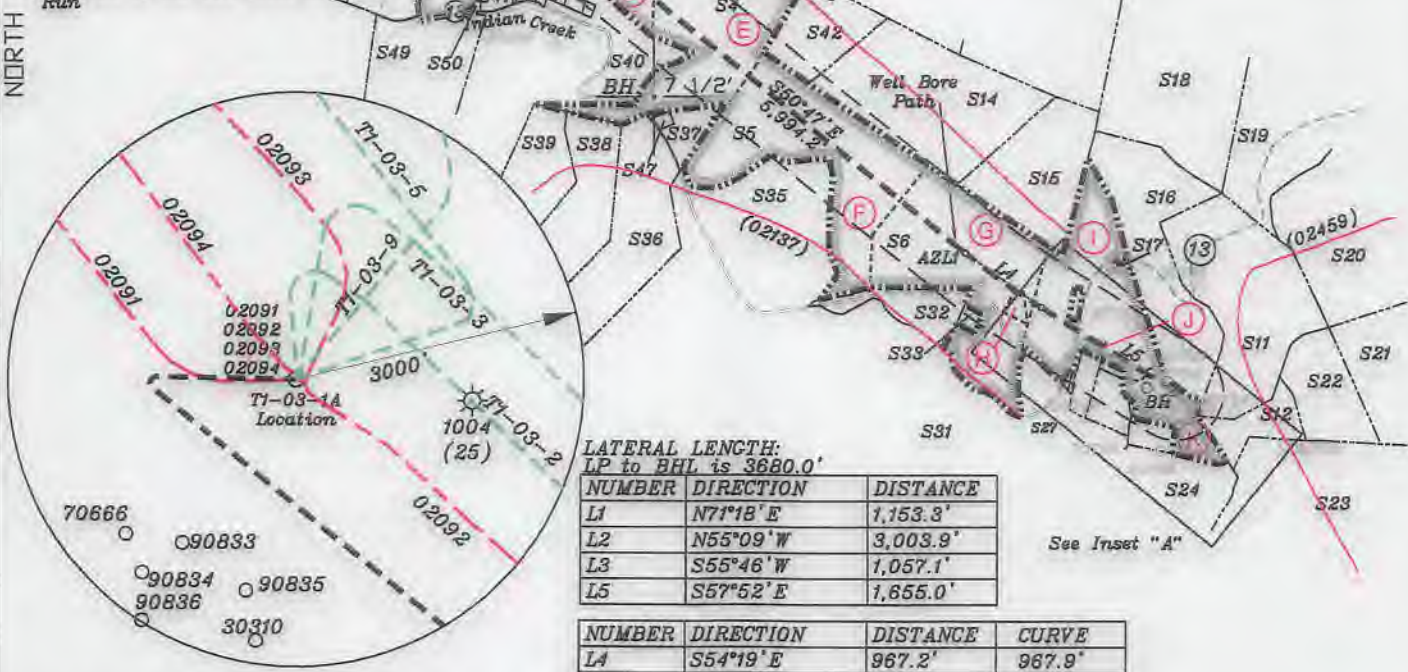

(+) DENOTES LOCATION OF WELL ON UNITED STATES TOPOGRAPHIC MAPS

FILE NO. _____
DRAWING NO. 1
SCALE 1" = 2000'
MINIMUM DEGREE OF ACCURACY 1 in 200
PROVEN SOURCE OF ELEVATION GPS
submeter unit

I THE UNDERSIGNED, HEREBY CERTIFY THAT THIS PLAT IS CORRECT TO THE BEST OF MY KNOWLEDGE AND BELIEF AND SHOWS ALL THE INFORMATION REQUIRED BY LAW AND THE RULES ISSUED AND PRESCRIBED BY THE DEPARTMENT OF ENVIRONMENTAL PROTECTION.

(SIGNED) David L Jackson
R.P.E. _____ P.S. 708

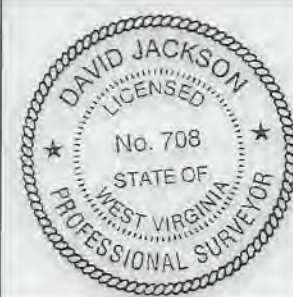

STATE OF WEST VIRGINIA
Division of Environmental Protection
OFFICE OF OIL AND GAS

DATE June 09, 2022
OPERATOR'S WELL NO. T1-03-1A
API WELL NO. _____

WELL TYPE: OIL GAS LIQUID INJECTION X WASTE DISPOSAL _____
(IF "GAS") PRODUCTION X STORAGE _____ DEEP _____ SHALLOW X

LOCATION: ELEVATION 724.0' WATER SHED Big Run of Outlet Middle Island Creek (HUC-10)
DISTRICT McElroy COUNTY Tyler
QUADRANGLE Shirley 7 1/2'

SURFACE OWNER Edsel Hoover, Jr., Eileen Young, Terry & Terese Jackson ACREAGE 112.25 ac.
OIL & GAS ROYALTY OWNER J.E. Spence LEASE ACREAGE 08.12/2022
LEASE NO. T1-03 See Page 2

PROPOSED WORK: DRILL X CONVERT _____ DRILL DEEPER _____ REDRILL _____ FRACTURE OR STIMULATE X PLUG OFF OLD FORMATION _____ PERFORATE NEW FORMATION _____ OTHER PHYSICAL CHANGE IN WELL (SPECIFY) _____

PLUG AND ABANDON _____ CLEAN OUT AND REPLUG _____
TARGET FORMATION Marcellus ESTIMATED DEPTH TVD: 6,400'; TMD 15,622'
WELL OPERATOR Jay-Bee Oil & Gas, Inc. DESIGNATED AGENT Deborah Broda-Morgan
ADDRESS 16 South Avenue W, Ste 118, Cranford NJ 07016 ADDRESS 429 Simonton Road, Ellenboro, WV 26346

form: wv6

| Tags | Number | Tax Map -Parcel | Surface Owner | Acres |
|------|--------|-----------------|--|--------|
| A | S1 | 05-05-15 | EDSEL HOOVER, TERRY & TERESA JACKSON, & EILEEN YOUNG | 112.25 |
| C | S2 | 05-10-04 | DONALD J LISBY & JUDITH A LISBY | 80 |
| D | S3 | P/O 05-10-12 | JOSEPH BOYD | 10.25 |
| E | S4 | P/O 05-10-12 | JOSEPH BOYD | 35 |
| F | S5 | 05-11-47.2 | DARRIN H LEMASTERS | 46.344 |
| G | S6 | 05-11-24 | DONALD THOMAS; DALLAS YEATER & MARY ANN YEATER; ROBERT LEE THOMAS | 55.4 |
| I | S7 | 05-11-25 | BEVERLY GUYNN ET AL | 49.732 |
| | S8 | 05-11-25.9 | CARL G DAVIS | 1 |
| J | S9 | 05-11-25.11 | BEVERLY GUYNN ET AL | 0.8 |
| K | S10 | 05-11-25.15 | LOVELL R & EILENE G DAVIS | 12.28 |
| | S11 | 05-11-36.1 | JOHN W KILE EST | 50 |
| | S12 | 05-11-25.18 | TODD E & CONNIE L DAVIS | 10 |
| B | S13 | 05-10-03 | JASON M & AIMEE L STEVENS | 27.25 |
| | S14 | 05-11-12 | SARAH GATRELL | 47 |
| | S15 | 05-11-11 | REX S GODDARD | 25 |
| | S16 | 05-11-26 | DAVID LEE KYLE | 40.58 |
| | S17 | 05-11-26.1 | DAVID LEE KYLE | 0.26 |
| | S18 | 05-11-04 | DAVE & ANNIE UNDERWOOD ESTS | 136 |
| | S19 | 05-11-13 | JENNY L HOOVER | 30.05 |
| | S20 | 05-11-27 | JOHN & PATTY MONTGOMERY | 65 |
| | S21 | 05-11-36 | JOHN W KILE EST | 57 |
| | S22 | 05-11-41 | TODD E & CONNIE L DAVIS | 18.82 |
| | S23 | 05-16-02 | MICHAEL D & BAN T SLOSS; CULLEN JOSEPH SLOSS | 81.78 |
| | S24 | 05-11-25.12 | JAMES R YEATER | 13.75 |
| | S25 | 05-11-25.7 | TODD E & CONNIE L DAVIS | 3.032 |
| | S26 | 05-11-25.10 | ROSIE MARY CRAMER | 2.44 |
| | S27 | 05-11-25.16 | ROSIE MARY CRAMER | 0.14 |
| | S28 | 05-11-25.14 | ROSIE MARY CRAMER | 0.54 |
| | S29 | 05-11-25.6 | ROSIE MARY CRAMER | 2.19 |
| | S30 | 05-11-25.13 | ROSIE MARY CRAMER | 0.18 |
| | S31 | 05-11-46 | ALVA D SPENCER EST ET AL | 257 |
| | S32 | 05-11-47.1 | EUGENE R FRENCH & HILDA FRENCH | 9.718 |
| | S33 | 05-11-24.1 | ROBERT L & MICHELLE R THOMAS | 0.99 |
| H | S34 | 05-11-24.2 | JONI L THOMAS & GEORGE W MCCROBIE | 1.1 |
| | S35 | 05-11-47 | JAY BEE OIL & GAS INC | 43.438 |
| | S36 | 05-10-14 | CHARLENE L GARRISON | 32.5 |
| | S37 | 05-10-14.1 | RICKEY L BOYD & ROBERTA J BOYD | 2.5 |
| | S38 | 05-10-12.1 | JOSEPH BOYD | 28.25 |
| | S39 | 05-10-12 | JOSEPH BOYD | 66 |
| | S40 | 05-10-11 | LONNIE C & DEBBIE K FREY | 85 |
| | S41 | 05-10-47 | JAMES WRIGHT | 2 |
| | S42 | 05-11-48 | S D & M E SPENCER ESTATE | 18.25 |
| | S43 | 05-10-2.14 | JACK F STARCHER JR & ROBERTA A STARCHER | 60.832 |
| | S44 | 05-05-14 | LAURA L GARGASZ | 62.5 |
| | S45 | 05-05-17 | BRIAN K & KATHRYN A HAYDEN | 61.73 |
| | S46 | 05-11-49 | JUDY NICHOLS (LIFE ESTATE) & MARK L NICHOLS & MITCHELL B NICHOLS | 133.71 |
| | S47 | 05-10-15 | JOSEPH A BOYD | 0.5 |
| | S48 | 05-11-23 | LIZABETH A MCCOURT & PATRICK A JENKINS | 0.3 |
| | S49 | 05-10-10 | KENNETH R & JENNIFER L MASON | 55 |
| | S50 | 05-10-48 | ROBERT C MCMAHON | 0.36 |

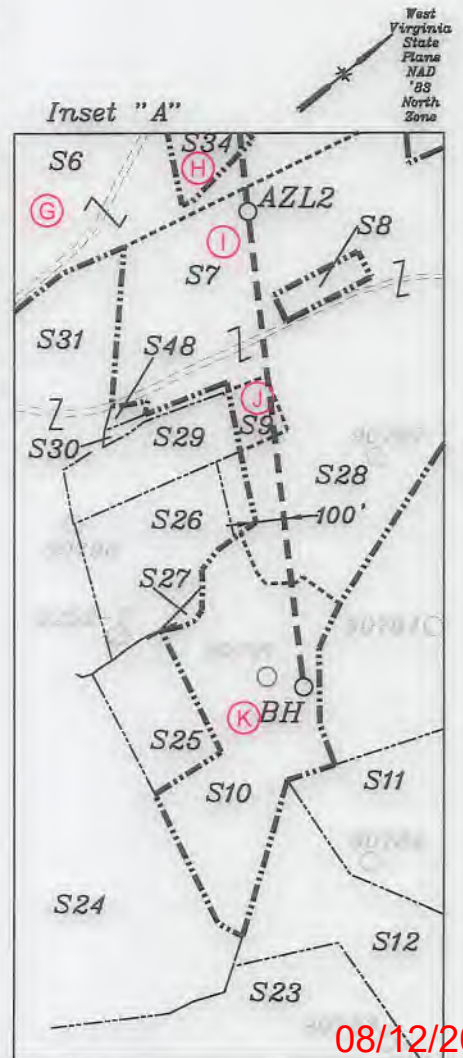

08/12/2022



P.S. 708 *David L Jackson*



DRILLING into the future

OPERATOR'S WELL #: T1-03-1A
DISTRICT: McElroy
COUNTY: Tyler
STATE: WV

WELL PLAT
PAGE 2 OF 2
DATE: 06/09/2022

WW-6A1
(5/13)

Operator's Well No. T1-03-1A

**INFORMATION SUPPLIED UNDER WEST VIRGINIA CODE
Chapter 22, Article 6A, Section 5(a)(5)
IN LIEU OF FILING LEASE(S) AND OTHER CONTINUING CONTRACT(S)**

Under the oath required to make the verification on page 1 of this Notice and Application, I depose and say that I am the person who signed the Notice and Application for the Applicant, and that –

- (1) the tract of land is the same tract described in this Application, partly or wholly depicted in the accompanying plat, and described in the Construction and Reclamation Plan;
- (2) the parties and recordation data (if recorded) for lease(s) or other continuing contract(s) by which the Applicant claims the right to extract, produce or market the oil or gas are as follows:

| Lease Name or Number | Grantor, Lessor, etc. | Grantee, Lessee, etc. | Royalty | Book/Page |
|----------------------|-----------------------|-----------------------|---------|-----------|
|----------------------|-----------------------|-----------------------|---------|-----------|

PLEASE SEE ATTACHED EXHIBIT TO
WW-6A1

RECEIVED
Office of Oil & Gas
JUL 05 2022

WV Department of
Environmental Protection

**Acknowledgement of Possible Permitting/Approval
In Addition to the Office of Oil and Gas**

The permit applicant for the proposed well work addressed in this application hereby acknowledges the possibility of the need for permits and/or approvals from local, state, or federal entities in addition to the DEP, Office of Oil and Gas, including but not limited to the following:

- WV Division of Water and Waste Management
- WV Division of Natural Resources WV Division of Highways
- U.S. Army Corps of Engineers
- U.S. Fish and Wildlife Service
- County Floodplain Coordinator

The applicant further acknowledges that any Office of Oil and Gas permit in no way overrides, replaces, or nullifies the need for other permits/approvals that may be necessary and further affirms that all needed permits/approvals should be acquired from the appropriate authority before the affected activity is initiated.

Well Operator: Jay-Bee Oil & Gas, Inc.
By: Emily Potesta
Its: Land Department

WW-6A1
(5/13)

Operator's Well No. T1-03-1A

**INFORMATION SUPPLIED UNDER WEST VIRGINIA CODE
Chapter 22, Article 6A, Section 5(a)(5)
IN LIEU OF FILING LEASE(S) AND OTHER CONTINUING CONTRACT(S)**

Under the oath required to make the verification on page 1 of this Notice and Application, I depose and say that I am the person who signed the Notice and Application for the Applicant, and that –

- (1) the tract of land is the same tract described in this Application, partly or wholly depicted in the accompanying plat, and described in the Construction and Reclamation Plan;
- (2) the parties and recordation data (if recorded) for lease(s) or other continuing contract(s) by which the Applicant claims the right to extract, produce or market the oil or gas are as follows:

| Lease Name or Number | Grantor, Lessor, etc. | Grantee, Lessee, etc. | Royalty | Book/Page |
|----------------------|-----------------------|-----------------------|---------|-----------|
| W668B | Antero "Trade 2" | Jay-Bee | | 417/523 |
| T3054A/C//J | Antero "Trade 3" | Jay-Bee | | 478/196 |
| T3054A/C//J | Antero Trade 4 R 2" | Jay-Bee | | 535/321 |
| T3054A/C//J | Cunningham "Trade 1" | Jay-Bee | | 410/316 |
| T3054A/C//J | Antero "Trade 7C" | Jay-Bee | | 166/139 |

**Acknowledgement of Possible Permitting/Approval
In Addition to the Office of Oil and Gas**

The permit applicant for the proposed well work addressed in this application hereby acknowledges the possibility of the need for permits and/or approvals from local, state, or federal entities in addition to the DEP, Office of Oil and Gas, including but not limited to the following:

- WV Division of Water and Waste Management
- WV Division of Natural Resources WV Division of Highways
- U.S. Army Corps of Engineers
- U.S. Fish and Wildlife Service
- County Floodplain Coordinator

The applicant further acknowledges that any Office of Oil and Gas permit in no way overrides, replaces, or nullifies the need for other permits/approvals that may be necessary and further affirms that all needed permits/approvals should be acquired from the appropriate authority before the affected activity is initiated.

Well Operator: Jay-Bee Oil & Gas, Inc.

By: Emily Potesta

Its: Regulatory Agent

| Jay-Bee Oil & Gas, Inc. - T1-03-1A Permit - WW-6A1 Exhibit | | | | | | | | | |
|--|----------------------------|------------|-----------|---------|---------------|-----------------------|-----------|-------------------|---------|
| Tracts | District Tax Map/Parcel | JB Tract # | First | Middle | Last | Lessee, Grantee, etc. | Royalty % | Deed Book/Page | Acres |
| A | 05-5-15 | p/o T1-03 | Sara | L. | Anetsberger | Jay-Bee | ≤12.5% | 390/211 | 112.250 |
| A | 05-5-15 | p/o T1-03 | Bernice | | Baker | Jay-Bee | ≤12.5% | 391/342 | 112.250 |
| A | 05-5-15 | p/o T1-03 | Bruce | | Baker | Jay-Bee | ≤12.5% | 399/159 | 112.250 |
| A | 05-5-15 | p/o T1-03 | Janet | | Baker | Jay-Bee | ≤12.5% | 391/173 | 112.250 |
| A | 05-5-15 | p/o T1-03 | Jeff | | Baker | Jay-Bee | ≤12.5% | 400/835 | 112.250 |
| A | 05-5-15 | p/o T1-03 | Philip | Lee | Baker | Jay-Bee | ≤12.5% | 391/201 | 112.250 |
| A | 05-5-15 | p/o T1-03 | Joyce | | Baker Jenkins | Jay-Bee | ≤12.5% | 391/372 | 112.250 |
| A | 05-5-15 | p/o T1-03 | Penny | | Balder | Jay-Bee | ≤12.5% | 401/16 | 112.250 |
| A | 05-5-15 | p/o T1-03 | Judith | Ann | Baldwin | Jay-Bee | ≤12.5% | 393/394 | 112.250 |
| A | 05-5-15 | p/o T1-03 | Cheryl | | Barrick | Jay-Bee | ≤12.5% | 395/204 | 112.250 |
| A | 05-5-15 | p/o T1-03 | Virginia | | Barrick | Jay-Bee | ≤12.5% | 396/610 | 112.250 |
| A | 05-5-15 | p/o T1-03 | Betty | J | Beegle | Jay-Bee | ≤12.5% | 401/40 | 112.250 |
| A | 05-5-15 | p/o T1-03 | James | Samuel | Bennett | Jay-Bee | ≤12.5% | 392/238 | 112.250 |
| A | 05-5-15 | p/o T1-03 | Naomi | | Blair | Jay-Bee | ≤12.5% | 390/309 | 112.250 |
| A | 05-5-15 | p/o T1-03 | Larry | L. | Blankenship | Jay-Bee | ≤12.5% | 390/235 | 112.250 |
| A | 05-5-15 | p/o T1-03 | Gladya | | Blizzard | Jay-Bee | ≤12.5% | 390/277 | 112.250 |
| A | 05-5-15 | p/o T1-03 | Warenetta | | Braniff | Jay-Bee | ≤12.5% | 387/610 | 112.250 |
| A | 05-5-15 | p/o T1-03 | Sonya | | Brown | Jay-Bee | ≤12.5% | 401/432 | 112.250 |
| A | 05-5-15 | p/o T1-03 | Traci | L. | Brown | Jay-Bee | ≤12.5% | 392/245 | 112.250 |
| A | 05-5-15 | p/o T1-03 | Karen | | Brummett | Jay-Bee | ≤12.5% | 393/370 | 112.250 |
| A | 05-5-15 | p/o T1-03 | Paul | E | Buchanan | Jay-Bee | ≤12.5% | 398/122 | 112.250 |
| A | 05-5-15 | p/o T1-03 | Stephanie | | Burns | Jay-Bee | ≤12.5% | 391/213 | 112.250 |
| A | 05-5-15 | p/o T1-03 | Jon | | Cain | Jay-Bee | ≤12.5% | 391/242 | 112.250 |
| A | 05-5-15 | p/o T1-03 | Dianna | | Calandros | Jay-Bee | ≤12.5% | 403/531 | 112.250 |
| A | 05-5-15 | p/o T1-03 | Ronald | | Camp | Jay-Bee | ≤12.5% | 391/326 | 112.250 |
| A | 05-5-15 | p/o T1-03 | Anita | | Canute | Jay-Bee | ≤12.5% | 390/321 | 112.250 |
| A | 05-5-15 | p/o T1-03 | Lisa | | Cardani | Jay-Bee | ≤12.5% | 398/122 | 112.250 |
| A | 05-5-15 | p/o T1-03 | David | W. | Carroll | Jay-Bee | ≤12.5% | 399/139 | 112.250 |
| A | 05-5-15 | p/o T1-03 | Mary | Jane | Carroll | Jay-Bee | ≤12.5% | 399/135 | 112.250 |
| A | 05-5-15 | p/o T1-03 | Ronald | E. | Carroll | Jay-Bee | ≤12.5% | 399/143 | 112.250 |
| A | 05-5-15 | p/o T1-03 | Russell | A. | Carroll | Jay-Bee | ≤12.5% | 399/131 | 112.250 |
| A | 05-5-15 | p/o T1-03 | Stephanie | | Cennamo | Jay-Bee | ≤12.5% | 391/362 | 112.250 |
| A | 05-5-15 | p/o T1-03 | Brenda | S. | Clark | Jay-Bee | ≤12.5% | 403/535 | 112.250 |
| A | 05-5-15 | p/o T1-03 | Nancy | L. | Cline | Jay-Bee | ≤12.5% | 399/147 | 112.250 |
| A | 05-5-15 | p/o T1-03 | Charmaine | | Conklin | Jay-Bee | ≤12.5% | 391/625 | 112.250 |
| A | 05-5-15 | p/o T1-03 | Susan | Y. | Crim | Jay-Bee | ≤12.5% | 400/368 | 112.250 |
| A | 05-5-15 | p/o T1-03 | Kathy | | Crissinger | Jay-Bee | ≤12.5% | 401/32 | 112.250 |
| A | 05-5-15 | p/o T1-03 | Brenda | | Davis | Jay-Bee | ≤12.5% | 400/827 | 112.250 |
| A | 05-5-15 | p/o T1-03 | Shirley | | Deulley | Jay-Bee | ≤12.5% | 391/671 | 112.250 |
| A | 05-5-15 | p/o T1-03 | Darlena | | Dirk | Jay-Bee | ≤12.5% | 398/391 | 112.250 |
| A | 05-5-15 | p/o T1-03 | Norma | Jean | Donnan | Jay-Bee | ≤12.5% | 395/214 | 112.250 |
| A | 05-5-15 | p/o T1-03 | Edward | L. | Dover | Jay-Bee | ≤12.5% | 398/359 | 112.250 |
| A | 05-5-15 | p/o T1-03 | Donna | J. | Downin | Jay-Bee | ≤12.5% | 391/177 | 112.250 |
| A | 05-5-15 | p/o T1-03 | Rodney | L. | Dunn | Jay-Bee | ≤12.5% | 391/209 | 112.250 |
| A | 05-5-15 | p/o T1-03 | Phillip | Rodney | Edge | Jay-Bee | ≤12.5% | 390/227 | 112.250 |
| A | 05-5-15 | p/o T1-03 | Alice | Spencer | Edminster | Jay-Bee | ≤12.5% | 390/457 | 112.250 |
| A | 05-5-15 | p/o T1-03 | Linda | | Evans | Jay-Bee | ≤12.5% | 391/169 | 112.250 |
| A | 05-5-15 | p/o T1-03 | Lisa | | Evans | Jay-Bee | ≤12.5% | 390/273 | 112.250 |
| A | 05-5-15 | p/o T1-03 | Janice | C. | Ferrell | Jay-Bee | ≤12.5% | 393/398 | 112.250 |
| A | 05-5-15 | p/o T1-03 | Jenna | | Fleming | Jay-Bee | ≤12.5% | 398/126 | 112.250 |
| A | 05-5-15 | p/o T1-03 | Colene | Miller | Flynn | Jay-Bee | ≤12.5% | 398/150 | 112.250 |
| A | 05-5-15 | p/o T1-03 | John | B. | Francis | Jay-Bee | ≤12.5% | 398/256 | 112.250 |
| A | 05-5-15 | p/o T1-03 | Donald | Dean | Gatrell | Jay-Bee | ≤12.5% | 390/436 | 112.250 |

RECEIVED
Office of Oil & Gas
JUL 05 2022

WV Department of
Environmental Protection

| | | | | | | | | | |
|---|---------|-----------|-----------------|---------|--------------|---------|--------|---------|---------|
| Δ | 05-5-15 | p/o T1-03 | Doris | | Gatrell | Jay-Bee | ≤12.5% | 390/317 | 112.250 |
| Δ | 05-5-15 | p/o T1-03 | Richard | K. | Gatrell | Jay-Bee | ≤12.5% | 389/282 | 112.250 |
| Δ | 05-5-15 | p/o T1-03 | Raylena | | Givens | Jay-Bee | ≤12.5% | 401/416 | 112.250 |
| Δ | 05-5-15 | p/o T1-03 | Martha | E. | Gooden | Jay-Bee | ≤12.5% | 392/281 | 112.250 |
| Δ | 05-5-15 | p/o T1-03 | Esther | Fay | Guerin | Jay-Bee | ≤12.5% | 391/145 | 112.250 |
| Δ | 05-5-15 | p/o T1-03 | Dennis | | Haley | Jay-Bee | ≤12.5% | 401/424 | 112.250 |
| Δ | 05-5-15 | p/o T1-03 | Dan | | Haskins | Jay-Bee | ≤12.5% | 398/130 | 112.250 |
| Δ | 05-5-15 | p/o T1-03 | Lisa | Fay | Heslep | Jay-Bee | ≤12.5% | 389/241 | 112.250 |
| Δ | 05-5-15 | p/o T1-03 | Jim | | Hines | Jay-Bee | ≤12.5% | 398/134 | 112.250 |
| Δ | 05-5-15 | p/o T1-03 | Jerry | L. | Hines | Jay-Bee | ≤12.5% | 410/304 | 112.250 |
| Δ | 05-5-15 | p/o T1-03 | Lois | Yvonne | Hoover | Jay-Bee | ≤12.5% | 398/138 | 112.250 |
| Δ | 05-5-15 | p/o T1-03 | Lynn | Ann | Hoover | Jay-Bee | ≤12.5% | 403/527 | 112.250 |
| Δ | 05-5-15 | p/o T1-03 | Ronald | | Hoover | Jay-Bee | ≤12.5% | 391/197 | 112.250 |
| Δ | 05-5-15 | p/o T1-03 | Edsel | | Hoover Jr. | Jay-Bee | ≤12.5% | 391/185 | 112.250 |
| Δ | 05-5-15 | p/o T1-03 | Dorothy | Olive | Huffman | Jay-Bee | ≤12.5% | 391/380 | 112.250 |
| Δ | 05-5-15 | p/o T1-03 | Marion | Gene | Huffman | Jay-Bee | ≤12.5% | 390/267 | 112.250 |
| Δ | 05-5-15 | p/o T1-03 | Patricia | Spencer | Hupp | Jay-Bee | ≤12.5% | 398/252 | 112.250 |
| Δ | 05-5-15 | p/o T1-03 | Lynda | | Huston | Jay-Bee | ≤12.5% | 398/387 | 112.250 |
| Δ | 05-5-15 | p/o T1-03 | Donald | Allen | Jackson | Jay-Bee | ≤12.5% | 391/193 | 112.250 |
| Δ | 05-5-15 | p/o T1-03 | Helen | M | Jenkins | Jay-Bee | ≤12.5% | 401/36 | 112.250 |
| Δ | 05-5-15 | p/o T1-03 | Rhonda | Kay | Spencer | Jay-Bee | ≤12.5% | 488/46 | 112.250 |
| Δ | 05-5-15 | p/o T1-03 | Sharon | | Kirk | Jay-Bee | ≤12.5% | 391/189 | 112.250 |
| Δ | 05-5-15 | p/o T1-03 | Joan | | Lamp | Jay-Bee | ≤12.5% | 391/306 | 112.250 |
| Δ | 05-5-15 | p/o T1-03 | Mary | J. | Leonitis | Jay-Bee | ≤12.5% | 390/213 | 112.250 |
| Δ | 05-5-15 | p/o T1-03 | Ruth | Ann | Leone | Jay-Bee | ≤12.5% | 400/839 | 112.250 |
| Δ | 05-5-15 | p/o T1-03 | Donald & Judith | | Lisby | Jay-Bee | ≤12.5% | 391/217 | 112.250 |
| Δ | 05-5-15 | p/o T1-03 | Carmalee | | Litteral | Jay-Bee | ≤12.5% | 398/248 | 112.250 |
| Δ | 05-5-15 | p/o T1-03 | Shirley | | Loudin | Jay-Bee | ≤12.5% | 392/298 | 112.250 |
| Δ | 05-5-15 | p/o T1-03 | Linda | K | Manning | Jay-Bee | ≤12.5% | 401/404 | 112.250 |
| Δ | 05-5-15 | p/o T1-03 | Carlena | M. | Martin | Jay-Bee | ≤12.5% | 398/395 | 112.250 |
| Δ | 05-5-15 | p/o T1-03 | Karen | | Mason | Jay-Bee | ≤12.5% | 396/606 | 112.250 |
| Δ | 05-5-15 | p/o T1-03 | Naomi | | Mattern | Jay-Bee | ≤12.5% | 398/142 | 112.250 |
| Δ | 05-5-15 | p/o T1-03 | Teresa | A. | McCoy | Jay-Bee | ≤12.5% | 390/223 | 112.250 |
| Δ | 05-5-15 | p/o T1-03 | Kathy | | Miller | Jay-Bee | ≤12.5% | 398/232 | 112.250 |
| Δ | 05-5-15 | p/o T1-03 | Marshenna | | Miller | Jay-Bee | ≤12.5% | 398/146 | 112.250 |
| Δ | 05-5-15 | p/o T1-03 | Barbara | | Moore | Jay-Bee | ≤12.5% | 393/307 | 112.250 |
| Δ | 05-5-15 | p/o T1-03 | Ila | Jane | Moore | Jay-Bee | ≤12.5% | 391/693 | 112.250 |
| Δ | 05-5-15 | p/o T1-03 | Leslie | M. | Mullin | Jay-Bee | ≤12.5% | 396/212 | 112.250 |
| Δ | 05-5-15 | p/o T1-03 | Jeanette | | Nelson | Jay-Bee | ≤12.5% | 391/314 | 112.250 |
| Δ | 05-5-15 | p/o T1-03 | Elden | F. | Nichols | Jay-Bee | ≤12.5% | 391/679 | 112.250 |
| Δ | 05-5-15 | p/o T1-03 | Gary | Scott | Nichols | Jay-Bee | ≤12.5% | 391/697 | 112.250 |
| Δ | 05-5-15 | p/o T1-03 | Josh | A. | Nichols | Jay-Bee | ≤12.5% | 391/358 | 112.250 |
| Δ | 05-5-15 | p/o T1-03 | Melvin | | Nichols | Jay-Bee | ≤12.5% | 391/683 | 112.250 |
| Δ | 05-5-15 | p/o T1-03 | Laila | | Paxton | Jay-Bee | ≤12.5% | 392/316 | 112.250 |
| Δ | 05-5-15 | p/o T1-03 | Linda | K. | Pelletier | Jay-Bee | ≤12.5% | 390/196 | 112.250 |
| Δ | 05-5-15 | p/o T1-03 | Jack | William | Pettit | Jay-Bee | ≤12.5% | 398/272 | 112.250 |
| Δ | 05-5-15 | p/o T1-03 | Judy | Cooper | Pettit | Jay-Bee | ≤12.5% | 398/244 | 112.250 |
| Δ | 05-5-15 | p/o T1-03 | Willard | D. | Postlethwait | Jay-Bee | ≤12.5% | 393/311 | 112.250 |
| Δ | 05-5-15 | p/o T1-03 | Philip | Gary | Rexroad | Jay-Bee | ≤12.5% | 398/240 | 112.250 |
| Δ | 05-5-15 | p/o T1-03 | Judith | A. | Rexrode | Jay-Bee | ≤12.5% | 398/264 | 112.250 |
| Δ | 05-5-15 | p/o T1-03 | Gary | Neil | Riggs | Jay-Bee | ≤12.5% | 387/313 | 112.250 |
| Δ | 05-5-15 | p/o T1-03 | Jacqueline | | Riggs | Jay-Bee | ≤12.5% | 396/206 | 112.250 |
| Δ | 05-5-15 | p/o T1-03 | Carson | | Ripley | Jay-Bee | ≤12.5% | 398/154 | 112.250 |
| Δ | 05-5-15 | p/o T1-03 | Paul | L. | Roberts | Jay-Bee | ≤12.5% | 387/593 | 112.250 |
| Δ | 05-5-15 | p/o T1-03 | Louise | Godfrey | Rodgers | Jay-Bee | ≤12.5% | 387/305 | 112.250 |
| Δ | 05-5-15 | p/o T1-03 | Bruce | | Ronald | Jay-Bee | ≤12.5% | 399/151 | 112.250 |

RECEIVED
Office of Oil & Gas
JUL 05 2022

WV Department of
Environmental Protection

| | | | | | | | | | |
|---|---------|-----------|--------------------------------|---------|--------------------|---------|--------|---------|---------|
| A | 05-5-15 | p/o T1-03 | Linda | | Roper | Jay-Bee | ≤12.5% | 401/428 | 112.250 |
| A | 05-5-15 | p/o T1-03 | Teresa | | Rose | Jay-Bee | ≤12.5% | 390/289 | 112.250 |
| A | 05-5-15 | p/o T1-03 | Nancy | | Rosenburg | Jay-Bee | ≤12.5% | 391/687 | 112.250 |
| A | 05-5-15 | p/o T1-03 | David | | Ross | Jay-Bee | ≤12.5% | 396/618 | 112.250 |
| A | 05-5-15 | p/o T1-03 | Tobin | | Ross | Jay-Bee | ≤12.5% | 396/614 | 112.250 |
| A | 05-5-15 | p/o T1-03 | Roger | L. | Scott | Jay-Bee | ≤12.5% | 390/352 | 112.250 |
| A | 05-5-15 | p/o T1-03 | Jack | Lewis | Seckman | Jay-Bee | ≤12.5% | 401/28 | 112.250 |
| A | 05-5-15 | p/o T1-03 | Vickie | | Seguin | Jay-Bee | ≤12.5% | 390/215 | 112.250 |
| A | 05-5-15 | p/o T1-03 | Brenda | | Sherwood | Jay-Bee | ≤12.5% | 391/368 | 112.250 |
| A | 05-5-15 | p/o T1-03 | Betty | Spencer | Simons | Jay-Bee | ≤12.5% | 401/20 | 112.250 |
| A | 05-5-15 | p/o T1-03 | Frank | | Simons | Jay-Bee | ≤12.5% | 393/390 | 112.250 |
| A | 05-5-15 | p/o T1-03 | Norman | Darrell | Sleper | Jay-Bee | ≤12.5% | 403/539 | 112.250 |
| A | 05-5-15 | p/o T1-03 | Kathy | | Smearman | Jay-Bee | ≤12.5% | 390/251 | 112.250 |
| A | 05-5-15 | p/o T1-03 | Ruth | Ann | Snyder | Jay-Bee | ≤12.5% | 387/598 | 112.250 |
| A | 05-5-15 | p/o T1-03 | Alfred | | Spencer | Jay-Bee | ≤12.5% | 387/295 | 112.250 |
| A | 05-5-15 | p/o T1-03 | Allen | C. | Spencer | Jay-Bee | ≤12.5% | 390/329 | 112.250 |
| A | 05-5-15 | p/o T1-03 | Bill | English | Spencer | Jay-Bee | ≤12.5% | 401/408 | 112.250 |
| A | 05-5-15 | p/o T1-03 | Carolyn | S. | Spencer | Jay-Bee | ≤12.5% | 401/420 | 112.250 |
| A | 05-5-15 | p/o T1-03 | Clayton | | Spencer | Jay-Bee | ≤12.5% | 390/325 | 112.250 |
| A | 05-5-15 | p/o T1-03 | David | Neil | Spencer | Jay-Bee | ≤12.5% | 387/606 | 112.250 |
| A | 05-5-15 | p/o T1-03 | Deanna | M. | Spencer | Jay-Bee | ≤12.5% | 399/165 | 112.250 |
| A | 05-5-15 | p/o T1-03 | George | | Spencer | Jay-Bee | ≤12.5% | 390/247 | 112.250 |
| A | 05-5-15 | p/o T1-03 | John | A | Spencer | Jay-Bee | ≤12.5% | 389/253 | 112.250 |
| A | 05-5-15 | p/o T1-03 | Justus | G. | Spencer | Jay-Bee | ≤12.5% | 387/602 | 112.250 |
| A | 05-5-15 | p/o T1-03 | Larry | | Spencer | Jay-Bee | ≤12.5% | 391/338 | 112.250 |
| A | 05-5-15 | p/o T1-03 | Larry | F | Spencer | Jay-Bee | ≤12.5% | 400/843 | 112.250 |
| A | 05-5-15 | p/o T1-03 | Nicole | | Spencer | Jay-Bee | ≤12.5% | 390/305 | 112.250 |
| A | 05-5-15 | p/o T1-03 | Nova | | Spencer | Jay-Bee | ≤12.5% | 390/301 | 112.250 |
| A | 05-5-15 | p/o T1-03 | Patricia | A. | Spencer | Jay-Bee | ≤12.5% | 391/322 | 112.250 |
| A | 05-5-15 | p/o T1-03 | Paul | Anthony | Spencer | Jay-Bee | ≤12.5% | 390/432 | 112.250 |
| A | 05-5-15 | p/o T1-03 | Phyllis | M. | Spencer | Jay-Bee | ≤12.5% | 396/194 | 112.250 |
| A | 05-5-15 | p/o T1-03 | Ralph | E. | Spencer | Jay-Bee | ≤12.5% | 398/236 | 112.250 |
| A | 05-5-15 | p/o T1-03 | Robert | W | Spencer | Jay-Bee | ≤12.5% | 389/249 | 112.250 |
| A | 05-5-15 | p/o T1-03 | Robin | Gay | Spencer | Jay-Bee | ≤12.5% | 389/245 | 112.250 |
| A | 05-5-15 | p/o T1-03 | Roger | D | Spencer | Jay-Bee | ≤12.5% | 398/162 | 112.250 |
| A | 05-5-15 | p/o T1-03 | Samantha | | Spencer | Jay-Bee | ≤12.5% | 390/297 | 112.250 |
| A | 05-5-15 | p/o T1-03 | Thomas | Warren | Spencer | Jay-Bee | ≤12.5% | 390/440 | 112.250 |
| A | 05-5-15 | p/o T1-03 | Thomas | Dale | Spencer | Jay-Bee | ≤12.5% | 398/158 | 112.250 |
| A | 05-5-15 | p/o T1-03 | Wanda | D. | Spencer | Jay-Bee | ≤12.5% | 392/320 | 112.250 |
| A | 05-5-15 | p/o T1-03 | Florence | | Spencer Durant | Jay-Bee | ≤12.5% | 390/243 | 112.250 |
| A | 05-5-15 | p/o T1-03 | Sandra | | Spencer Fehn | Jay-Bee | ≤12.5% | 391/165 | 112.250 |
| A | 05-5-15 | p/o T1-03 | Gladys | V. | Spencer Gregg | Jay-Bee | ≤12.5% | 390/330 | 112.250 |
| A | 05-5-15 | p/o T1-03 | Janie | Ann | Spencer Milburn | Jay-Bee | ≤12.5% | 390/293 | 112.250 |
| A | 05-5-15 | p/o T1-03 | Karen | | Spencer Smith | Jay-Bee | ≤12.5% | 391/161 | 112.250 |
| A | 05-5-15 | p/o T1-03 | Clinton | | Spencer, Jr. | Jay-Bee | ≤12.5% | 401/412 | 112.250 |
| A | 05-5-15 | p/o T1-03 | Rocklyn | | Spencer-Dicey | Jay-Bee | ≤12.5% | 399/155 | 112.250 |
| A | 05-5-15 | p/o T1-03 | Amy | Lynn | Stasik | Jay-Bee | ≤12.5% | 403/505 | 112.250 |
| A | 05-5-15 | p/o T1-03 | Chase | Edward | Stephens | Jay-Bee | ≤12.5% | 393/382 | 112.250 |
| A | 05-5-15 | p/o T1-03 | Norman | Chase | Stephens | Jay-Bee | ≤12.5% | 392/324 | 112.250 |
| A | 05-5-15 | p/o T1-03 | Raymon WV Department of | L. | Stephens | Jay-Bee | ≤12.5% | 393/374 | 112.250 |
| A | 05-5-15 | p/o T1-03 | Carri Environmental Protection | Allison | Stephens Fitch | Jay-Bee | ≤12.5% | 393/386 | 112.250 |
| A | 05-5-15 | p/o T1-03 | Paula | Jo | Stewart | Jay-Bee | ≤12.5% | 400/847 | 112.250 |
| A | 05-5-15 | p/o T1-03 | Jerry | E. | Stoneking | Jay-Bee | ≤12.5% | 387/309 | 112.250 |
| A | 05-5-15 | p/o T1-03 | Sandra | Jean | Stoneking | Jay-Bee | ≤12.5% | 390/461 | 112.250 |
| A | 05-5-15 | p/o T1-03 | Freda | | Stoneking Richards | Jay-Bee | ≤12.5% | 390/807 | 112.250 |
| A | 05-5-15 | p/o T1-03 | Samuel | | Stoneking, Jr. | Jay-Bee | ≤12.5% | 387/300 | 112.250 |

| | | | | | | | | | |
|---|---------|-----------|-----------------------------|-----------|-----------|---------|--------|---------|---------|
| A | 05-5-15 | p/o T1-03 | David | L. | Summers | Jay-Bee | ≤12.5% | 393/317 | 112.250 |
| A | 05-5-15 | p/o T1-03 | Leah | | Sztraky | Jay-Bee | ≤12.5% | 399/169 | 112.250 |
| A | 05-5-15 | p/o T1-03 | Donald | R. | Thomas | Jay-Bee | ≤12.5% | 392/332 | 112.250 |
| A | 05-5-15 | p/o T1-03 | Anna | Lou | Thompson | Jay-Bee | ≤12.5% | 391/384 | 112.250 |
| A | 05-5-15 | p/o T1-03 | Doris | May | Thompson | Jay-Bee | ≤12.5% | 390/281 | 112.250 |
| A | 05-5-15 | p/o T1-03 | Kevin | W. | Tingler | Jay-Bee | ≤12.5% | 390/207 | 112.250 |
| A | 05-5-15 | p/o T1-03 | Randy | L. | Tingler | Jay-Bee | ≤12.5% | 390/239 | 112.250 |
| A | 05-5-15 | p/o T1-03 | Donna | Spencer | Trost | Jay-Bee | ≤12.5% | 401/24 | 112.250 |
| A | 05-5-15 | p/o T1-03 | Jason | Lee | Underwood | Jay-Bee | ≤12.5% | 396/622 | 112.250 |
| A | 05-5-15 | p/o T1-03 | Daniel | K. | Warner | Jay-Bee | ≤12.5% | 395/234 | 112.250 |
| A | 05-5-15 | p/o T1-03 | Herbert | D. | Warner | Jay-Bee | ≤12.5% | 387/323 | 112.250 |
| A | 05-5-15 | p/o T1-03 | Robert | L. | Warner | Jay-Bee | ≤12.5% | 395/243 | 112.250 |
| A | 05-5-15 | p/o T1-03 | Roger | A. | Warner | Jay-Bee | ≤12.5% | 390/255 | 112.250 |
| A | 05-5-15 | p/o T1-03 | Samuel | B. | Warner | Jay-Bee | ≤12.5% | 395/239 | 112.250 |
| A | 05-5-15 | p/o T1-03 | Gerald | | Warner Jr | Jay-Bee | ≤12.5% | 389/236 | 112.250 |
| A | 05-5-15 | p/o T1-03 | Virginia | | Waterman | Jay-Bee | ≤12.5% | 390/285 | 112.250 |
| A | 05-5-15 | p/o T1-03 | Donald | R. | Way | Jay-Bee | ≤12.5% | 391/354 | 112.250 |
| A | 05-5-15 | p/o T1-03 | Susan | Stoneking | Webb | Jay-Bee | ≤12.5% | 400/825 | 112.250 |
| A | 05-5-15 | p/o T1-03 | Carolyn | Sue | Westbrook | Jay-Bee | ≤12.5% | 390/263 | 112.250 |
| A | 05-5-15 | p/o T1-03 | Robert | J. | Whaley | Jay-Bee | ≤12.5% | 390/348 | 112.250 |
| A | 05-5-15 | p/o T1-03 | Roger | | Whaley | Jay-Bee | ≤12.5% | 391/285 | 112.250 |
| A | 05-5-15 | p/o T1-03 | Sherry | | Whelply | Jay-Bee | ≤12.5% | 391/247 | 112.250 |
| A | 05-5-15 | p/o T1-03 | Elbert | | White | Jay-Bee | ≤12.5% | 398/524 | 112.250 |
| A | 05-5-15 | p/o T1-03 | Ellis | Lee | White | Jay-Bee | ≤12.5% | 400/831 | 112.250 |
| A | 05-5-15 | p/o T1-03 | James | | White | Jay-Bee | ≤12.5% | 398/516 | 112.250 |
| A | 05-5-15 | p/o T1-03 | Kenneth | | White | Jay-Bee | ≤12.5% | 398/520 | 112.250 |
| A | 05-5-15 | p/o T1-03 | Marsha | | Whitmarsh | Jay-Bee | ≤12.5% | 390/313 | 112.250 |
| A | 05-5-15 | p/o T1-03 | Gwendolyn | | Wildman | Jay-Bee | ≤12.5% | 393/378 | 112.250 |
| A | 05-5-15 | p/o T1-03 | Shirley | | Wildman | Jay-Bee | ≤12.5% | 393/327 | 112.250 |
| A | 05-5-15 | p/o T1-03 | Connie | S. | Wiley | Jay-Bee | ≤12.5% | 390/259 | 112.250 |
| A | 05-5-15 | p/o T1-03 | Wayland | | Williams | Jay-Bee | ≤12.5% | 392/351 | 112.250 |
| A | 05-5-15 | p/o T1-03 | Darrel | | Wright | Jay-Bee | ≤12.5% | 396/190 | 112.250 |
| A | 05-5-15 | p/o T1-03 | Rodney | D. | Wright | Jay-Bee | ≤12.5% | 391/153 | 112.250 |
| A | 05-5-15 | p/o T1-03 | Roger | | Wright | Jay-Bee | ≤12.5% | 391/205 | 112.250 |
| A | 05-5-15 | p/o T1-03 | Ronald | | Wright | Jay-Bee | ≤12.5% | 392/355 | 112.250 |
| A | 05-5-15 | p/o T1-03 | William | | Wright | Jay-Bee | ≤12.5% | 401/388 | 112.250 |
| A | 05-5-15 | p/o T1-03 | Eileen | R. | Young | Jay-Bee | ≤12.5% | 392/363 | 112.250 |
| A | 05-5-15 | p/o T1-03 | Beechwood Cemetery of Alma | | | Jay-Bee | ≤12.5% | 392/271 | 112.250 |
| A | 05-5-15 | p/o T1-03 | Jay-Bee Royalty, LLC | | | Jay-Bee | ≤12.5% | 457/245 | 112.250 |
| A | 05-5-15 | p/o T1-03 | Jay-Bee Royalty, LLC | | | Jay-Bee | ≤12.5% | 346/153 | 112.250 |
| A | 05-5-15 | p/o T1-03 | Jay-Bee Royalty, LLC | | | Jay-Bee | ≤12.5% | 403/638 | 112.250 |
| A | 05-5-15 | p/o T1-03 | Waco Oil & Gas Company Inc. | | | Jay-Bee | ≤12.5% | 401/442 | 112.250 |
| B | 05-10-3 | T5004 | Glayda | | Blizzard | Jay-Bee | ≤12.5% | 412/345 | 27.250 |
| B | 05-10-3 | T5004 | Corey | Stephen | Bush | Jay-Bee | ≤12.5% | 410/260 | 27.250 |
| B | 05-10-3 | T5004 | Jon | | Cain | Jay-Bee | ≤12.5% | 412/336 | 27.250 |
| B | 05-10-3 | T5004 | Ronald | Lee | Camp | Jay-Bee | ≤12.5% | 410/227 | 27.250 |
| B | 05-10-3 | T5004 | Loretta | | Carroll | Jay-Bee | ≤12.5% | 421/303 | 27.250 |
| B | 05-10-3 | T5004 | Roger | | Cronin | Jay-Bee | ≤12.5% | 419/700 | 27.250 |
| B | 05-10-3 | T5004 | Bruce | | Daniels | Jay-Bee | ≤12.5% | 412/527 | 27.250 |
| B | 05-10-3 | T5004 | Robin | Michael | Dawe | Jay-Bee | ≤12.5% | 431/589 | 27.250 |
| B | 05-10-3 | T5004 | Andrea | Marie | Dawe Yang | Jay-Bee | ≤12.5% | 431/592 | 27.250 |
| B | 05-10-3 | T5004 | Shirley | | Deulley | Jay-Bee | ≤12.5% | 410/233 | 27.250 |
| B | 05-10-3 | T5004 | Edward | | Dover | Jay-Bee | ≤12.5% | 407/782 | 27.250 |
| B | 05-10-3 | T5004 | Lisa | | Evans | Jay-Bee | ≤12.5% | 412/276 | 27.250 |
| B | 05-10-3 | T5004 | Rebecca | | Frederick | Jay-Bee | ≤12.5% | 419/706 | 27.250 |
| B | 05-10-3 | T5004 | Charles | E. | Gatrell | Jay-Bee | ≤12.5% | 427/810 | 27.250 |

RECEIVED
Office of Oil & Gas
JUL 05 2022

WV Department of
Environmental Protection

| | | | | | | | | | |
|---|---------|-----------|-----------|----------|---------------|---------|--------|---------|--------|
| B | 05-10-3 | T5004 | Donald | Dean | Gatrell | Jay-Bee | ≤12.5% | 410/423 | 27.250 |
| B | 05-10-3 | T5004 | June | E. | Gatrell | Jay-Bee | ≤12.5% | 421/312 | 27.250 |
| B | 05-10-3 | T5004 | Richard | K. | Gatrell | Jay-Bee | ≤12.5% | 410/408 | 27.250 |
| B | 05-10-3 | T5004 | Maryann | | Goswick | Jay-Bee | ≤12.5% | 423/295 | 27.250 |
| B | 05-10-3 | T5004 | Edward | E. | Green | Jay-Bee | ≤12.5% | 423/301 | 27.250 |
| B | 05-10-3 | T5004 | Gary | R. | Green | Jay-Bee | ≤12.5% | 423/298 | 27.250 |
| B | 05-10-3 | T5004 | Amy | | Hoffman | Jay-Bee | ≤12.5% | 422/214 | 27.250 |
| B | 05-10-3 | T5004 | Carmalee | | Litteral | Jay-Bee | ≤12.5% | 423/228 | 27.250 |
| B | 05-10-3 | T5004 | Thelma | | Loughley | Jay-Bee | ≤12.5% | 425/419 | 27.250 |
| B | 05-10-3 | T5004 | Gloria | | Massey | Jay-Bee | ≤12.5% | 422/202 | 27.250 |
| B | 05-10-3 | T5004 | Teresa | A. | McCoy | Jay-Bee | ≤12.5% | 417/366 | 27.250 |
| B | 05-10-3 | T5004 | Brent | | Monroe | Jay-Bee | ≤12.5% | 422/208 | 27.250 |
| B | 05-10-3 | T5004 | Kevin | Winfield | Monroe | Jay-Bee | ≤12.5% | 422/211 | 27.250 |
| B | 05-10-3 | T5004 | Darrin | | Neilson | Jay-Bee | ≤12.5% | 422/199 | 27.250 |
| B | 05-10-3 | T5004 | Laila | | Paxton | Jay-Bee | ≤12.5% | 410/432 | 27.250 |
| B | 05-10-3 | T5004 | Margie | | Rice | Jay-Bee | ≤12.5% | 425/503 | 27.250 |
| B | 05-10-3 | T5004 | Teresa | | Rose | Jay-Bee | ≤12.5% | 412/342 | 27.250 |
| B | 05-10-3 | T5004 | Christina | | Rush | Jay-Bee | ≤12.5% | 425/397 | 27.250 |
| B | 05-10-3 | T5004 | Helen | F. | Sanford | Jay-Bee | ≤12.5% | 423/368 | 27.250 |
| B | 05-10-3 | T5004 | Lena | Faye | Sellers | Jay-Bee | ≤12.5% | 422/205 | 27.250 |
| B | 05-10-3 | T5004 | Norman | Chase | Stephens | Jay-Bee | ≤12.5% | 412/496 | 27.250 |
| B | 05-10-3 | T5004 | Chase | Edward | Stephens | Jay-Bee | ≤12.5% | 412/333 | 27.250 |
| B | 05-10-3 | T5004 | Raymon | Lee | Stephens | Jay-Bee | ≤12.5% | 412/339 | 27.250 |
| B | 05-10-3 | T5004 | Doris | Mae | Thompson | Jay-Bee | ≤12.5% | 410/437 | 27.250 |
| B | 05-10-3 | T5004 | Randy | L. | Tingler | Jay-Bee | ≤12.5% | 423/234 | 27.250 |
| B | 05-10-3 | T5004 | Kevin | W. | Tingler | Jay-Bee | ≤12.5% | 412/502 | 27.250 |
| B | 05-10-3 | T5004 | Greg | | Travis | Jay-Bee | ≤12.5% | 421/333 | 27.250 |
| B | 05-10-3 | T5004 | Jeffrey | | Travis | Jay-Bee | ≤12.5% | 421/336 | 27.250 |
| B | 05-10-3 | T5004 | Richard | | Travis | Jay-Bee | ≤12.5% | 427/789 | 27.250 |
| B | 05-10-3 | T5004 | Ken | | Travis | Jay-Bee | ≤12.5% | 418/521 | 27.250 |
| B | 05-10-3 | T5004 | Virginia | | Waterman | Jay-Bee | ≤12.5% | 412/348 | 27.250 |
| B | 05-10-3 | T5004 | Karon | | Witherow | Jay-Bee | ≤12.5% | 421/346 | 27.250 |
| B | 05-10-3 | T5004 | Mike | | Cronin | Jay-Bee | ≤12.5% | 423/225 | 27.250 |
| B | 05-10-3 | T5004 | Ervin | | Cronin | Jay-Bee | ≤12.5% | 415/808 | 27.250 |
| C | 05-10-4 | p/o T1-03 | Bernice | | Baker | Jay-Bee | ≤12.5% | 391/342 | 80.000 |
| C | 05-10-4 | p/o T1-03 | Bruce | | Baker | Jay-Bee | ≤12.5% | 399/159 | 80.000 |
| C | 05-10-4 | p/o T1-03 | Jeff | | Baker | Jay-Bee | ≤12.5% | 400/835 | 80.000 |
| C | 05-10-4 | p/o T1-03 | Philip | | Baker | Jay-Bee | ≤12.5% | 391/201 | 80.000 |
| C | 05-10-4 | p/o T1-03 | Joyce | | Baker Jenkins | Jay-Bee | ≤12.5% | 391/372 | 80.000 |
| C | 05-10-4 | p/o T1-03 | Penny | | Balder | Jay-Bee | ≤12.5% | 401/16 | 80.000 |
| C | 05-10-4 | p/o T1-03 | Judith | | Baldwin | Jay-Bee | ≤12.5% | 393/394 | 80.000 |
| C | 05-10-4 | p/o T1-03 | Cheryl | | Barrick | Jay-Bee | ≤12.5% | 395/204 | 80.000 |
| C | 05-10-4 | p/o T1-03 | Virginia | | Barrick | Jay-Bee | ≤12.5% | 396/610 | 80.000 |
| C | 05-10-4 | p/o T1-03 | Betty | | Beegle | Jay-Bee | ≤12.5% | 401/40 | 80.000 |
| C | 05-10-4 | p/o T1-03 | James | | Bennett | Jay-Bee | ≤12.5% | 392/238 | 80.000 |
| C | 05-10-4 | p/o T1-03 | Naomi | | Blair | Jay-Bee | ≤12.5% | 390/309 | 80.000 |
| C | 05-10-4 | p/o T1-03 | Larry | L. | Blankenship | Jay-Bee | ≤12.5% | 390/235 | 80.000 |
| C | 05-10-4 | p/o T1-03 | Gladyda | | Blizzard | Jay-Bee | ≤12.5% | 390/277 | 80.000 |
| C | 05-10-4 | p/o T1-03 | Warenetta | | Braniff | Jay-Bee | ≤12.5% | 387/610 | 80.000 |
| C | 05-10-4 | p/o T1-03 | Sonya | | Brown | Jay-Bee | ≤12.5% | 401/432 | 80.000 |
| C | 05-10-4 | p/o T1-03 | Traci | L. | Brown | Jay-Bee | ≤12.5% | 392/245 | 80.000 |
| C | 05-10-4 | p/o T1-03 | Karen | | Brummett | Jay-Bee | ≤12.5% | 393/370 | 80.000 |
| C | 05-10-4 | p/o T1-03 | Paul | E. | Buchanan | Jay-Bee | ≤12.5% | 398/122 | 80.000 |
| C | 05-10-4 | p/o T1-03 | Stephanie | | Burns | Jay-Bee | ≤12.5% | 391/213 | 80.000 |
| C | 05-10-4 | p/o T1-03 | Jon | | Cain | Jay-Bee | ≤12.5% | 391/242 | 80.000 |
| C | 05-10-4 | p/o T1-03 | Dianna | | Calandros | Jay-Bee | ≤12.5% | 403/531 | 80.000 |

RECEIVED
Office of Oil & Gas

JUL 05 2022

WV Department of
Environmental Protection

| | | | | | | | | | |
|---|---------|-----------|-----------------|---------|-------------|---------|--------|---------|--------|
| C | 05-10-4 | p/o T1-03 | Ronald | | Camp | Jay-Bee | ≤12.5% | 391/326 | 80.000 |
| C | 05-10-4 | p/o T1-03 | Anita | | Canute | Jay-Bee | ≤12.5% | 390/321 | 80.000 |
| C | 05-10-4 | p/o T1-03 | Lisa | | Cardani | Jay-Bee | ≤12.5% | 398/122 | 80.000 |
| C | 05-10-4 | p/o T1-03 | David | W. | Carroll | Jay-Bee | ≤12.5% | 399/139 | 80.000 |
| C | 05-10-4 | p/o T1-03 | Mary | Jane | Carroll | Jay-Bee | ≤12.5% | 399/135 | 80.000 |
| C | 05-10-4 | p/o T1-03 | Ronald | E. | Carroll | Jay-Bee | ≤12.5% | 399/143 | 80.000 |
| C | 05-10-4 | p/o T1-03 | Russell | A. | Carroll | Jay-Bee | ≤12.5% | 399/131 | 80.000 |
| C | 05-10-4 | p/o T1-03 | Stephanie | | Cennamo | Jay-Bee | ≤12.5% | 391/362 | 80.000 |
| C | 05-10-4 | p/o T1-03 | Brenda | S. | Clark | Jay-Bee | ≤12.5% | 403/535 | 80.000 |
| C | 05-10-4 | p/o T1-03 | Nancy | L. | Cline | Jay-Bee | ≤12.5% | 399/147 | 80.000 |
| C | 05-10-4 | p/o T1-03 | Charmaine | | Conklin | Jay-Bee | ≤12.5% | 391/625 | 80.000 |
| C | 05-10-4 | p/o T1-03 | Susan | Y. | Crim | Jay-Bee | ≤12.5% | 400/368 | 80.000 |
| C | 05-10-4 | p/o T1-03 | Kathy | | Crissingter | Jay-Bee | ≤12.5% | 401/32 | 80.000 |
| C | 05-10-4 | p/o T1-03 | Brenda | | Davis | Jay-Bee | ≤12.5% | 400/827 | 80.000 |
| C | 05-10-4 | p/o T1-03 | Shirley | | Deulley | Jay-Bee | ≤12.5% | 391/671 | 80.000 |
| C | 05-10-4 | p/o T1-03 | Darlana | G. | Dirk | Jay-Bee | ≤12.5% | 398/391 | 80.000 |
| C | 05-10-4 | p/o T1-03 | Norma | Jean | Donnan | Jay-Bee | ≤12.5% | 395/214 | 80.000 |
| C | 05-10-4 | p/o T1-03 | Edward | L. | Dover | Jay-Bee | ≤12.5% | 398/359 | 80.000 |
| C | 05-10-4 | p/o T1-03 | Rodney | L. | Dunn | Jay-Bee | ≤12.5% | 391/209 | 80.000 |
| C | 05-10-4 | p/o T1-03 | Phillip | Rodney | Edge | Jay-Bee | ≤12.5% | 390/227 | 80.000 |
| C | 05-10-4 | p/o T1-03 | Alice | Spencer | Edminster | Jay-Bee | ≤12.5% | 390/457 | 80.000 |
| C | 05-10-4 | p/o T1-03 | Lisa | | Evans | Jay-Bee | ≤12.5% | 390/273 | 80.000 |
| C | 05-10-4 | p/o T1-03 | Janice | C. | Ferrell | Jay-Bee | ≤12.5% | 393/398 | 80.000 |
| C | 05-10-4 | p/o T1-03 | Jenna | | Fleming | Jay-Bee | ≤12.5% | 398/126 | 80.000 |
| C | 05-10-4 | p/o T1-03 | Colene | Miller | Flynn | Jay-Bee | ≤12.5% | 398/150 | 80.000 |
| C | 05-10-4 | p/o T1-03 | John | B. | Francis | Jay-Bee | ≤12.5% | 398/256 | 80.000 |
| C | 05-10-4 | p/o T1-03 | Donald | Dean | Gatrell | Jay-Bee | ≤12.5% | 390/436 | 80.000 |
| C | 05-10-4 | p/o T1-03 | Doris | | Gatrell | Jay-Bee | ≤12.5% | 390/317 | 80.000 |
| C | 05-10-4 | p/o T1-03 | Richard | K. | Gattrell | Jay-Bee | ≤12.5% | 389/282 | 80.000 |
| C | 05-10-4 | p/o T1-03 | Raylena | | Givens | Jay-Bee | ≤12.5% | 401/416 | 80.000 |
| C | 05-10-4 | p/o T1-03 | Martha | E. | Gooden | Jay-Bee | ≤12.5% | 392/281 | 80.000 |
| C | 05-10-4 | p/o T1-03 | Esther | Fay | Guerin | Jay-Bee | ≤12.5% | 391/145 | 80.000 |
| C | 05-10-4 | p/o T1-03 | Dennis | | Haley | Jay-Bee | ≤12.5% | 401/424 | 80.000 |
| C | 05-10-4 | p/o T1-03 | Dan | | Haskins | Jay-Bee | ≤12.5% | 398/130 | 80.000 |
| C | 05-10-4 | p/o T1-03 | Lisa | Fay | Heslep | Jay-Bee | ≤12.5% | 389/241 | 80.000 |
| C | 05-10-4 | p/o T1-03 | Jim | | Hines | Jay-Bee | ≤12.5% | 398/134 | 80.000 |
| C | 05-10-4 | p/o T1-03 | Jerry | L. | Hines | Jay-Bee | ≤12.5% | 410/304 | 80.000 |
| C | 05-10-4 | p/o T1-03 | Lois | Yvonne | Hoover | Jay-Bee | ≤12.5% | 398/138 | 80.000 |
| C | 05-10-4 | p/o T1-03 | Lynn | Ann | Hoover | Jay-Bee | ≤12.5% | 403/527 | 80.000 |
| C | 05-10-4 | p/o T1-03 | Ronald | | Hoover | Jay-Bee | ≤12.5% | 391/197 | 80.000 |
| C | 05-10-4 | p/o T1-03 | Edsel | | Hoover Jr. | Jay-Bee | ≤12.5% | 391/185 | 80.000 |
| C | 05-10-4 | p/o T1-03 | Dorothy | Olive | Huffman | Jay-Bee | ≤12.5% | 391/380 | 80.000 |
| C | 05-10-4 | p/o T1-03 | Marion | Gene | Huffman | Jay-Bee | ≤12.5% | 390/267 | 80.000 |
| C | 05-10-4 | p/o T1-03 | Patricia | Spence | Hupp | Jay-Bee | ≤12.5% | 398/252 | 80.000 |
| C | 05-10-4 | p/o T1-03 | Lynda | William | Huston | Jay-Bee | ≤12.5% | 398/387 | 80.000 |
| C | 05-10-4 | p/o T1-03 | Donald | William | Jackson | Jay-Bee | ≤12.5% | 391/193 | 80.000 |
| C | 05-10-4 | p/o T1-03 | Helen | Wm | Jenkins | Jay-Bee | ≤12.5% | 401/36 | 80.000 |
| C | 05-10-4 | p/o T1-03 | Rhonda | Kay | Spencer | Jay-Bee | ≤12.5% | 488/46 | 80.000 |
| C | 05-10-4 | p/o T1-03 | Sharon | | Kirk | Jay-Bee | ≤12.5% | 391/189 | 80.000 |
| C | 05-10-4 | p/o T1-03 | Joan | | Lamp | Jay-Bee | ≤12.5% | 391/306 | 80.000 |
| C | 05-10-4 | p/o T1-03 | Ruth | Ann | Leone | Jay-Bee | ≤12.5% | 400/839 | 80.000 |
| C | 05-10-4 | p/o T1-03 | Donald & Judith | | Lisby | Jay-Bee | ≤12.5% | 391/217 | 80.000 |
| C | 05-10-4 | p/o T1-03 | Carmalee | | Litteral | Jay-Bee | ≤12.5% | 398/248 | 80.000 |
| C | 05-10-4 | p/o T1-03 | Shirley | | Loudin | Jay-Bee | ≤12.5% | 392/298 | 80.000 |
| C | 05-10-4 | p/o T1-03 | Linda | K | Manning | Jay-Bee | ≤12.5% | 401/404 | 80.000 |
| C | 05-10-4 | p/o T1-03 | Carlana | M. | Martin | Jay-Bee | ≤12.5% | 398/395 | 80.000 |

RECEIVED
Office of Oil & Gas

JUL 05 2022

WV Department of
Environmental Protection

4709502806

| | | | | | | | | | |
|---|---------|-----------|------------|---------|--------------|---------|--------|---------|--------|
| C | 05-10-4 | p/o T1-03 | Karen | | Mason | Jay-Bee | ≤12.5% | 396/606 | 80.000 |
| C | 05-10-4 | p/o T1-03 | Naomi | | Mattern | Jay-Bee | ≤12.5% | 398/142 | 80.000 |
| C | 05-10-4 | p/o T1-03 | Teresa | A. | McCoy | Jay-Bee | ≤12.5% | 390/223 | 80.000 |
| C | 05-10-4 | p/o T1-03 | Kathy | | Miller | Jay-Bee | ≤12.5% | 398/232 | 80.000 |
| C | 05-10-4 | p/o T1-03 | Marshenna | | Miller | Jay-Bee | ≤12.5% | 398/146 | 80.000 |
| C | 05-10-4 | p/o T1-03 | Barbara | | Moore | Jay-Bee | ≤12.5% | 393/307 | 80.000 |
| C | 05-10-4 | p/o T1-03 | Ila | Jane | Moore | Jay-Bee | ≤12.5% | 391/693 | 80.000 |
| C | 05-10-4 | p/o T1-03 | Leslie | M. | Mullin | Jay-Bee | ≤12.5% | 396/212 | 80.000 |
| C | 05-10-4 | p/o T1-03 | Jeanette | | Nelson | Jay-Bee | ≤12.5% | 391/314 | 80.000 |
| C | 05-10-4 | p/o T1-03 | Elden | F. | Nichols | Jay-Bee | ≤12.5% | 391/679 | 80.000 |
| C | 05-10-4 | p/o T1-03 | Gary | Scott | Nichols | Jay-Bee | ≤12.5% | 391/697 | 80.000 |
| C | 05-10-4 | p/o T1-03 | Josh | A. | Nichols | Jay-Bee | ≤12.5% | 391/358 | 80.000 |
| C | 05-10-4 | p/o T1-03 | Melvin | | Nichols | Jay-Bee | ≤12.5% | 391/683 | 80.000 |
| C | 05-10-4 | p/o T1-03 | Laila | | Paxton | Jay-Bee | ≤12.5% | 392/316 | 80.000 |
| C | 05-10-4 | p/o T1-03 | Jack | William | Pettit | Jay-Bee | ≤12.5% | 398/272 | 80.000 |
| C | 05-10-4 | p/o T1-03 | Judy | Cooper | Pettit | Jay-Bee | ≤12.5% | 398/244 | 80.000 |
| C | 05-10-4 | p/o T1-03 | Willard | D. | Postlethwait | Jay-Bee | ≤12.5% | 393/311 | 80.000 |
| C | 05-10-4 | p/o T1-03 | Philip | Gary | Rexroad | Jay-Bee | ≤12.5% | 398/240 | 80.000 |
| C | 05-10-4 | p/o T1-03 | Judith | A. | Rexrode | Jay-Bee | ≤12.5% | 398/264 | 80.000 |
| C | 05-10-4 | p/o T1-03 | Gary | Neil | Riggs | Jay-Bee | ≤12.5% | 387/313 | 80.000 |
| C | 05-10-4 | p/o T1-03 | Jacqueline | | Riggs | Jay-Bee | ≤12.5% | 396/206 | 80.000 |
| C | 05-10-4 | p/o T1-03 | Carson | | Ripley | Jay-Bee | ≤12.5% | 398/154 | 80.000 |
| C | 05-10-4 | p/o T1-03 | Louise | Godfrey | Rodgers | Jay-Bee | ≤12.5% | 387/305 | 80.000 |
| C | 05-10-4 | p/o T1-03 | Bruce | | Ronald | Jay-Bee | ≤12.5% | 399/151 | 80.000 |
| C | 05-10-4 | p/o T1-03 | Linda | | Roper | Jay-Bee | ≤12.5% | 401/428 | 80.000 |
| C | 05-10-4 | p/o T1-03 | Teresa | | Rose | Jay-Bee | ≤12.5% | 390/289 | 80.000 |
| C | 05-10-4 | p/o T1-03 | Nancy | | Rosenburg | Jay-Bee | ≤12.5% | 391/687 | 80.000 |
| C | 05-10-4 | p/o T1-03 | David | | Ross | Jay-Bee | ≤12.5% | 396/618 | 80.000 |
| C | 05-10-4 | p/o T1-03 | Tobin | | Ross | Jay-Bee | ≤12.5% | 396/614 | 80.000 |
| C | 05-10-4 | p/o T1-03 | Roger | L. | Scott | Jay-Bee | ≤12.5% | 390/352 | 80.000 |
| C | 05-10-4 | p/o T1-03 | Jack | Lewis | Seckman | Jay-Bee | ≤12.5% | 401/28 | 80.000 |
| C | 05-10-4 | p/o T1-03 | Vickie | | Seguin | Jay-Bee | ≤12.5% | 390/215 | 80.000 |
| C | 05-10-4 | p/o T1-03 | Brenda | | Sherwood | Jay-Bee | ≤12.5% | 391/368 | 80.000 |
| C | 05-10-4 | p/o T1-03 | Betty | Spencer | Simons | Jay-Bee | ≤12.5% | 401/20 | 80.000 |
| C | 05-10-4 | p/o T1-03 | Norman | Darrell | Sleper | Jay-Bee | ≤12.5% | 403/539 | 80.000 |
| C | 05-10-4 | p/o T1-03 | Kathy | | Smearman | Jay-Bee | ≤12.5% | 390/251 | 80.000 |
| C | 05-10-4 | p/o T1-03 | Ruth | Ann | Snyder | Jay-Bee | ≤12.5% | 387/598 | 80.000 |
| C | 05-10-4 | p/o T1-03 | Allen | C. | Spencer | Jay-Bee | ≤12.5% | 390/329 | 80.000 |
| C | 05-10-4 | p/o T1-03 | Bill | English | Spencer | Jay-Bee | ≤12.5% | 401/408 | 80.000 |
| C | 05-10-4 | p/o T1-03 | Carolyn | S. | Spencer | Jay-Bee | ≤12.5% | 401/420 | 80.000 |
| C | 05-10-4 | p/o T1-03 | Clayton | | Spencer | Jay-Bee | ≤12.5% | 390/325 | 80.000 |
| C | 05-10-4 | p/o T1-03 | Deanna | M. | Spencer | Jay-Bee | ≤12.5% | 399/165 | 80.000 |
| C | 05-10-4 | p/o T1-03 | George | | Spencer | Jay-Bee | ≤12.5% | 390/247 | 80.000 |
| C | 05-10-4 | p/o T1-03 | John | A. | Spencer | Jay-Bee | ≤12.5% | 389/253 | 80.000 |
| C | 05-10-4 | p/o T1-03 | Larry | | Spencer | Jay-Bee | ≤12.5% | 391/338 | 80.000 |
| C | 05-10-4 | p/o T1-03 | Larry | F. | Spencer | Jay-Bee | ≤12.5% | 400/843 | 80.000 |
| C | 05-10-4 | p/o T1-03 | Nicole | | Spencer | Jay-Bee | ≤12.5% | 390/305 | 80.000 |
| C | 05-10-4 | p/o T1-03 | Nova | | Spencer | Jay-Bee | ≤12.5% | 390/301 | 80.000 |
| C | 05-10-4 | p/o T1-03 | Patricia | A. | Spencer | Jay-Bee | ≤12.5% | 391/322 | 80.000 |
| C | 05-10-4 | p/o T1-03 | Paul | Anthony | Spencer | Jay-Bee | ≤12.5% | 390/432 | 80.000 |
| C | 05-10-4 | p/o T1-03 | Phyllis | M. | Spencer | Jay-Bee | ≤12.5% | 396/194 | 80.000 |
| C | 05-10-4 | p/o T1-03 | Ralph | E. | Spencer | Jay-Bee | ≤12.5% | 398/236 | 80.000 |
| C | 05-10-4 | p/o T1-03 | Robert | W | Spencer | Jay-Bee | ≤12.5% | 389/249 | 80.000 |
| C | 05-10-4 | p/o T1-03 | Robin | Gay | Spencer | Jay-Bee | ≤12.5% | 389/245 | 80.000 |
| C | 05-10-4 | p/o T1-03 | Roger | D | Spencer | Jay-Bee | ≤12.5% | 398/162 | 80.000 |
| C | 05-10-4 | p/o T1-03 | Samantha | | Spencer | Jay-Bee | ≤12.5% | 390/297 | 80.000 |

RECEIVED
Office of Oil & Gas
JUL 05 2022
WV Department of
Environmental Protection

| | | | | | | | | | |
|---|---------|-----------|----------------------------|-----------|--------------------|---------|--------|---------|--------|
| C | 05-10-4 | p/o T1-03 | Thomas | Warren | Spencer | Jay-Bee | ≤12.5% | 390/440 | 80.000 |
| C | 05-10-4 | p/o T1-03 | Thomas | Dale | Spencer | Jay-Bee | ≤12.5% | 398/158 | 80.000 |
| C | 05-10-4 | p/o T1-03 | Wanda | D. | Spencer | Jay-Bee | ≤12.5% | 392/320 | 80.000 |
| C | 05-10-4 | p/o T1-03 | Florence | | Spencer Durant | Jay-Bee | ≤12.5% | 390/243 | 80.000 |
| C | 05-10-4 | p/o T1-03 | Clinton | K | Spencer, Jr. | Jay-Bee | ≤12.5% | 401/412 | 80.000 |
| C | 05-10-4 | p/o T1-03 | Rocklyn | | Spencer-Dickey | Jay-Bee | ≤12.5% | 399/155 | 80.000 |
| C | 05-10-4 | p/o T1-03 | Amy | Lynn | Stasik | Jay-Bee | ≤12.5% | 403/505 | 80.000 |
| C | 05-10-4 | p/o T1-03 | Chase | Edward | Stephens | Jay-Bee | ≤12.5% | 393/382 | 80.000 |
| C | 05-10-4 | p/o T1-03 | Norman | Chase | Stephens | Jay-Bee | ≤12.5% | 392/324 | 80.000 |
| C | 05-10-4 | p/o T1-03 | Raymon | L. | Stephens | Jay-Bee | ≤12.5% | 393/374 | 80.000 |
| C | 05-10-4 | p/o T1-03 | Carrie | Allison | Stephens Fitch | Jay-Bee | ≤12.5% | 393/386 | 80.000 |
| C | 05-10-4 | p/o T1-03 | Paula | Jo | Stewart | Jay-Bee | ≤12.5% | 400/847 | 80.000 |
| C | 05-10-4 | p/o T1-03 | Jerry | E. | Stoneking | Jay-Bee | ≤12.5% | 387/309 | 80.000 |
| C | 05-10-4 | p/o T1-03 | Sandra | Jean | Stoneking | Jay-Bee | ≤12.5% | 390/461 | 80.000 |
| C | 05-10-4 | p/o T1-03 | Freda | | Stoneking Richards | Jay-Bee | ≤12.5% | 390/807 | 80.000 |
| C | 05-10-4 | p/o T1-03 | Samuel | | Stoneking, Jr. | Jay-Bee | ≤12.5% | 387/300 | 80.000 |
| C | 05-10-4 | p/o T1-03 | David | L. | Summers | Jay-Bee | ≤12.5% | 393/317 | 80.000 |
| C | 05-10-4 | p/o T1-03 | Leah | | Sztraky | Jay-Bee | ≤12.5% | 399/169 | 80.000 |
| C | 05-10-4 | p/o T1-03 | Donald | R. | Thomas | Jay-Bee | ≤12.5% | 392/332 | 80.000 |
| C | 05-10-4 | p/o T1-03 | Anna | Lou | Thompson | Jay-Bee | ≤12.5% | 391/384 | 80.000 |
| C | 05-10-4 | p/o T1-03 | Doris | May | Thompson | Jay-Bee | ≤12.5% | 390/281 | 80.000 |
| C | 05-10-4 | p/o T1-03 | Kevin | W. | Tingler | Jay-Bee | ≤12.5% | 390/207 | 80.000 |
| C | 05-10-4 | p/o T1-03 | Randy | L. | Tingler | Jay-Bee | ≤12.5% | 390/239 | 80.000 |
| C | 05-10-4 | p/o T1-03 | Donna | Spencer | Trost | Jay-Bee | ≤12.5% | 401/24 | 80.000 |
| C | 05-10-4 | p/o T1-03 | Daniel | K. | Warner | Jay-Bee | ≤12.5% | 395/234 | 80.000 |
| C | 05-10-4 | p/o T1-03 | Herbert | D. | Warner | Jay-Bee | ≤12.5% | 387/323 | 80.000 |
| C | 05-10-4 | p/o T1-03 | Robert | L. | Warner | Jay-Bee | ≤12.5% | 395/243 | 80.000 |
| C | 05-10-4 | p/o T1-03 | Roger | A. | Warner | Jay-Bee | ≤12.5% | 390/255 | 80.000 |
| C | 05-10-4 | p/o T1-03 | Samuel | B. | Warner | Jay-Bee | ≤12.5% | 395/239 | 80.000 |
| C | 05-10-4 | p/o T1-03 | Gerald | | Warner Jr | Jay-Bee | ≤12.5% | 389/236 | 80.000 |
| C | 05-10-4 | p/o T1-03 | Virginia | | Waterman | Jay-Bee | ≤12.5% | 390/285 | 80.000 |
| C | 05-10-4 | p/o T1-03 | Donald | R. | Way | Jay-Bee | ≤12.5% | 391/354 | 80.000 |
| C | 05-10-4 | p/o T1-03 | Susan | Stoneking | Webb | Jay-Bee | ≤12.5% | 400/825 | 80.000 |
| C | 05-10-4 | p/o T1-03 | Carolyn | Sue | Westbrook | Jay-Bee | ≤12.5% | 390/263 | 80.000 |
| C | 05-10-4 | p/o T1-03 | Robert | J. | Whaley | Jay-Bee | ≤12.5% | 390/348 | 80.000 |
| C | 05-10-4 | p/o T1-03 | Roger | | Whaley | Jay-Bee | ≤12.5% | 391/285 | 80.000 |
| C | 05-10-4 | p/o T1-03 | Sherry | | Whelply | Jay-Bee | ≤12.5% | 391/247 | 80.000 |
| C | 05-10-4 | p/o T1-03 | Elbert | | White | Jay-Bee | ≤12.5% | 398/524 | 80.000 |
| C | 05-10-4 | p/o T1-03 | Ellis | Lee | White | Jay-Bee | ≤12.5% | 400/831 | 80.000 |
| C | 05-10-4 | p/o T1-03 | James | | White | Jay-Bee | ≤12.5% | 398/516 | 80.000 |
| C | 05-10-4 | p/o T1-03 | Kenneth | | White | Jay-Bee | ≤12.5% | 398/520 | 80.000 |
| C | 05-10-4 | p/o T1-03 | Marsha | | Whitmarsh | Jay-Bee | ≤12.5% | 390/313 | 80.000 |
| C | 05-10-4 | p/o T1-03 | Gwendolyn | | Wildman | Jay-Bee | ≤12.5% | 393/378 | 80.000 |
| C | 05-10-4 | p/o T1-03 | Shirley | | Wildman | Jay-Bee | ≤12.5% | 393/327 | 80.000 |
| C | 05-10-4 | p/o T1-03 | Connie | S. | Wiley | Jay-Bee | ≤12.5% | 390/259 | 80.000 |
| C | 05-10-4 | p/o T1-03 | Wayland | | Williams | Jay-Bee | ≤12.5% | 392/351 | 80.000 |
| C | 05-10-4 | p/o T1-03 | Darrel | | Wright | Jay-Bee | ≤12.5% | 396/190 | 80.000 |
| C | 05-10-4 | p/o T1-03 | Rodney | D. | Wright | Jay-Bee | ≤12.5% | 391/153 | 80.000 |
| C | 05-10-4 | p/o T1-03 | Roger | | Wright | Jay-Bee | ≤12.5% | 391/205 | 80.000 |
| C | 05-10-4 | p/o T1-03 | Ronald | | Wright | Jay-Bee | ≤12.5% | 392/355 | 80.000 |
| C | 05-10-4 | p/o T1-03 | William | | Wright | Jay-Bee | ≤12.5% | 401/388 | 80.000 |
| C | 05-10-4 | p/o T1-03 | Eileen | R. | Young | Jay-Bee | ≤12.5% | 392/363 | 80.000 |
| C | 05-10-4 | p/o T1-03 | Beechwood Cemetery of Alma | | | Jay-Bee | ≤12.5% | 392/271 | 80.000 |
| C | 05-10-4 | p/o T1-03 | Bobbie | Sue | Cooper | Jay-Bee | ≤12.5% | 457/245 | 80.000 |
| C | 05-10-4 | p/o T1-03 | Jay Bee Production Company | | | Jay-Bee | ≤12.5% | 346/153 | 80.000 |
| C | 05-10-4 | p/o T1-03 | Jay Bee Production Company | | | Jay-Bee | ≤12.5% | 403/638 | 80.000 |

RECEIVED
Office of Oil & Gas
JUL 05 2022

WV Department of
Environmental Protection

| | | | | | | | | | |
|---|--------------|-------|-----------|---------------|------------------|---------|--------|---------|--------|
| D | p/o 05-10-12 | W668D | Barbara | | Baker | Jay-Bee | ≤12.5% | 406/736 | 10.250 |
| D | p/o 05-10-12 | W668D | Mary | Elizabeth | Billiter | Jay-Bee | ≤12.5% | 389/409 | 10.250 |
| D | p/o 05-10-12 | W668D | Mary | Alice | Blankenship | Jay-Bee | ≤12.5% | 391/642 | 10.250 |
| D | p/o 05-10-12 | W668D | Robert | G. | Blankenship, Sr. | Jay-Bee | ≤12.5% | 423/271 | 10.250 |
| D | p/o 05-10-12 | W668D | Connie | R. | Bowen | Jay-Bee | ≤12.5% | 389/359 | 10.250 |
| D | p/o 05-10-12 | W668D | Patricia | J. | Catarello | Jay-Bee | ≤12.5% | 410/174 | 10.250 |
| D | p/o 05-10-12 | W668D | Nancy | Winland | Cecil | Jay-Bee | ≤12.5% | 434/847 | 10.250 |
| D | p/o 05-10-12 | W668D | Cassidy | M. | Cirigliano | Jay-Bee | ≤12.5% | 389/449 | 10.250 |
| D | p/o 05-10-12 | W668D | Mary | Ann | Cogley Keirse | Jay-Bee | ≤12.5% | 434/647 | 10.250 |
| D | p/o 05-10-12 | W668D | Carolyn | | Corrigan | Jay-Bee | ≤12.5% | 390/412 | 10.250 |
| D | p/o 05-10-12 | W668D | Sherry | Winland | Croasmun | Jay-Bee | ≤12.5% | 443/247 | 10.250 |
| D | p/o 05-10-12 | W668D | Ceclouise | | Dailey | Jay-Bee | ≤12.5% | 391/613 | 10.250 |
| D | p/o 05-10-12 | W668D | Eddie D. | and Darla J. | Doak | Jay-Bee | ≤12.5% | 448/381 | 10.250 |
| D | p/o 05-10-12 | W668D | Floyd A. | and Sandra R. | Doak | Jay-Bee | ≤12.5% | 438/274 | 10.250 |
| D | p/o 05-10-12 | W668D | Freida | | Durante | Jay-Bee | ≤12.5% | 392/257 | 10.250 |
| D | p/o 05-10-12 | W668D | Mary | M. | Edge | Jay-Bee | ≤12.5% | 391/238 | 10.250 |
| D | p/o 05-10-12 | W668D | Philip | | Edge | Jay-Bee | ≤12.5% | 392/261 | 10.250 |
| D | p/o 05-10-12 | W668D | Barb | | Farnsworth | Jay-Bee | ≤12.5% | 389/477 | 10.250 |
| D | p/o 05-10-12 | W668D | Louella | Faye | Ford | Jay-Bee | ≤12.5% | 389/465 | 10.250 |
| D | p/o 05-10-12 | W668D | Craig | S. | Furbee | Jay-Bee | ≤12.5% | 401/67 | 10.250 |
| D | p/o 05-10-12 | W668D | David | C. | Furbee | Jay-Bee | ≤12.5% | 401/70 | 10.250 |
| D | p/o 05-10-12 | W668D | Doris | Lea | Gatrell | Jay-Bee | ≤12.5% | 389/379 | 10.250 |
| D | p/o 05-10-12 | W668D | Dottie | | Glover | Jay-Bee | ≤12.5% | 390/396 | 10.250 |
| D | p/o 05-10-12 | W668D | Carrie | Sue | Hambleton | Jay-Bee | ≤12.5% | 391/597 | 10.250 |
| D | p/o 05-10-12 | W668D | Sarah | Kay | Hambleton | Jay-Bee | ≤12.5% | 390/392 | 10.250 |
| D | p/o 05-10-12 | W668D | Rebecca | L. | Hart | Jay-Bee | ≤12.5% | 389/485 | 10.250 |
| D | p/o 05-10-12 | W668D | Ernest | Melvin | Headley | Jay-Bee | ≤12.5% | 389/347 | 10.250 |
| D | p/o 05-10-12 | W668D | Ernest | Cleo | Headley | Jay-Bee | ≤12.5% | 395/196 | 10.250 |
| D | p/o 05-10-12 | W668D | Everett | Charles | Headley | Jay-Bee | ≤12.5% | 390/408 | 10.250 |
| D | p/o 05-10-12 | W668D | Everett | Phillip | Headley | Jay-Bee | ≤12.5% | 391/609 | 10.250 |
| D | p/o 05-10-12 | W668D | Gary | Lee | Headley | Jay-Bee | ≤12.5% | 391/593 | 10.250 |
| D | p/o 05-10-12 | W668D | Raymond | D. | Headley | Jay-Bee | ≤12.5% | 448/396 | 10.250 |
| D | p/o 05-10-12 | W668D | Encil | Ray | Headley, Jr. | Jay-Bee | ≤12.5% | 389/481 | 10.250 |
| D | p/o 05-10-12 | W668D | Maxine | | Heckman | Jay-Bee | ≤12.5% | 391/252 | 10.250 |
| D | p/o 05-10-12 | W668D | Kristen | D. | Hendrickson | Jay-Bee | ≤12.5% | 390/380 | 10.250 |
| D | p/o 05-10-12 | W668D | Phyllis | | Henthorn | Jay-Bee | ≤12.5% | 418/512 | 10.250 |
| D | p/o 05-10-12 | W668D | Susan | Stetson | Herman | Jay-Bee | ≤12.5% | 425/381 | 10.250 |
| D | p/o 05-10-12 | W668D | Rebecca | | Hilpert | Jay-Bee | ≤12.5% | 441/448 | 10.250 |
| D | p/o 05-10-12 | W668D | Joyce | | Huddleson | Jay-Bee | ≤12.5% | 423/310 | 10.250 |
| D | p/o 05-10-12 | W668D | Edward | Keith | Swiger | Jay-Bee | ≤12.5% | 389/425 | 10.250 |
| D | p/o 05-10-12 | W668D | Mikal | T. | Kilcoyne | Jay-Bee | ≤12.5% | 411/284 | 10.250 |
| D | p/o 05-10-12 | W668D | Thomas | J. | Kilcoyne | Jay-Bee | ≤12.5% | 404/107 | 10.250 |
| D | p/o 05-10-12 | W668D | Etta | Belle | Kirkbride | Jay-Bee | ≤12.5% | 434/659 | 10.250 |
| D | p/o 05-10-12 | W668D | Bernard | | Knight | Jay-Bee | ≤12.5% | 435/550 | 10.250 |
| D | p/o 05-10-12 | W668D | Allen | Lane | Lancaster | Jay-Bee | ≤12.5% | 389/445 | 10.250 |
| D | p/o 05-10-12 | W668D | Charles | Dwayne | Lancaster | Jay-Bee | ≤12.5% | 389/335 | 10.250 |
| D | p/o 05-10-12 | W668D | Douglas | | Lancaster | Jay-Bee | ≤12.5% | 391/310 | 10.250 |
| D | p/o 05-10-12 | W668D | Edward | | Lancaster | Jay-Bee | ≤12.5% | 389/331 | 10.250 |
| D | p/o 05-10-12 | W668D | Gary | Lee | Lancaster | Jay-Bee | ≤12.5% | 405/581 | 10.250 |
| D | p/o 05-10-12 | W668D | Homer | Bobby | Lancaster | Jay-Bee | ≤12.5% | 391/256 | 10.250 |
| D | p/o 05-10-12 | W668D | James | Ernest | Lancaster | Jay-Bee | ≤12.5% | 389/461 | 10.250 |
| D | p/o 05-10-12 | W668D | Shirley | | Lancaster | Jay-Bee | ≤12.5% | 389/339 | 10.250 |
| D | p/o 05-10-12 | W668D | Violet | | Lancaster | Jay-Bee | ≤12.5% | 391/629 | 10.250 |
| D | p/o 05-10-12 | W668D | Franklin | G. | Lancaster Jr. | Jay-Bee | ≤12.5% | 391/260 | 10.250 |
| D | p/o 05-10-12 | W668D | Jack | | Mason | Jay-Bee | ≤12.5% | 391/601 | 10.250 |

RECEIVED
Office of Oil & Gas

JUL 05 2022

WV Department of
Environmental Protection

| | | | | | | | | | |
|---|--------------|-------|-----------|----------------|--------------|---------|--------|---------|--------|
| D | p/o 05-10-12 | W668D | Michael | L. | Mason | Jay-Bee | ≤12.5% | 400/420 | 10.250 |
| D | p/o 05-10-12 | W668D | Carolyn | | Masters | Jay-Bee | ≤12.5% | 389/363 | 10.250 |
| D | p/o 05-10-12 | W668D | Linda | Kay | McAbee | Jay-Bee | ≤12.5% | 389/421 | 10.250 |
| D | p/o 05-10-12 | W668D | Sharon | Diane | McConnell | Jay-Bee | ≤12.5% | 387/816 | 10.250 |
| D | p/o 05-10-12 | W668D | Kim | | McKinney | Jay-Bee | ≤12.5% | 425/391 | 10.250 |
| D | p/o 05-10-12 | W668D | Barbara | Ann | Mead | Jay-Bee | ≤12.5% | 391/230 | 10.250 |
| D | p/o 05-10-12 | W668D | Linda | | Miller | Jay-Bee | ≤12.5% | 423/333 | 10.250 |
| D | p/o 05-10-12 | W668D | Betty | S. | Mitchell | Jay-Bee | ≤12.5% | 389/473 | 10.250 |
| D | p/o 05-10-12 | W668D | Anna | Jean | Moore | Jay-Bee | ≤12.5% | 389/429 | 10.250 |
| D | p/o 05-10-12 | W668D | Stanley | F. | Moore | Jay-Bee | ≤12.5% | 389/433 | 10.250 |
| D | p/o 05-10-12 | W668D | Diane | | Morris | Jay-Bee | ≤12.5% | 423/339 | 10.250 |
| D | p/o 05-10-12 | W668D | Ruth | Elaine Winland | Mouritsen | Jay-Bee | ≤12.5% | 423/342 | 10.250 |
| D | p/o 05-10-12 | W668D | Brian | M. | Pittman | Jay-Bee | ≤12.5% | 425/488 | 10.250 |
| D | p/o 05-10-12 | W668D | David | | Pittman | Jay-Bee | ≤12.5% | 441/498 | 10.250 |
| D | p/o 05-10-12 | W668D | Lula | | Rawson | Jay-Bee | ≤12.5% | 391/589 | 10.250 |
| D | p/o 05-10-12 | W668D | Cynthia | | Reese | Jay-Bee | ≤12.5% | 391/318 | 10.250 |
| D | p/o 05-10-12 | W668D | Ed | | Ricke | Jay-Bee | ≤12.5% | 434/677 | 10.250 |
| D | p/o 05-10-12 | W668D | Carrie | S. | Hambleton | Jay-Bee | ≤12.5% | 391/597 | 10.250 |
| D | p/o 05-10-12 | W668D | Valerie | White | Shearer | Jay-Bee | ≤12.5% | 422/404 | 10.250 |
| D | p/o 05-10-12 | W668D | Curtis | Elwin | Sheperd | Jay-Bee | ≤12.5% | 391/264 | 10.250 |
| D | p/o 05-10-12 | W668D | Brenda | | Sherwood | Jay-Bee | ≤12.5% | 391/226 | 10.250 |
| D | p/o 05-10-12 | W668D | Joe | | Silver | Jay-Bee | ≤12.5% | 389/355 | 10.250 |
| D | p/o 05-10-12 | W668D | Larry | | Smith | Jay-Bee | ≤12.5% | 391/302 | 10.250 |
| D | p/o 05-10-12 | W668D | Paul | E. | Smith, Jr. | Jay-Bee | ≤12.5% | 391/605 | 10.250 |
| D | p/o 05-10-12 | W668D | Jack | | Stetson | Jay-Bee | ≤12.5% | 425/406 | 10.250 |
| D | p/o 05-10-12 | W668D | Joe | | Stetson | Jay-Bee | ≤12.5% | 393/160 | 10.250 |
| D | p/o 05-10-12 | W668D | Mack | Thomas | Stetson | Jay-Bee | ≤12.5% | 393/156 | 10.250 |
| D | p/o 05-10-12 | W668D | Bobbie | | Cooper | Jay-Bee | ≤12.5% | 457/245 | 10.250 |
| D | p/o 05-10-12 | W668D | Cledis | Paul | Swiger | Jay-Bee | ≤12.5% | 390/404 | 10.250 |
| D | p/o 05-10-12 | W668D | Larry | E. | Swiger | Jay-Bee | ≤12.5% | 425/581 | 10.250 |
| D | p/o 05-10-12 | W668D | William | Gary | Swiger | Jay-Bee | ≤12.5% | 390/384 | 10.250 |
| D | p/o 05-10-12 | W668D | Bill | | Thomas | Jay-Bee | ≤12.5% | 389/323 | 10.250 |
| D | p/o 05-10-12 | W668D | Donald | K. | Thomas | Jay-Bee | ≤12.5% | 391/585 | 10.250 |
| D | p/o 05-10-12 | W668D | Donald | R | Thomas | Jay-Bee | ≤12.5% | 391/638 | 10.250 |
| D | p/o 05-10-12 | W668D | Jackie | L. | Thomas | Jay-Bee | ≤12.5% | 393/152 | 10.250 |
| D | p/o 05-10-12 | W668D | Jerry | B. | Thomas | Jay-Bee | ≤12.5% | 389/417 | 10.250 |
| D | p/o 05-10-12 | W668D | Helen | Marie | Titus | Jay-Bee | ≤12.5% | 389/413 | 10.250 |
| D | p/o 05-10-12 | W668D | Brian | K. | Tustin | Jay-Bee | ≤12.5% | 390/372 | 10.250 |
| D | p/o 05-10-12 | W668D | Lloyd | A. | Tustin | Jay-Bee | ≤12.5% | 390/376 | 10.250 |
| D | p/o 05-10-12 | W668D | Doris | | Underwood | Jay-Bee | ≤12.5% | 391/281 | 10.250 |
| D | p/o 05-10-12 | W668D | Carl | | Walters | Jay-Bee | ≤12.5% | 406/795 | 10.250 |
| D | p/o 05-10-12 | W668D | Jerry | | Walters | Jay-Bee | ≤12.5% | 406/689 | 10.250 |
| D | p/o 05-10-12 | W668D | Justin | | Walters | Jay-Bee | ≤12.5% | 441/337 | 10.250 |
| D | p/o 05-10-12 | W668D | Roger | | Walters | Jay-Bee | ≤12.5% | 390/420 | 10.250 |
| D | p/o 05-10-12 | W668D | Ernest | L. | White, Jr. | Jay-Bee | ≤12.5% | 443/141 | 10.250 |
| D | p/o 05-10-12 | W668D | Barbara | J. | Williams | Jay-Bee | ≤12.5% | 433/817 | 10.250 |
| D | p/o 05-10-12 | W668D | Bernadine | | Winland | Jay-Bee | ≤12.5% | 439/184 | 10.250 |
| D | p/o 05-10-12 | W668D | Douglas | | Winland | Jay-Bee | ≤12.5% | 423/396 | 10.250 |
| D | p/o 05-10-12 | W668D | Rosalea | | Winland | Jay-Bee | ≤12.5% | 423/393 | 10.250 |
| D | p/o 05-10-12 | W668D | Sandra | L. | Winland | Jay-Bee | ≤12.5% | 431/583 | 10.250 |
| D | p/o 05-10-12 | W668D | Don | M. | Winland, Jr. | Jay-Bee | ≤12.5% | 423/399 | 10.250 |
| D | p/o 05-10-12 | W668D | Benny | Brooks | Woodburn | Jay-Bee | ≤12.5% | 390/416 | 10.250 |
| D | p/o 05-10-12 | W668D | Denver | | Woodburn | Jay-Bee | ≤12.5% | 421/816 | 10.250 |
| D | p/o 05-10-12 | W668D | Larry | Jack | Woodburn | Jay-Bee | ≤12.5% | 389/437 | 10.250 |
| D | p/o 05-10-12 | W668D | Robert | Lee | Woodburn | Jay-Bee | ≤12.5% | 389/441 | 10.250 |
| D | p/o 05-10-12 | W668D | Samuel | L. | Woodburn | Jay-Bee | ≤12.5% | 421/813 | 10.250 |

RECEIVED
Office of Oil & Gas

JUL 05 2022

WV Department of
Environmental Protection

4709502806

| | | | | | | | | | |
|---|--------------|--------------|----------------------|---|--------------------------|---------|--------|---------|--------|
| D | p/o 05-10-12 | W668D | Tracey | Dean | Woodburn | Jay-Bee | ≤12.5% | 390/799 | 10.250 |
| D | p/o 05-10-12 | W668D | Rodney | D. | Wright | Jay-Bee | ≤12.5% | 390/400 | 10.250 |
| D | p/o 05-10-12 | W668D | Roger | | Wright | Jay-Bee | ≤12.5% | 390/388 | 10.250 |
| D | p/o 05-10-12 | W668D | Ronald | | Wright | Jay-Bee | ≤12.5% | 390/424 | 10.250 |
| D | p/o 05-10-12 | W668D | William | G. | Wright | Jay-Bee | ≤12.5% | 391/273 | 10.250 |
| D | p/o 05-10-12 | W668D | Patricia | | Felt | Jay-Bee | ≤12.5% | 443/180 | 10.250 |
| D | p/o 05-10-12 | W668D | Jay-Bee Royalty, LLC | | | Jay-Bee | ≤12.5% | 448/470 | 10.250 |
| D | p/o 05-10-12 | W668D | Shiben Estates, Inc. | | | Jay-Bee | ≤12.5% | 446/492 | 10.250 |
| E | p/o 05-10-12 | p/o W668B | Joseph | | Boyd | Antero | ≤12.5% | 381/281 | 35.000 |
| F | 05-11-47.2 | p/o FoutT30B | Connie | | Bowen | Jay-Bee | ≤12.5% | 418/565 | 46.344 |
| F | 05-11-47.2 | p/o FoutT30B | Diane | Tennant | Campbell | Jay-Bee | ≤12.5% | 491/73 | 46.344 |
| F | 05-11-47.2 | p/o FoutT30B | Richard | L. | Clark | Jay-Bee | ≤12.5% | 410/263 | 46.344 |
| F | 05-11-47.2 | p/o FoutT30B | Maxine | L. | Cook | Jay-Bee | ≤12.5% | 491/76 | 46.344 |
| F | 05-11-47.2 | p/o FoutT30B | Nancy & John | | Fout | Jay-Bee | ≤12.5% | 380/396 | 46.344 |
| F | 05-11-47.2 | p/o FoutT30B | Dottie | S. | Glover | Jay-Bee | ≤12.5% | 423/207 | 46.344 |
| F | 05-11-47.2 | p/o FoutT30B | Joann | | Goff | Jay-Bee | ≤12.5% | 491/79 | 46.344 |
| F | 05-11-47.2 | p/o FoutT30B | Brian | Claude | Hall | Jay-Bee | ≤12.5% | 422/240 | 46.344 |
| F | 05-11-47.2 | p/o FoutT30B | Glenda | | Hamner | Jay-Bee | ≤12.5% | 423/210 | 46.344 |
| F | 05-11-47.2 | p/o FoutT30B | Marjorie | | Haney | Jay-Bee | ≤12.5% | 491/82 | 46.344 |
| F | 05-11-47.2 | p/o FoutT30B | Stephen | | Hanshaw | Jay-Bee | ≤12.5% | 491/85 | 46.344 |
| F | 05-11-47.2 | p/o FoutT30B | Marthajo | Springer | Harasuik | Jay-Bee | ≤12.5% | 411/775 | 46.344 |
| F | 05-11-47.2 | p/o FoutT30B | Robert | K. | Haught | Jay-Bee | ≤12.5% | 417/352 | 46.344 |
| F | 05-11-47.2 | p/o FoutT30B | Beth Laverne | Curtis | Hayes | Jay-Bee | ≤12.5% | 412/279 | 46.344 |
| F | 05-11-47.2 | p/o FoutT30B | Edmond | | Hayes | Jay-Bee | ≤12.5% | 412/539 | 46.344 |
| F | 05-11-47.2 | p/o FoutT30B | Leslie | C. | Hayes | Jay-Bee | ≤12.5% | 423/213 | 46.344 |
| F | 05-11-47.2 | p/o FoutT30B | Randy | P. | Hewitt | Jay-Bee | ≤12.5% | 410/187 | 46.344 |
| F | 05-11-47.2 | p/o FoutT30B | Vicky | | Holly | Jay-Bee | ≤12.5% | 491/94 | 46.344 |
| F | 05-11-47.2 | p/o FoutT30B | Dehby | | Hudgins | Jay-Bee | ≤12.5% | 491/97 | 46.344 |
| F | 05-11-47.2 | p/o FoutT30B | Freda | I. | James | Jay-Bee | ≤12.5% | 412/545 | 46.344 |
| F | 05-11-47.2 | p/o FoutT30B | 3 J's LLC | | Jeri L. Booher, Member | Jay-Bee | ≤12.5% | 408/630 | 46.344 |
| F | 05-11-47.2 | p/o FoutT30B | Shirley | | Lancaster | Jay-Bee | ≤12.5% | 410/279 | 46.344 |
| F | 05-11-47.2 | p/o FoutT30B | Tanya | M. | Losey | Jay-Bee | ≤12.5% | 491/70 | 46.344 |
| F | 05-11-47.2 | p/o FoutT30B | Teresa | | Lovell | Jay-Bee | ≤12.5% | 418/562 | 46.344 |
| F | 05-11-47.2 | p/o FoutT30B | Donald Duane | and Brenda Sue | Ludolph | Jay-Bee | ≤12.5% | 422/236 | 46.344 |
| F | 05-11-47.2 | p/o FoutT30B | Lydle | M. | Martyn c/o Sharon K. Irv | Jay-Bee | ≤12.5% | 410/384 | 46.344 |
| F | 05-11-47.2 | p/o FoutT30B | Bonnie | | Mason | Jay-Bee | ≤12.5% | 431/49 | 46.344 |
| F | 05-11-47.2 | p/o FoutT30B | Jack | | Mason | Jay-Bee | ≤12.5% | 418/524 | 46.344 |
| F | 05-11-47.2 | p/o FoutT30B | Mike | | Mason | Jay-Bee | ≤12.5% | 421/234 | 46.344 |
| F | 05-11-47.2 | p/o FoutT30B | Virgil | | Masters | Jay-Bee | ≤12.5% | 423/328 | 46.344 |
| F | 05-11-47.2 | p/o FoutT30B | Lisa | D. | Mazzu | Jay-Bee | ≤12.5% | 491/67 | 46.344 |
| F | 05-11-47.2 | p/o FoutT30B | Catherine | Theresa | McCollum | Jay-Bee | ≤12.5% | 491/91 | 46.344 |
| F | 05-11-47.2 | p/o FoutT30B | Mary | Jane | McKinney | Jay-Bee | ≤12.5% | 412/556 | 46.344 |
| F | 05-11-47.2 | p/o FoutT30B | Ralph | Office of Oil & Gas | McKinney, by POA Mary | Jay-Bee | ≤12.5% | 513/28 | 46.344 |
| F | 05-11-47.2 | p/o FoutT30B | Rhonda | E. | Miles | Jay-Bee | ≤12.5% | 491/64 | 46.344 |
| F | 05-11-47.2 | p/o FoutT30B | Wilmadeen | Thomas | Minger | Jay-Bee | ≤12.5% | 412/376 | 46.344 |
| F | 05-11-47.2 | p/o FoutT30B | Gary | | Morgan | Jay-Bee | ≤12.5% | 423/336 | 46.344 |
| F | 05-11-47.2 | p/o FoutT30B | Judy | | Morgan | Jay-Bee | ≤12.5% | 410/236 | 46.344 |
| F | 05-11-47.2 | p/o FoutT30B | Richard | C. | Morgan | Jay-Bee | ≤12.5% | 410/199 | 46.344 |
| F | 05-11-47.2 | p/o FoutT30B | Betty | WV Department of Environmental Protection | Nichols | Jay-Bee | ≤12.5% | 491/61 | 46.344 |
| F | 05-11-47.2 | p/o FoutT30B | Connie | | Podmore | Jay-Bee | ≤12.5% | 418/559 | 46.344 |
| F | 05-11-47.2 | p/o FoutT30B | Shelia | Hayes | Pogue | Jay-Bee | ≤12.5% | 423/216 | 46.344 |
| F | 05-11-47.2 | p/o FoutT30B | Cindy | | Ritcheson | Jay-Bee | ≤12.5% | 491/100 | 46.344 |
| F | 05-11-47.2 | p/o FoutT30B | Dianna | K. | Rodler | Jay-Bee | ≤12.5% | 423/204 | 46.344 |
| F | 05-11-47.2 | p/o FoutT30B | Deborah | | Saunders | Jay-Bee | ≤12.5% | 410/402 | 46.344 |
| F | 05-11-47.2 | p/o FoutT30B | Brenda | | Sherwood | Jay-Bee | ≤12.5% | 410/196 | 46.344 |
| F | 05-11-47.2 | p/o FoutT30B | Jeff | | Shreve | Jay-Bee | ≤12.5% | 423/196 | 46.344 |

| | | | | | | | | | |
|---|------------|--------------|----------------------------|----------------|--------------------------|---------|--------|---------|--------|
| F | 05-11-47.2 | p/o FoutT30B | Gloria | McKinney | Smith | Jay-Bee | ≤12.5% | 418/518 | 46.344 |
| F | 05-11-47.2 | p/o FoutT30B | Roxie | Tennant | Sosenko | Jay-Bee | ≤12.5% | 491/58 | 46.344 |
| F | 05-11-47.2 | p/o FoutT30B | Bobbie | Sue | Cooper | Jay-Bee | ≤12.5% | 457/245 | 46.344 |
| F | 05-11-47.2 | p/o FoutT30B | Francis | W. | Tennant | Jay-Bee | ≤12.5% | 491/52 | 46.344 |
| F | 05-11-47.2 | p/o FoutT30B | William | J. | Tennant | Jay-Bee | ≤12.5% | 491/55 | 46.344 |
| F | 05-11-47.2 | p/o FoutT30B | Bill | | Thomas | Jay-Bee | ≤12.5% | 421/123 | 46.344 |
| F | 05-11-47.2 | p/o FoutT30B | Bobby | G. | Thomas | Jay-Bee | ≤12.5% | 425/428 | 46.344 |
| F | 05-11-47.2 | p/o FoutT30B | Carol | A. | Thomas | Jay-Bee | ≤12.5% | 423/219 | 46.344 |
| F | 05-11-47.2 | p/o FoutT30B | Donald | K. | Thomas | Jay-Bee | ≤12.5% | 410/214 | 46.344 |
| F | 05-11-47.2 | p/o FoutT30B | Ernest | | Thomas | Jay-Bee | ≤12.5% | 430/141 | 46.344 |
| F | 05-11-47.2 | p/o FoutT30B | Jackie | | Thomas | Jay-Bee | ≤12.5% | 410/211 | 46.344 |
| F | 05-11-47.2 | p/o FoutT30B | James | C. | Thomas | Jay-Bee | ≤12.5% | 419/656 | 46.344 |
| F | 05-11-47.2 | p/o FoutT30B | Jerry | B. | Thomas | Jay-Bee | ≤12.5% | 410/208 | 46.344 |
| F | 05-11-47.2 | p/o FoutT30B | Otis | D. | Thomas, by POA Jayne S | Jay-Bee | ≤12.5% | 430/146 | 46.344 |
| F | 05-11-47.2 | p/o FoutT30B | Corles | | Thomas, Jr. | Jay-Bee | ≤12.5% | 425/475 | 46.344 |
| F | 05-11-47.2 | p/o FoutT30B | Johanna | | Tustin | Jay-Bee | ≤12.5% | 421/339 | 46.344 |
| F | 05-11-47.2 | p/o FoutT30B | Brenda | | Wadlington | Jay-Bee | ≤12.5% | 423/200 | 46.344 |
| F | 05-11-47.2 | p/o FoutT30B | Missy | Hayes | Ward | Jay-Bee | ≤12.5% | 446/483 | 46.344 |
| F | 05-11-47.2 | p/o FoutT30B | Robert | Mark | Wells | Jay-Bee | ≤12.5% | 491/88 | 46.344 |
| F | 05-11-47.2 | p/o FoutT30B | Sandra | | Wentz | Jay-Bee | ≤12.5% | 412/505 | 46.344 |
| F | 05-11-47.2 | p/o FoutT30B | Rodney | | Wright | Jay-Bee | ≤12.5% | 410/205 | 46.344 |
| F | 05-11-47.2 | p/o FoutT30B | Roger | L. | Wright | Jay-Bee | ≤12.5% | 410/202 | 46.344 |
| F | 05-11-47.2 | p/o FoutT30B | Ronald | L. | Wright | Jay-Bee | ≤12.5% | 410/190 | 46.344 |
| F | 05-11-47.2 | p/o FoutT30B | William | | Wright | Jay-Bee | ≤12.5% | 412/508 | 46.344 |
| F | 05-11-47.2 | p/o FoutT30B | Dallas | Drexal | Yeater | Jay-Bee | ≤12.5% | 410/193 | 46.344 |
| F | 05-11-47.2 | p/o FoutT30B | Connie | J. | Young | Jay-Bee | ≤12.5% | 410/396 | 46.344 |
| F | 05-11-47.2 | p/o FoutT30B | Blackrock Enterprises, LLC | | | Jay-Bee | ≤12.5% | 412/282 | 46.344 |
| F | 05-11-47.2 | p/o FoutT30B | James D. Yeater | | c/o Sandra L. Dotson, PC | Jay-Bee | ≤12.5% | 594/338 | 46.344 |
| F | 05-11-47.2 | p/o FoutT30B | Jay-Bee Royalty, LLC | | | Jay-Bee | ≤12.5% | 505/340 | 46.344 |
| G | 05-11-24 | p/o FoutT30A | Richard | L. | Clark | Jay-Bee | ≤12.5% | 410/263 | 55.400 |
| G | 05-11-24 | p/o FoutT30A | Nancy & John | | Fout | Jay-Bee | ≤12.5% | 380/396 | 55.400 |
| G | 05-11-24 | p/o FoutT30A | Dottie | S. | Glover | Jay-Bee | ≤12.5% | 423/207 | 55.400 |
| G | 05-11-24 | p/o FoutT30A | Brian | Claude | Hall | Jay-Bee | ≤12.5% | 422/240 | 55.400 |
| G | 05-11-24 | p/o FoutT30A | Glenda | | Hamner | Jay-Bee | ≤12.5% | 423/210 | 55.400 |
| G | 05-11-24 | p/o FoutT30A | Marthajo | Springer | Harasuik | Jay-Bee | ≤12.5% | 411/775 | 55.400 |
| G | 05-11-24 | p/o FoutT30A | Robert | K. | Haught | Jay-Bee | ≤12.5% | 417/352 | 55.400 |
| G | 05-11-24 | p/o FoutT30A | Beth Laverne | Curtis | Hayes | Jay-Bee | ≤12.5% | 412/279 | 55.400 |
| G | 05-11-24 | p/o FoutT30A | Edmond | | Hayes | Jay-Bee | ≤12.5% | 412/539 | 55.400 |
| G | 05-11-24 | p/o FoutT30A | Leslie | C. | Hayes | Jay-Bee | ≤12.5% | 423/213 | 55.400 |
| G | 05-11-24 | p/o FoutT30A | Randy | P. | Hewitt | Jay-Bee | ≤12.5% | 410/187 | 55.400 |
| G | 05-11-24 | p/o FoutT30A | Vicky | | Holly | Jay-Bee | ≤12.5% | 491/94 | 55.400 |
| G | 05-11-24 | p/o FoutT30A | Debby | | Hudgins | Jay-Bee | ≤12.5% | 491/97 | 55.400 |
| G | 05-11-24 | p/o FoutT30A | Freda | | James | Jay-Bee | ≤12.5% | 412/545 | 55.400 |
| G | 05-11-24 | p/o FoutT30A | 3 J's LLC | | Jeri L. Booher, Member | Jay-Bee | ≤12.5% | 408/630 | 55.400 |
| G | 05-11-24 | p/o FoutT30A | Shirley | | Lancaster | Jay-Bee | ≤12.5% | 410/279 | 55.400 |
| G | 05-11-24 | p/o FoutT30A | Teresa | | Lovell | Jay-Bee | ≤12.5% | 418/562 | 55.400 |
| G | 05-11-24 | p/o FoutT30A | Donald Duane | and Brenda Sue | Ludolph | Jay-Bee | ≤12.5% | 422/236 | 55.400 |
| G | 05-11-24 | p/o FoutT30A | Lydle | M. | Martyn c/o Sharon K. Irv | Jay-Bee | ≤12.5% | 410/384 | 55.400 |
| G | 05-11-24 | p/o FoutT30A | Catherine | Theresa | McCullum | Jay-Bee | ≤12.5% | 491/91 | 55.400 |
| G | 05-11-24 | p/o FoutT30A | George W. | & Joni | McCrobie | Jay-Bee | ≤12.5% | 425/422 | 55.400 |
| G | 05-11-24 | p/o FoutT30A | Mary | Jane | McKinney | Jay-Bee | ≤12.5% | 412/556 | 55.400 |
| G | 05-11-24 | p/o FoutT30A | Ralph | C. | McKinney, by POA Mary | Jay-Bee | ≤12.5% | 513/28 | 55.400 |
| G | 05-11-24 | p/o FoutT30A | Wilmaadeen | Thomas | Minger | Jay-Bee | ≤12.5% | 412/376 | 55.400 |
| G | 05-11-24 | p/o FoutT30A | Gary | | Morgan | Jay-Bee | ≤12.5% | 423/336 | 55.400 |
| G | 05-11-24 | p/o FoutT30A | Judy | | Morgan | Jay-Bee | ≤12.5% | 410/236 | 55.400 |
| G | 05-11-24 | p/o FoutT30A | Richard | C. | Morgan | Jay-Bee | ≤12.5% | 410/199 | 55.400 |

RECEIVED
Office of Oil & Gas

JUL 05 2022 P.

WV Department of
Environmental Protection

| | | | | | | | | | |
|---|------------|--------------|---|--|--------------------------|-----------------|--------|---------|--------|
| G | 05-11-24 | p/o FoutT30A | Connie | | Podmore | Jay-Bee | ≤12.5% | 418/559 | 55.400 |
| G | 05-11-24 | p/o FoutT30A | Shelia | Hayes | Pogue | Jay-Bee | ≤12.5% | 423/216 | 55.400 |
| G | 05-11-24 | p/o FoutT30A | Cindy | | Ritcheson | Jay-Bee | ≤12.5% | 491/100 | 55.400 |
| G | 05-11-24 | p/o FoutT30A | Dianna | K. | Rodler | Jay-Bee | ≤12.5% | 423/204 | 55.400 |
| G | 05-11-24 | p/o FoutT30A | Deborah | | Saunders | Jay-Bee | ≤12.5% | 410/402 | 55.400 |
| G | 05-11-24 | p/o FoutT30A | Brenda | | Sherwood | Jay-Bee | ≤12.5% | 410/196 | 55.400 |
| G | 05-11-24 | p/o FoutT30A | Jeff | | Shreve | Jay-Bee | ≤12.5% | 423/196 | 55.400 |
| G | 05-11-24 | p/o FoutT30A | Gloria | McKinney | Smith | Jay-Bee | ≤12.5% | 418/518 | 55.400 |
| G | 05-11-24 | p/o FoutT30A | Bobbie | Sue | Cooper | Jay-Bee | ≤12.5% | 457/245 | 55.400 |
| G | 05-11-24 | p/o FoutT30A | Carol | A. | Thomas | Jay-Bee | ≤12.5% | 423/219 | 55.400 |
| G | 05-11-24 | p/o FoutT30A | Donald | K. | Thomas | Jay-Bee | ≤12.5% | 410/214 | 55.400 |
| G | 05-11-24 | p/o FoutT30A | Ernest | | Thomas | Jay-Bee | ≤12.5% | 430/141 | 55.400 |
| G | 05-11-24 | p/o FoutT30A | Jackie | | Thomas | Jay-Bee | ≤12.5% | 410/211 | 55.400 |
| G | 05-11-24 | p/o FoutT30A | James | C. | Thomas | Jay-Bee | ≤12.5% | 419/656 | 55.400 |
| G | 05-11-24 | p/o FoutT30A | Jerry | B. | Thomas | Jay-Bee | ≤12.5% | 410/208 | 55.400 |
| G | 05-11-24 | p/o FoutT30A | Robert | Lee | Thomas | Jay-Bee | ≤12.5% | 425/425 | 55.400 |
| G | 05-11-24 | p/o FoutT30A | Otis | D. | Thomas, by POA Jayne S | Jay-Bee | ≤12.5% | 430/146 | 55.400 |
| G | 05-11-24 | p/o FoutT30A | Corles | | Thomas, Jr. | Jay-Bee | ≤12.5% | 425/475 | 55.400 |
| G | 05-11-24 | p/o FoutT30A | Johanna | | Tustin | Jay-Bee | ≤12.5% | 421/339 | 55.400 |
| G | 05-11-24 | p/o FoutT30A | Brenda | | Wadlington | Jay-Bee | ≤12.5% | 423/200 | 55.400 |
| G | 05-11-24 | p/o FoutT30A | Missy | Hayes | Ward | Jay-Bee | ≤12.5% | 446/483 | 55.400 |
| G | 05-11-24 | p/o FoutT30A | Robert | Mark | Wells | Jay-Bee | ≤12.5% | 491/88 | 55.400 |
| G | 05-11-24 | p/o FoutT30A | Sandra | | Wentz | Jay-Bee | ≤12.5% | 412/505 | 55.400 |
| G | 05-11-24 | p/o FoutT30A | Rodney | | Wright | Jay-Bee | ≤12.5% | 410/205 | 55.400 |
| G | 05-11-24 | p/o FoutT30A | Roger | L. | Wright | Jay-Bee | ≤12.5% | 410/202 | 55.400 |
| G | 05-11-24 | p/o FoutT30A | Ronald | L. | Wright | Jay-Bee | ≤12.5% | 410/190 | 55.400 |
| G | 05-11-24 | p/o FoutT30A | William | | Wright | Jay-Bee | ≤12.5% | 412/508 | 55.400 |
| G | 05-11-24 | p/o FoutT30A | Dallas | Drexal | Yeater | Jay-Bee | ≤12.5% | 410/193 | 55.400 |
| G | 05-11-24 | p/o FoutT30A | Connie | J. | Young | Jay-Bee | ≤12.5% | 410/396 | 55.400 |
| G | 05-11-24 | p/o FoutT30A | Blackrock Enterprises, LLC | | | Jay-Bee | ≤12.5% | 412/282 | 55.400 |
| G | 05-11-24 | p/o FoutT30A | James D. Yeater | | c/o Sandra L. Dotson, PC | Jay-Bee | ≤12.5% | 594/338 | 55.400 |
| G | 05-11-24 | p/o FoutT30A | Jay-Bee Royalty, LLC | | | Jay-Bee | ≤12.5% | 505/340 | 55.400 |
| H | 05-11-25 | T3054A | Eugene | RECEIVED Office of Oil & Gas | Armstrong | Antero | ≤12.5% | 426/68 | 49.732 |
| H | 05-11-25 | T3054A | Estella | | Goodfellow | Cunningham | ≤12.5% | 383/779 | 49.732 |
| H | 05-11-25 | T3054A | Arthur | | Guynn | Jay-Bee | ≤12.5% | 474/531 | 49.732 |
| H | 05-11-25 | T3054A | Beverly | JUL 05 2022 | Guynn | Jay-Bee | ≤12.5% | 474/534 | 49.732 |
| H | 05-11-25 | T3054A | Ralph | | Guynn | Jay-Bee | ≤12.5% | 474/537 | 49.732 |
| H | 05-11-25 | T3054A | Rosemary | | Haught | Cunningham | ≤12.5% | 383/582 | 49.732 |
| H | 05-11-25 | T3054A | Donald | WV Department of Environmental Protection | Kesterson | Jay-Bee | ≤12.5% | 427/834 | 49.732 |
| H | 05-11-25 | T3054A | Kenneth R. | | Mason | Jay-Bee | ≤12.5% | 495/242 | 49.732 |
| H | 05-11-25 | T3054A | Donald | R | Reynolds | Antero | ≤12.5% | 422/484 | 49.732 |
| H | 05-11-25 | T3054A | Eugene H. Armstrong Estate | | Richard Armstrong, Exec | Jay-Bee - Utica | ≤12.5% | 426/68 | 49.732 |
| H | 05-11-25 | T3054A | Allen | | Smith | Jay-Bee | ≤12.5% | 578/63 | 49.732 |
| H | 05-11-25 | T3054A | BP Mineral Holding II LLC | | | BRC | ≤12.5% | 369/300 | 49.732 |
| H | 05-11-25 | T3054A | BRC Appalachian Minerals I LLC | | | BRC | ≤12.5% | 369/300 | 49.732 |
| H | 05-11-25 | T3054A | Clarence W. Mutschelknaus, Sr. & Jr., DBA B&C Oil & Gas | | | Antero | ≤12.5% | 509/776 | 49.732 |
| H | 05-11-25 | T3054A | OXY USA Inc. | | | BRC | ≤12.5% | 369/300 | 49.732 |
| H | 05-11-25 | T3054A | Somerset Minerals LP | | | BRC | ≤12.5% | 369/300 | 49.732 |
| I | 05-11-25.9 | T3054I | Estella | | Goodfellow | Cunningham | ≤12.5% | 383/779 | 1.000 |
| I | 05-11-25.9 | T3054I | Rosemary | | Haught | Cunningham | ≤12.5% | 383/582 | 1.000 |
| I | 05-11-25.9 | T3054I | Donald | C | Kesterson | Jay-Bee | ≤12.5% | 427/834 | 1.000 |
| I | 05-11-25.9 | T3054I | Kenneth R. | and Jennifer L. | Mason | Jay-Bee | ≤12.5% | 495/242 | 1.000 |
| I | 05-11-25.9 | T3054I | Melvin | W. | Murner | Jay-Bee | ≤12.5% | 516/4 | 1.000 |
| I | 05-11-25.9 | T3054I | Donald | R. | Reynolds | Jay-Bee | ≤12.5% | 510/702 | 1.000 |
| I | 05-11-25.9 | T3054I | Eugene H. Armstrong Estate | | Richard Armstrong, Exec | Jay-Bee - Utica | ≤12.5% | 510/707 | 1.000 |
| I | 05-11-25.9 | T3054I | Allen | | Smith | Jay-Bee | ≤12.5% | 578/63 | 1.000 |

| | | | | | | | | | |
|---|-------------|--------|---|-----------------|-------------------------|-----------------|--------|---------|--------|
| I | 05-11-25.9 | T3054I | BP Mineral Holding II LLC | | | BRC | ≤12.5% | 369/300 | 1.000 |
| I | 05-11-25.9 | T3054I | BRC Appalachian Minerals I LLC | | | BRC | ≤12.5% | 369/300 | 1.000 |
| I | 05-11-25.9 | T3054I | Clarence W. Mutschelknaus, Sr. & Jr., DBA B&C Oil & Gas | | | Antero | ≤12.5% | 509/776 | 1.000 |
| I | 05-11-25.9 | T3054I | OXY USA Inc. | | | BRC | ≤12.5% | 369/300 | 1.000 |
| I | 05-11-25.9 | T3054I | Somerset Minerals LP | | | BRC | ≤12.5% | 369/300 | 1.000 |
| J | 05-11-25.11 | T3054J | Estella | | Goodfellow | Cunningham | ≤12.5% | 383/779 | 0.800 |
| J | 05-11-25.11 | T3054J | Arthur | E. | Guynn | Jay-Bee | ≤12.5% | 474/531 | 0.800 |
| J | 05-11-25.11 | T3054J | Beverly | | Guynn | Jay-Bee | ≤12.5% | 474/534 | 0.800 |
| J | 05-11-25.11 | T3054J | Ralph | R. | Guynn | Jay-Bee | ≤12.5% | 474/537 | 0.800 |
| J | 05-11-25.11 | T3054J | Rosemary | | Haught | Cunningham | ≤12.5% | 383/582 | 0.800 |
| J | 05-11-25.11 | T3054J | Donald | C | Kesterson | Jay-Bee | ≤12.5% | 427/834 | 0.800 |
| J | 05-11-25.11 | T3054J | Kenneth R. | and Jennifer L. | Mason | Jay-Bee | ≤12.5% | 495/242 | 0.800 |
| J | 05-11-25.11 | T3054J | Donald | R. | Reynolds | Jay-Bee | ≤12.5% | 510/702 | 0.800 |
| J | 05-11-25.11 | T3054J | Eugene H. Armstrong Estate | | Richard Armstrong, Exec | Jay-Bee - Utica | ≤12.5% | 510/707 | 0.800 |
| J | 05-11-25.11 | T3054J | Allen | | Smith | Jay-Bee | ≤12.5% | 578/63 | 0.800 |
| J | 05-11-25.11 | T3054J | BP Mineral Holding II LLC | | | BRC | ≤12.5% | 369/300 | 0.800 |
| J | 05-11-25.11 | T3054J | BRC Appalachian Minerals I LLC | | | BRC | ≤12.5% | 369/300 | 0.800 |
| J | 05-11-25.11 | T3054J | Clarence W. Mutschelknaus, Sr. & Jr., DBA B&C Oil & Gas | | | Antero | ≤12.5% | 509/776 | 0.800 |
| J | 05-11-25.11 | T3054J | OXY USA Inc. | | | BRC | ≤12.5% | 369/300 | 0.800 |
| J | 05-11-25.11 | T3054J | Somerset Minerals LP | | | BRC | ≤12.5% | 369/300 | 0.800 |
| K | 05-11-25.15 | T3054C | Lovell R. | & Eilene G. | Davis | Jay-Bee | ≤12.5% | 471/417 | 12.280 |
| K | 05-11-25.15 | T3054C | Estella | | Goodfellow | Cunningham | ≤12.5% | 383/779 | 12.280 |
| K | 05-11-25.15 | T3054C | Rosemary | | Haught | Cunningham | ≤12.5% | 383/582 | 12.280 |
| K | 05-11-25.15 | T3054C | Donald | C | Kesterson | Jay-Bee | ≤12.5% | 427/834 | 12.280 |
| K | 05-11-25.15 | T3054C | Kenneth R. | and Jennifer L. | Mason | Jay-Bee | ≤12.5% | 495/242 | 12.280 |
| K | 05-11-25.15 | T3054C | Donald | R. | Reynolds | Jay-Bee | ≤12.5% | 510/702 | 12.280 |
| K | 05-11-25.15 | T3054C | Eugene H. Armstrong Estate | | Richard Armstrong, Exec | Jay-Bee - Utica | ≤12.5% | 510/707 | 12.280 |
| K | 05-11-25.15 | T3054C | Allen | | Smith | Jay-Bee | ≤12.5% | 578/63 | 12.280 |
| K | 05-11-25.15 | T3054C | BP Mineral Holding II LLC | | | BRC | ≤12.5% | 369/300 | 12.280 |
| K | 05-11-25.15 | T3054C | BRC Appalachian Minerals I LLC | | | BRC | ≤12.5% | 369/300 | 12.280 |
| K | 05-11-25.15 | T3054C | Clarence W. Mutschelknaus, Sr. & Jr., DBA B&C Oil & Gas | | | Antero | ≤12.5% | 509/776 | 12.280 |
| K | 05-11-25.15 | T3054C | OXY USA Inc. | | | BRC | ≤12.5% | 369/300 | 12.280 |
| K | 05-11-25.15 | T3054C | Somerset Minerals LP | | | BRC | ≤12.5% | 369/300 | 12.280 |

RECEIVED
Office of Oil & Gas

JUL 05 2022

WV Department of
Environmental Protection

4709502806



Jay-Bee Oil & Gas, Inc.
429 Simonton Rd.
Ellenboro, WV 26346

July 4, 2022

Permitting Office
Office of Oil and Gas
WV Department of Environmental Protection
601 57th St. SE
Charleston, WV 25304

Re: T1-03-1A Well

Permitting Office:

As you know we have applied for a well permit for the T1-03-1A Well in Tyler County, West Virginia. This pad is located on what we call the T1-03 tract. This wellbore does not travel under any public roads maintained by the WV Department of Highways.

If you would have any questions concerning this matter, please feel free to contact our office at the numbers listed below.

Sincerely,

Emily Potesta
Land Manager Assistant

RECEIVED
Office of Oil & Gas

JUL 05 2022

WV Department of
Environmental Protection

**STATE OF WEST VIRGINIA
DEPARTMENT OF ENVIRONMENTAL PROTECTION, OFFICE OF OIL AND GAS
NOTICE CERTIFICATION**

Date of Notice Certification: 07/01/2022

API No. 47- 095 -
Operator's Well No. T1-03-1A
Well Pad Name: T1-03

Notice has been given:

Pursuant to the provisions in West Virginia Code § 22-6A, the Operator has provided the required parties with the Notice Forms listed below for the tract of land as follows:

| | | | | |
|-------------|----------------------------|---------------------------|-------------------------------------|-------------------|
| State: | <u>West Virginia</u> | UTM NAD 83 | Easting: | <u>517033.65</u> |
| County: | <u>Tyler</u> | | Northing: | <u>4366589.85</u> |
| District: | <u>McElroy</u> | Public Road Access: | <u>Big Run off Indian Creek Rd.</u> | |
| Quadrangle: | <u>Shirley 7 1/2'</u> | Generally used farm name: | <u>Edsel Hoover, Jr.</u> | |
| Watershed: | <u>Middle Island Creek</u> | | | |

Pursuant to West Virginia Code § 22-6A-7(b), every permit application filed under this section shall be on a form as may be prescribed by the secretary, shall be verified and shall contain the following information: (14) A certification from the operator that (i) it has provided the owners of the surface described in subdivisions (1), (2) and (4), subsection (b), section ten of this article, the information required by subsections (b) and (c), section sixteen of this article; (ii) that the requirement was deemed satisfied as a result of giving the surface owner notice of entry to survey pursuant to subsection (a), section ten of this article six-a; or (iii) the notice requirements of subsection (b), section sixteen of this article were waived in writing by the surface owner; and Pursuant to West Virginia Code § 22-6A-11(b), the applicant shall tender proof of and certify to the secretary that the notice requirements of section ten of this article have been completed by the applicant.

| | |
|---|---|
| <p>Pursuant to West Virginia Code § 22-6A, the Operator has attached proof to this Notice Certification that the Operator has properly served the required parties with the following:</p> <p>*PLEASE CHECK ALL THAT APPLY</p> <p><input type="checkbox"/> 1. NOTICE OF SEISMIC ACTIVITY or <input checked="" type="checkbox"/> NOTICE NOT REQUIRED BECAUSE NO SEISMIC ACTIVITY WAS CONDUCTED</p> <p><input type="checkbox"/> 2. NOTICE OF ENTRY FOR PLAT SURVEY or <input checked="" type="checkbox"/> NO PLAT SURVEY WAS CONDUCTED</p> <p><input checked="" type="checkbox"/> 3. NOTICE OF INTENT TO DRILL or <input type="checkbox"/> NOTICE NOT REQUIRED BECAUSE NOTICE OF ENTRY FOR PLAT SURVEY WAS CONDUCTED or</p> <p><input type="checkbox"/> WRITTEN WAIVER BY SURFACE OWNER (PLEASE ATTACH)</p> <p><input checked="" type="checkbox"/> 4. NOTICE OF PLANNED OPERATION</p> <p><input checked="" type="checkbox"/> 5. PUBLIC NOTICE</p> <p><input checked="" type="checkbox"/> 6. NOTICE OF APPLICATION</p> | <p>OOG OFFICE USE ONLY</p> <p><input type="checkbox"/> RECEIVED/ NOT REQUIRED</p> <p><input type="checkbox"/> RECEIVED</p> <p><input type="checkbox"/> RECEIVED/ NOT REQUIRED</p> <p><input type="checkbox"/> RECEIVED</p> <p><input type="checkbox"/> RECEIVED</p> <p><input type="checkbox"/> RECEIVED</p> |
|---|---|

RECEIVED
Office of Oil & Gas
JUL 05 2022
WV Department of
Environmental Protection

Required Attachments:

The Operator shall attach to this Notice Certification Form all Notice Forms and Certifications of Notice that have been provided to the required parties and/or any associated written waivers. For the Public Notice, the operator shall attach a copy of the Class II Legal Advertisement with publication date verification or the associated Affidavit of Publication. The attached Notice Forms and Certifications of Notice shall serve as proof that the required parties have been noticed as required under West Virginia Code § 22-6A. Pursuant to West Virginia Code § 22-6A-11(b), the Certification of Notice to the person may be made by affidavit of personal service, the return receipt card or other postal receipt for certified mailing.

Certification of Notice is hereby given:

THEREFORE, I Emily Potesta, have read and understand the notice requirements within West Virginia Code § 22-6A. I certify that as required under West Virginia Code § 22-6A, I have served the attached copies of the Notice Forms, identified above, to the required parties through personal service, by registered mail or by any method of delivery that requires a receipt or signature confirmation. I certify under penalty of law that I have personally examined and am familiar with the information submitted in this Notice Certification and all attachments, and that based on my inquiry of those individuals immediately responsible for obtaining the information, I believe that the information is true, accurate and complete. I am aware that there are significant penalties for submitting false information, including the possibility of fine and imprisonment.

| | | | |
|----------------|--|------------|--------------------------------------|
| Well Operator: | <u>Jay-Bee Oil & Gas, Inc.</u> | Address: | <u>429 Simonton Rd. P.O. Box 129</u> |
| By: | <u>Emily Potesta</u>  | | <u>Ellenboro, WV 26346</u> |
| Its: | <u>Land Department</u> | Facsimile: | <u>304-628-3119</u> |
| Telephone: | <u>304-628-3111</u> | Email: | <u>epotesta@jaybeeoil.com</u> |



Subscribed and sworn before me this 30th day of June.

Kristy D Gordon Notary Public

My Commission Expires January 16, 2025

Oil and Gas Privacy Notice:

The Office of Oil and Gas processes your personal information, such as name, address and telephone number, as part of our regulatory duties. Your personal information may be disclosed to other State agencies or third parties in the normal course of business or as needed to comply with statutory or regulatory requirements, including Freedom of Information Act requests. Our office will appropriately secure your personal information. If you have any questions about our use or your personal information, please contact DEP's Chief Privacy Officer at depprivacyofficer@wv.gov.

RECEIVED
Office of Oil & Gas
JUL 05 2022

WV Department of
Environmental Protection

4709502806

WW-6A
(9-13)

API NO. 47- 095 -
OPERATOR WELL NO. T1-03-1A
Well Pad Name: T1-03

STATE OF WEST VIRGINIA
DEPARTMENT OF ENVIRONMENTAL PROTECTION, OFFICE OF OIL AND GAS
NOTICE OF APPLICATION

Notice Time Requirement: notice shall be provided no later than the filing date of permit application.

Date of Notice: 06/17/2022 Date Permit Application Filed: 07/01/2022

Notice of:

- PERMIT FOR ANY WELL WORK
- CERTIFICATE OF APPROVAL FOR THE CONSTRUCTION OF AN IMPOUNDMENT OR PIT

RECEIVED
Office of Oil & Gas
JUL 05 2022

Delivery method pursuant to West Virginia Code § 22-6A-10(b)

- PERSONAL SERVICE
- REGISTERED MAIL
- METHOD OF DELIVERY THAT REQUIRES A RECEIPT OR SIGNATURE CONFIRMATION

WV Department of Environmental Protection

Pursuant to W. Va. Code § 22-6A-10(b) no later than the filing date of the application, the applicant for a permit for any well work or for a certificate of approval for the construction of an impoundment or pit as required by this article shall deliver, by personal service or by registered mail or by any method of delivery that requires a receipt or signature confirmation, copies of the application, the erosion and sediment control plan required by section seven of this article, and the well plat to each of the following persons: (1) The owners of record of the surface of the tract on which the well is or is proposed to be located; (2) The owners of record of the surface tract or tracts overlying the oil and gas leasehold being developed by the proposed well work, if the surface tract is to be used for roads or other land disturbance as described in the erosion and sediment control plan submitted pursuant to subsection (c), section seven of this article; (3) The coal owner, operator or lessee, in the event the tract of land on which the well proposed to be drilled is located [sic] is known to be underlain by one or more coal seams; (4) The owners of record of the surface tract or tracts overlying the oil and gas leasehold being developed by the proposed well work, if the surface tract is to be used for the placement, construction, enlargement, alteration, repair, removal or abandonment of any impoundment or pit as described in section nine of this article; (5) Any surface owner or water purveyor who is known to the applicant to have a water well, spring or water supply source located within one thousand five hundred feet of the center of the well pad which is used to provide water for consumption by humans or domestic animals; and (6) The operator of any natural gas storage field within which the proposed well work activity is to take place. (c)(1) If more than three tenants in common or other co-owners of interests described in subsection (b) of this section hold interests in the lands, the applicant may serve the documents required upon the person described in the records of the sheriff required to be maintained pursuant to section eight, article one, chapter eleven-a of this code. (2) Notwithstanding any provision of this article to the contrary, notice to a lien holder is not notice to a landowner, unless the lien holder is the landowner. W. Va. Code R. § 35-8-5.7.a requires, in part, that the operator shall also provide the Well Site Safety Plan ("WSSP") to the surface owner and any water purveyor or surface owner subject to notice and water testing as provided in section 15 of this rule.

Application Notice WSSP Notice E&S Plan Notice Well Plat Notice is hereby provided to:

SURFACE OWNER(s)

Name: SEE ATTACHED LIST Exhibit 6A
Address: _____

Name: _____
Address: _____

SURFACE OWNER(s) (Road and/or Other Disturbance)

Name: SEE ATTACHED LIST Exhibit 6A
Address: _____

Name: _____
Address: _____

SURFACE OWNER(s) (Impoundments or Pits)

Name: _____
Address: _____

COAL OWNER OR LESSEE

Name: _____
Address: _____

COAL OPERATOR

Name: _____
Address: _____

SURFACE OWNER OF WATER WELL AND/OR WATER PURVEYOR(s)

Name: SEE ATTACHED LIST Exhibit 6A
Address: _____

OPERATOR OF ANY NATURAL GAS STORAGE FIELD

Name: _____
Address: _____

*Please attach additional forms if necessary

08/12/2022

WW-6A
(8-13)

API NO. 47- 095 -
OPERATOR WELL NO. T1-03-1A
Well Pad Name: T1-03

Notice is hereby given:

Pursuant to West Virginia Code § 22-6A-10(b), notice is hereby given that the undersigned well operator has applied for a permit for well work or for a certificate of approval for the construction of an impoundment or pit.

This Notice Shall Include:

Pursuant to W. Va. Code § 22-6A-10(b), this notice shall include: (1) copies of the application; (2) the erosion and sediment control plan required by section seven of this article; and (3) the well plat.

Pursuant to W. Va. Code § 22-6A-10(f), this notice shall include: (1) a statement of the time limits for filing written comments; (2) who may file written comments; (3) the name and address of the secretary for the purpose of filing the comments and obtaining additional information; and (4) a statement that the persons may request, at the time of submitting written comments, notice of the permit decision and a list of persons qualified to test water.

Pursuant to W. Va. Code R. § 35-8-5.7.a, the operator shall provide the Well Site Safety Plan to the surface owner and any water purveyor or surface owner subject to notice and water testing as provided in section 15 of this rule.

Pursuant to W. Va. Code R. § 35-8-15.2.c, this notice shall: (1) contain a statement of the surface owner's and water purveyor's right to request sampling and analysis; (2) advise the surface owner and water purveyor of the rebuttable presumption for contamination or deprivation of a fresh water source or supply; advise the surface owner and water purveyor that refusal to allow the operator to conduct a pre-drilling water well test constitutes a method to rebut the presumption of liability; (3) advise the surface owner and water purveyor of his or her independent right to sample and analyze any water supply at his or her own expense; advise the surface owner and water purveyor whether or not the operator will utilize an independent laboratory to analyze any sample; and (4) advise the surface owner and or water purveyor that he or she can obtain from the Chief a list of water testing laboratories in the subject area capable of and qualified to test water supplies in accordance with standard acceptable methods.

Additional information related to horizontal drilling may be obtained from the Secretary, at the WV Department of Environmental Protection headquarters, located at 601 57th Street, SE, Charleston, WV 25304 (304-926-0450) or by visiting www.dep.wv.gov/oil-and-gas/pages/default.aspx.

RECEIVED
Office of Oil & Gas

JUL 05 2022

WV Department of
Environmental Protection

Well Location Restrictions

Pursuant to W. Va. Code § 22-6A-12, Wells may not be drilled within two hundred fifty feet measured horizontally from any existing water well or developed spring used for human or domestic animal consumption. The center of well pads may not be located within six hundred twenty-five feet of an occupied dwelling structure, or a building two thousand five hundred square feet or larger used to house or shelter dairy cattle or poultry husbandry. This limitation is applicable to those wells, developed springs, dwellings or agricultural buildings that existed on the date a notice to the surface owner of planned entry for surveying or staking as provided in section ten of this article or a notice of intent to drill a horizontal well as provided in subsection (b), section sixteen of this article was provided, whichever occurs first, and to any dwelling under construction prior to that date. This limitation may be waived by written consent of the surface owner transmitted to the department and recorded in the real property records maintained by the clerk of the county commission for the county in which such property is located. Furthermore, the well operator may be granted a variance by the secretary from these distance restrictions upon submission of a plan which identifies the sufficient measures, facilities or practices to be employed during well site construction, drilling and operations. The variance, if granted, shall include terms and conditions the department requires to ensure the safety and protection of affected persons and property. The terms and conditions may include insurance, bonding and indemnification, as well as technical requirements. (b) No well pad may be prepared or well drilled within one hundred feet measured horizontally from any perennial stream, natural or artificial lake, pond or reservoir, or a wetland, or within three hundred feet of a naturally reproducing trout stream. No well pad may be located within one thousand feet of a surface or ground water intake of a public water supply. The distance from the public water supply as identified by the department shall be measured as follows: (1) For a surface water intake on a lake or reservoir, the distance shall be measured from the boundary of the lake or reservoir. (2) For a surface water intake on a flowing stream, the distance shall be measured from a semicircular radius extending upstream of the surface water intake. (3) For a groundwater source, the distance shall be measured from the wellhead or spring. The department may, in its discretion, waive these distance restrictions upon submission of a plan identifying sufficient measures, facilities or practices to be employed during well site construction, drilling and operations to protect the waters of the state. A waiver, if granted, shall impose any permit conditions as the secretary considers necessary. (c) Notwithstanding the foregoing provisions of this section, nothing contained in this section prevents an operator from conducting the activities permitted or authorized by a Clean Water Act Section 404 permit or other approval from the United States Army Corps of Engineers within any waters of the state or within the restricted areas referenced in this section. (d) The well location restrictions set forth in this section shall not apply to any well on a multiple well pad if at least one of the wells was permitted prior to the effective date of this article. (e) The secretary shall, by December 31, 2012, report to the Legislature on the noise, light, dust and volatile organic compounds generated by the drilling of horizontal wells as they relate to the well location restrictions regarding occupied dwelling structures pursuant to this section. Upon a finding, if any, by the secretary that the well location restrictions regarding occupied dwelling structures are inadequate or otherwise require alteration to address the items

08/12/2022

WW-6A
(8-13)

API NO. 47- 095 - _____
OPERATOR WELL NO. T1-03-1A
Well Pad Name: T1-03

examined in the study required by this subsection, the secretary shall have the authority to propose for promulgation legislative rules establishing guidelines and procedures regarding reasonable levels of noise, light, dust and volatile organic compounds relating to drilling horizontal wells, including reasonable means of mitigating such factors, if necessary.

Water Well Testing:

Pursuant to West Virginia Code § 22-6A-10(d), notification shall be made, with respect to surface landowners identified in subsection (b) or water purveyors identified in subdivision (5), subsection (b) of this section, of the opportunity for testing their water well. The operator shall provide an analysis to such surface landowner or water purveyor at their request.

Water Testing Laboratories:

Pursuant to West Virginia Code § 22-6A-10(i), persons entitled to notice pursuant to subsection (b) of this section may contact the department to ascertain the names and locations of water testing laboratories in the subject area capable and qualified to test water supplies in accordance with standard accepted methods. In compiling that list of names the department shall consult with the state Bureau for Public Health and local health departments. A surface owner and water purveyor has an independent right to sample and analyze any water supply at his or her own expense. The laboratory utilized by the operator shall be approved by the agency as being certified and capable of performing sample analyses in accordance with this section.

Rebuttable Presumption for Contamination or Deprivation of a Fresh Water Source or Supply:

W. Va. Code § 22-6A-18 requires that (b) unless rebutted by one of the defenses established in subsection (c) of this section, in any action for contamination or deprivation of a fresh water source or supply within one thousand five hundred feet of the center of the well pad for horizontal well, there is a rebuttable presumption that the drilling and the oil or gas well or either was the proximate cause of the contamination or deprivation of the fresh water source or supply. (c) In order to rebut the presumption of liability established in subsection (b) of this section, the operator must prove by a preponderance of the evidence one of the following defenses: (1) The pollution existed prior to the drilling or alteration activity as determined by a predrilling or prealteration water well test. (2) The landowner or water purveyor refused to allow the operator access to the property to conduct a predrilling or prealteration water well test. (3) The water supply is not within one thousand five hundred feet of the well. (4) The pollution occurred more than six months after completion of drilling or alteration activities. (5) The pollution occurred as the result of some cause other than the drilling or alteration activity. (d) Any operator electing to preserve its defenses under subdivision (1), subsection (c) of this section shall retain the services of an independent certified laboratory to conduct the predrilling or prealteration water well test. A copy of the results of the test shall be submitted to the department and the surface owner or water purveyor in a manner prescribed by the secretary. (e) Any operator shall replace the water supply of an owner of interest in real property who obtains all or a portion of that owner's supply of water for domestic, agricultural, industrial or other legitimate use from an underground or surface source with a comparable water supply where the secretary determines that the water supply has been affected by contamination, diminution or interruption proximately caused by the oil or gas operation, unless waived in writing by that owner. (f) The secretary may order the operator conducting the oil or gas operation to: (1) Provide an emergency drinking water supply within twenty-four hours; (2) Provide temporary water supply within seventy-two hours; (3) Within thirty days begin activities to establish a permanent water supply or submit a proposal to the secretary outlining the measures and timetables to be used in establishing a permanent supply. The total time in providing a permanent water supply may not exceed two years. If the operator demonstrates that providing a permanent replacement water supply cannot be completed within two years, the secretary may extend the time frame on case-by-case basis; and (4) Pay all reasonable costs incurred by the real property owner in securing a water supply. (g) A person as described in subsection (b) of this section aggrieved under the provisions of subsections (b), (e) or (f) of this section may seek relief in court... (i) Notwithstanding the denial of the operator of responsibility for the damage to the real property owner's water supply or the status of any appeal on determination of liability for the damage to the real property owner's water supply, the operator may not discontinue providing the required water service until authorized to do so by the secretary or a court of competent jurisdiction.

Written Comment:

Pursuant to West Virginia Code § 22-6A-11(a), all persons described in subsection (b), section ten of this article may file written comments with the secretary as to the location or construction of the applicant's proposed well work within thirty days after the application is filed with the secretary. All persons described in West Virginia Code § 22-6A-10(b) may file written comments as to the location or construction of the applicant's proposed well work to the Secretary at:

Chief, Office of Oil and Gas
Department of Environmental Protection
601 57th St. SE
Charleston, WV 25304
(304) 926-0450

Such persons may request, at the time of submitting written comments, notice of the permit decision and a list of persons qualified to test water. **NOTE: YOU ARE NOT REQUIRED TO FILE ANY COMMENT.**

08/12/2022

WW-6A
(8-13)

4709502806
API NO. 47-095 -
OPERATOR WELL NO. T1-03-1A
Well Pad Name: T1-03

Time Limits and Methods for Filing Comments.

The law requires these materials to be served on or before the date the operator files its Application. You have **THIRTY (30) DAYS** after the filing date to file your comments. Comments must be filed in person or received in the mail by the Chief's office by the time stated above. You may call the Chief's office to be sure of the date. Check with your postmaster to ensure adequate delivery time or to arrange special expedited handling. If you have been contacted by the well operator and you have signed a "voluntary statement of no objection" to the planned work described in these materials, then the permit may be issued at any time.

Pursuant to West Virginia Code § 22-6A-11(c)(2), Any objections of the affected coal operators and coal seam owners and lessees shall be addressed through the processes and procedures that exist under sections fifteen, seventeen and forty, article six of this chapter, as applicable and as incorporated into this article by section five of this article. The written comments filed by the parties entitled to notice under subdivisions (1), (2), (4), (5) and (6), subsection (b), section ten of this article shall be considered by the secretary in the permit issuance process, but the parties are not entitled to participate in the processes and proceedings that exist under sections fifteen, seventeen or forty, article six of this chapter, as applicable and as incorporated into this article by section five of this article.

Comment Requirements

Your comments must be in writing and include your name, address and telephone number, the well operator's name and well number and the approximate location of the proposed well site including district and county from the application. You may add other documents, such as sketches, maps or photographs to support your comments.

Disclaimer: All comments received will be placed on our web site <http://www.dep.wv.gov/oil-and-gas/Horizontal-Permits/Pages/default.aspx> and the applicant will automatically be forwarded an email notice that such comments have been submitted. The applicant will be expected to provide a response to comments submitted by any surface owner, water purveyor or natural gas storage operator noticed within the application.

Permit Denial or Condition

The Chief has the power to deny or condition a well work permit. Pursuant to West Virginia Code § 22-6A-8(d), the permit may not be issued or be conditioned, including conditions with respect to the location of the well and access roads, ~~if the director~~ **approved** if the director determines that:

- (1) The proposed well work will constitute a hazard to the safety of persons;
- (2) The plan for soil erosion and sediment control is not adequate or effective;
- (3) Damage would occur to publicly owned lands or resources; or
- (4) The proposed well work fails to protect fresh water sources or supplies.

Office of Oil & Gas

JUL 05 2022

WV Department of
Environmental Protection

A permit may also be denied under West Virginia Code § 22-6A-7(k), the secretary shall deny the issuance of a permit if the secretary determines that the applicant has committed a substantial violation of a previously issued permit for a horizontal well, including the applicable erosion and sediment control plan associated with the previously issued permit, or a substantial violation of one or more of the rules promulgated under this article, and in each instance has failed to abate or seek review of the violation within the time prescribed by the secretary pursuant to the provisions of subdivisions (1) and (2), subsection (a), section five of this article and the rules promulgated hereunder, which time may not be unreasonable.

Pursuant to West Virginia Code § 22-6A-10(g), any person entitled to submit written comments to the secretary pursuant to subsection (a), section eleven of this article, shall also be entitled to receive from the secretary a copy of the permit as issued or a copy of the order modifying or denying the permit if the person requests receipt of them as a part of the written comments submitted concerning the permit application. Such persons may request, at the time of submitting written comments, notice of the permit decision and a list of persons qualified to test water.

08/12/2022

WW-6A
(8-13)

API NO. 47-095 -
OPERATOR WELL NO. T1-03-1A
Well Pad Name: T1-03

Notice is hereby given by:

Well Operator: Jay-Bee Oil & Gas, Inc
Telephone: 304-628-3111
Email: epolesta@jaybeeoil.com

Address: 429 Simonton Rd. P.O. Box 129
Ellenboro, WV 26346
Facsimile: 304-628-3119

Oil and Gas Privacy Notice:

The Office of Oil and Gas processes your personal information, such as name, address and telephone number, as part of our regulatory duties. Your personal information may be disclosed to other State agencies or third parties in the normal course of business or as needed to comply with statutory or regulatory requirements, including Freedom of Information Act requests. Our office will appropriately secure your personal information. If you have any questions about our use or your personal information, please contact DEP's Chief Privacy Officer at depprivacyofficer@wv.gov.

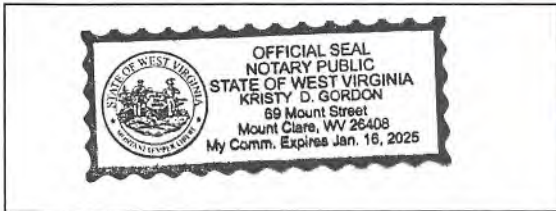

Subscribed and sworn before me this 30th day of June.
Kristy D Gordon Notary Public
My Commission Expires January 16, 2025

RECEIVED
Office of Oil & Gas

JUL 05 2022

WV Department of
Environmental Protection

WW-6A

PROPOSED T1-03-1A

SUPPLEMENT PG 1

There appears to be Eleven (11) residences within 2,000'.

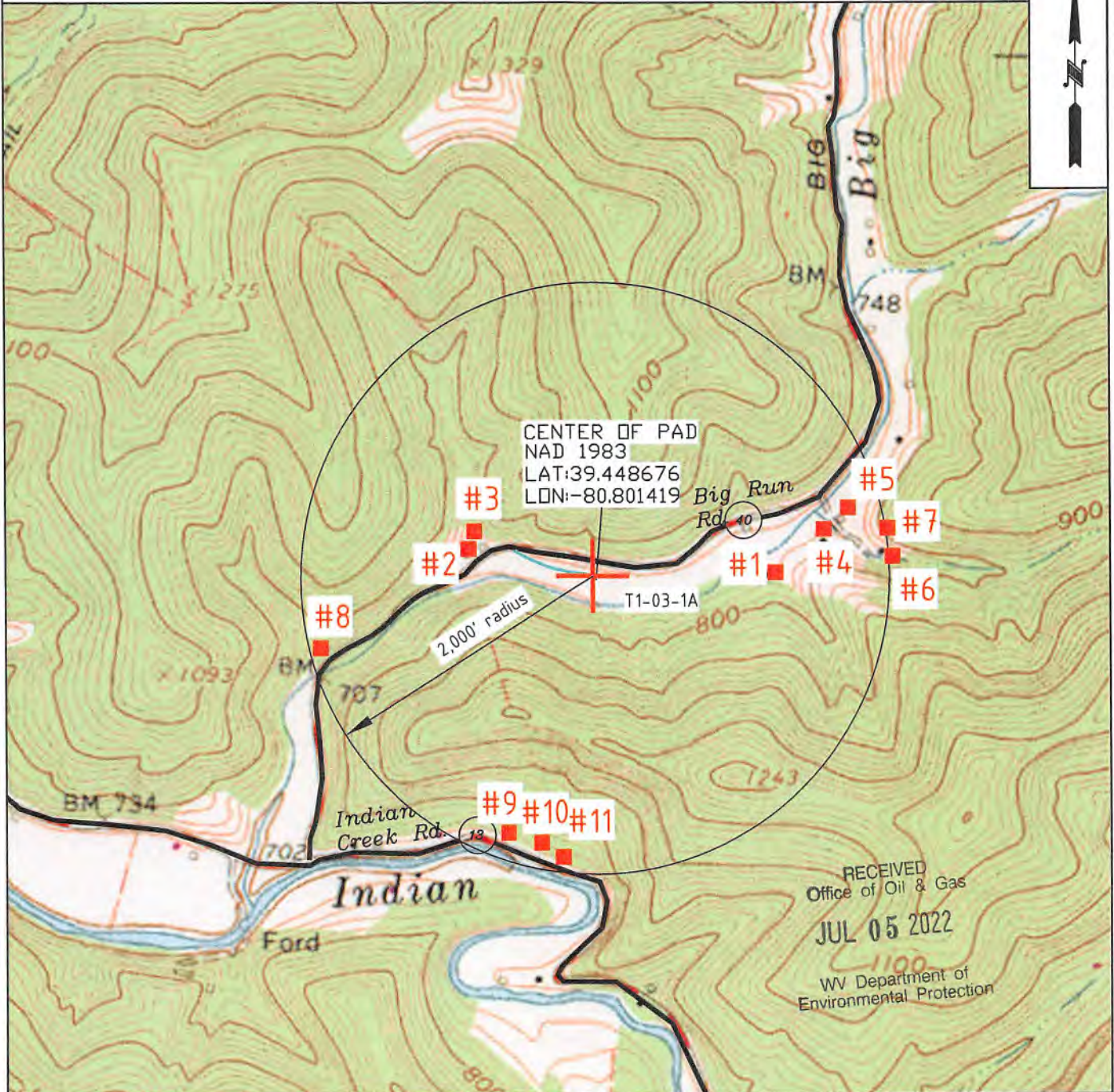

Jay Bee
Oil & Gas
DRILLING
into the future

OPERATOR

JAY BEE OIL & GAS INC.
3570 Shields Hill Rd.
Cairo, WV 26337

TOPO SECTION

SHIRLEY 7.5'

SCALE:

1" = 1000'

LEASE NAME

T1-03

DATE:

DATE: 04-01-2022

4709502806

| T1-03-1A Pad and Surface Owners | | | | | |
|--|------------------|-----------------------------|--|--------------|--------------------|
| <u>Well</u> | <u>TM/Parcel</u> | <u>Name</u> | <u>Address</u> | <u>WW-6A</u> | <u>CRR Mailed?</u> |
| T1-03-1A | 05-5-15 | Edsel Hoover, Jr. | 123 E Adams St. Paden City, WV 26159 | X | 4/20/2022 |
| T1-03-1A | 05-5-15 | Eilieen Young | 57 Dulwich Way Clayton, NC 27527 | X | 4/20/2022 |
| T1-03-1A | 05-5-15 | Terry & Terese Jackson | 493 Big Run Rd. Alma, WV 26320 | X | 4/20/2022 |
| T1-03-1A | 05-10-3 | Jason M. & Aimee L. Stevens | 4412 McElroy Creek Rd. Alma, WV 26320 | X | 6/17/2022 |
| T1-03-1A | 05-10-4 | Donald J. & Judith A. Lisby | 882 Big Run Rd. Alma, WV 26320 | X | 4/20/2022 |
| T1-03-1A | p/o 05-10-12 | Joseph Boyd | 1658 Indian Creek Rd. Alma, WV 26320 | X | 4/20/2022 |
| T1-03-1A | p/o 05-10-12 | Joseph Boyd | 1658 Indian Creek Rd. Alma, WV 26320 | X | 4/20/2022 |
| T1-03-1A | 05-11-47.2 | Darrin H. Lemasters | 252 Michelle Lane Friendly, WV 26146-7449 | X | 4/20/2022 |
| T1-03-1A | 05-11-24 | Robert Lee Thomas | 2604 Indian Creek Rd. Alma, WV 26320 | X | 6/17/2022 |
| T1-03-1A | 05-11-24 | Dallas & Mary Yeater | 2784 Indian Creek Rd. Alma, WV 26320 | X | 4/20/2022 |
| T1-03-1A | 05-11-24 | Donald Thomas | 2604 Indian Creek Rd. Alma, WV 26320 | X | 4/20/2022 |
| T1-03-1A | 05-11-25 | George W. McCrobie | 2629 Indian Creek Rd. Alma, WV 26320 | X | 6/17/2022 |
| T1-03-1A | 05-11-25 | Joni L. Thomas | 2629 Indian Creek Rd. Alma, WV 26320 | X | 6/17/2022 |
| T1-03-1A | 05-11-25.9 | Beverly Guynn, et al | 3257 Irish Ridge Rd. Tunnelton, WV 26444 | X | 4/20/2022 |
| T1-03-1A | 05-11-25.11 | Beverly Guynn, et al | 3257 Irish Ridge Rd. Tunnelton, WV 26444 | X | 4/20/2022 |
| T1-03-1A | 05-11-25.15 | Lovell R. & Eilene C. Davis | 84 Orchard St. Salem, WV 26426 | X | 4/20/2022 |

RECEIVED
Office of Oil & Gas

JUL 05 2022

WV Department of
Environmental Protection

4709502806

| Topo Spot # | Description | Property Owner | E-911 Address | Mailing Address |
|-------------|-------------|--|---------------------------------------|---|
| #1 | 05-10-04 | Lisby, Donald J & Judith A | 882 Big Run Rd.; Alma, WV 26320 | |
| #2 | 05-05-15 | Hoover, Edsel Jr, Eileen Young, Terry & Teresa Jackson | 491 Big Run Rd.; Alma, WV 26320 | c/o Terry Jackson - 493 Big Run Rd.; Alma, WV 26320 |
| #3 | 05-05-15 | Hoover, Edsel Jr, Eileen Young, Terry & Teresa Jackson | 493 Big Run Rd.; Alma, WV 26320 | See #2 |
| #4 | 05-11-49 | Nichols, Judy (L/E); Mark L Nichols & Mitchell B Nichols | 948 Big Run Rd.; Alma, WV 26320 | |
| #5 | 05-11-49 | Nichols, Judy (L/E); Mark L Nichols & Mitchell B Nichols | 960 Big Run Rd.; Alma, WV 26320 | 948 Big Run Rd.; Alma, WV 26320 |
| #6 | 05-11-01 | Wright, Henry Hrs. | 952 Big Run Rd.; Alma, WV 26320 | 310 Westchester Ave.; Middlebourne, WV 26149 |
| #7 | 05-11-49 | Nichols, Judy (L/E); Mark L Nichols & Mitchell B Nichols | 950 Big Run Rd.; Alma, WV 26320 | |
| #8 | 05-10-2.14 | Starcher, Jack F Jr & Roberta A | 261 Big Run Rd.; Alma, WV 26320 | |
| #9 | 05-10-43 | Bloom, Arthur T & Lois J | 1253 Indian Creek Rd.; Alma, WV 26320 | 935 Genteel Rdg.; Wellsburg, WV 26070 |
| #10 | 05-10-41 | Frey, Mark Alan | 1293 Indian Creek Rd.; Alma, WV 26320 | |
| #11 | 05-10-40 | Joseph, Edward W Jr & Mary Frances | 1331 Indian Creek Rd.; Alma, WV 26320 | 22nd Street Ext.; Wellsburg, WV 26070 |

RECEIVED
Office of Oil & Gas

JUL 05 2022

WV Department of
Environmental Protection

4709502806

| T1-03-1A Surface Notifications | | | | | | | |
|---------------------------------------|------------------|-----------------------------|---|--------------|---------------|---------------|--------------------|
| <u>Well</u> | <u>TM/Parcel</u> | <u>Name</u> | <u>Address</u> | <u>WW-6A</u> | <u>WW-6A4</u> | <u>WW-6A5</u> | <u>CRR Mailed?</u> |
| T1-03-1A | 05-5-15 | Edsel Hoover, Jr. | 123 E Adams St. Paden City, WV 26159 | X | X | X | 4/19/2022 |
| T1-03-1A | 05-5-15 | Eilieen Young | 57 Dulwich Way Clayton, NC 27527 | X | X | X | 4/19/2022 |
| T1-03-1A | 05-5-15 | Terry & Terese Jackson | 493 Big Run Rd. Alma, WV 26320 | X | X | X | 4/19/2022 |
| T1-03-1A | 05-10-4 | Donald J. & Judith A. Lisby | 882 Big Run Rd. Alma, WV 26320 | X | X | X | 4/19/2022 |

RECEIVED
Office of Oil & Gas

JUL 05 2022

WV Department of
Environmental Protection

WW-6A5
(1/12)

STATE OF WEST VIRGINIA
DEPARTMENT OF ENVIRONMENTAL PROTECTION, OFFICE OF OIL AND GAS
NOTICE OF PLANNED OPERATION

Notice Time Requirement: notice shall be provided no later than the **filing date of permit application.**

Date of Notice: 04/19/2022 **Date Permit Application Filed:** 04/29/2022

Delivery method pursuant to West Virginia Code § 22-6A-16(c)

CERTIFIED MAIL HAND
RETURN RECEIPT REQUESTED DELIVERY

Pursuant to W. Va. Code § 22-6A-16(c), no later than the date for filing the permit application, an operator shall, by certified mail return receipt requested or hand delivery, give the surface owner whose land will be used for the drilling of a horizontal well notice of the planned operation. The notice required by this subsection shall include: (1) A copy of this code section; (2) The information required to be provided by subsection (b), section ten of this article to a surface owner whose land will be used in conjunction with the drilling of a horizontal well; and (3) A proposed surface use and compensation agreement containing an offer of compensation for damages to the surface affected by oil and gas operations to the extent the damages are compensable under article six-b of this chapter. (d) The notices required by this section shall be given to the surface owner at the address listed in the records of the sheriff at the time of notice.

Notice is hereby provided to the SURFACE OWNER(s)

(at the address listed in the records of the sheriff at the time of notice):

Name: SEE ATTACHED LIST Name: _____
Address: _____ Address: _____

Notice is hereby given:

Pursuant to West Virginia Code § 22-6A-16(c), notice is hereby given that the undersigned well operator has developed a planned operation on the surface owner's land for the purpose of drilling a horizontal well on the tract of land as follows:

| | | | | |
|-------------|----------------------------|---------------------------|-------------------------------------|-------------------|
| State: | <u>West Virginia</u> | UTM NAD 83 | Easting: | <u>517033.65</u> |
| County: | <u>Tyler</u> | | Northing: | <u>4366589.85</u> |
| District: | <u>McElroy</u> | Public Road Access: | <u>Big Run off Indian Creek Rd.</u> | |
| Quadrangle: | <u>Shirley 7 1/2'</u> | Generally used farm name: | <u>Edsel Hoover, Jr.</u> | |
| Watershed: | <u>Middle Island Creek</u> | | | |

This Notice Shall Include:

Pursuant to West Virginia Code § 22-6A-16(c), this notice shall include: (1) A copy of this code section; (2) The information required to be provided by **W. Va. Code § 22-6A-10(b)** to a surface owner whose land will be used in conjunction with the drilling of a horizontal well; and (3) A proposed surface use and compensation agreement containing an offer of compensation for damages to the surface affected by oil and gas operations to the extent the damages are compensable under article six-b of this chapter. Additional information related to horizontal drilling may be obtained from the Secretary, at the WV Department of Environmental Protection headquarters, located at 601 57th Street, SE, Charleston, WV 25304 (304-926-0450) or by visiting www.dep.wv.gov/oil-and-gas/pages/default.aspx.

Well Operator: Jay-Bee Oil & Gas, Inc.
Telephone: 304-628-3111
Email: epotesta@jaybeeoil.com

Address: 429 Simonton Rd, P.O. Box 129
Ellenboro, WV 26346
Facsimile: 304-628-3119

RECEIVED
Office of Oil & Gas

JUL 05 2022

WV Department of
Environmental Protection

Oil and Gas Privacy Notice:

The Office of Oil and Gas processes your personal information, such as name, address and telephone number, as part of our regulatory duties. Your personal information may be disclosed to other State agencies or third parties in the normal course of business or as needed to comply with statutory or regulatory requirements, including Freedom of Information Act requests. Our office will appropriately secure your personal information. If you have any questions about our use or your personal information, please contact DEP's Chief Privacy Officer at depprivacyofficer@wv.gov.

08/12/2022

| T1-03-1A Surface Notifications | | | | | | | |
|---------------------------------------|------------------|-----------------------------|---|--------------|---------------|---------------|--------------------|
| Well | TM/Parcel | Name | Address | WW-6A | WW-6A4 | WW-6A5 | CRR Mailed? |
| T1-03-1A | 05-5-15 | Edsel Hoover, Jr. | 123 E Adams St. Paden City, WV 26159 | X | X | X | 4/19/2022 |
| T1-03-1A | 05-5-15 | Eilieen Young | 57 Dulwich Way Clayton, NC 27527 | X | X | X | 4/19/2022 |
| T1-03-1A | 05-5-15 | Terry & Terese Jackson | 493 Big Run Rd. Alma, WV 26320 | X | X | X | 4/19/2022 |
| T1-03-1A | 05-10-4 | Donald J. & Judith A. Lisby | 882 Big Run Rd. Alma, WV 26320 | X | X | X | 4/19/2022 |

RECEIVED
Office of Oil & Gas
JUL 05 2022
 WV Department of
 Environmental Protection

4709502806

**STATE OF WEST VIRGINIA
DEPARTMENT OF ENVIRONMENTAL PROTECTION, OFFICE OF OIL AND GAS
NOTICE OF INTENT TO DRILL**

WAIVER

Pursuant to W. Va. Code § 22-6A-16(b), at least ten days prior to filing a permit application, an operator shall, by certified mail return receipt requested or hand delivery, give the surface owner notice of its intent to enter upon the surface owner's land for the purpose of drilling a horizontal well: *Provided*, That notice given pursuant to subsection (a), section ten of this article satisfies the requirements of this subsection as of the date the notice was provided to the surface owner: *Provided, however*, That the notice requirements of this subsection may be waived in writing by the surface owner. The notice, if required, shall include the name, address, telephone number, and if available, facsimile number and electronic mail address of the operator and the operator's authorized representative.

Surface Owner Waiver:

I, _____, hereby state that I have read the notice provisions listed above and hereby waive the notice requirements under West Virginia Code § 22-6A-16(b) for the tract of land as follows:

| | | | | |
|-------------|----------------------------|---------------------------|-------------------------------------|-------------------|
| State: | <u>West Virginia</u> | UTM NAD 83 | Easting: | <u>517033.65</u> |
| County: | <u>Tyler</u> | | Northing: | <u>4366589.85</u> |
| District: | <u>McElroy</u> | Public Road Access: | <u>Big Run off Indian Creek Rd.</u> | |
| Quadrangle: | <u>Shirley 7 1/2'</u> | Generally used farm name: | <u>Edsel Hoover, Jr.</u> | |
| Watershed: | <u>Middle Island Creek</u> | | | |

Name: _____
Address: _____

Signature: _____
Date: _____

Oil and Gas Privacy Notice:

The Office of Oil and Gas processes your personal information, such as name, address and telephone number, as part of our regulatory duties. Your personal information may be disclosed to other State agencies or third parties in the normal course of business or as needed to comply with statutory or regulatory requirements, including Freedom of Information Act requests. Our office will appropriately secure your personal information. If you have any questions about our use or your personal information, please contact DEP's Chief Privacy Officer at deprivacyofficer@wv.gov.

RECEIVED
Office of Oil & Gas
'JUL 05 2022

WV Department of
Environmental Protection



WEST VIRGINIA DEPARTMENT OF TRANSPORTATION
Division of Highways

1900 Kanawha Boulevard East • Building Five • Room 110
 Charleston, West Virginia 25305-0430 • (304) 558-3505

D. Alan Reed, P.E.
 State Highway Engineer

Jimmy Wriston, P. E.
 Secretary of Transportation
 Commissioner of Highways

DATE

June 21, 2022

Emily Potesta
 Jay-Bee Oil and Gas
 429 Simonton Road
 PO Box 129
 Ellenboro, WV 26346

RE: Permit #06-2012-0691 Tyler 40
 06-2013-0198 Tyler 40

Dear Ms. Potesta:

Your request for continuation of the above listed permit(s), per the conditions specified herein is hereby approved, subject to all conditions and stipulations included in the original permit documents and Addendum letter. This letter will serve as notice that the permit(s) will now expire one year from the date of this letter.

A copy of the permit and this letter shall always be available on the job while the work is in progress for inspection by the West Virginia Division of Highways personnel.

Please attach this letter to and make it a part of the specified Permit(s). If you have any questions or desire any additional information, please contact the Corey Gast at (304) 221- 2066 between the business hours of 7:30 a.m. and 4:00 p.m.

Yours truly,

Corey M. Gast
 Oil and Gas Coordinator

CMG:w

RECEIVED
 Office of Oil & Gas
 JUL 05 2022

WV Department of
 Environmental Protection



WEST VIRGINIA DEPARTMENT OF TRANSPORTATION
Division of Highways

1900 Kanawha Boulevard East • Building Five • Room 110
 Charleston, West Virginia 25305-0430 • (304) 558-3505

D. Alan Reed, P.E.
 State Highway Engineer

Jimmy Wriston, P. E.
 Secretary of Transportation
 Commissioner of Highways

April 25, 2022

James A. Martin, Chief
 Office of Oil and Gas
 Department of Environmental Protection
 601 57th Street, SE
 Charleston, WV 25304

Subject: DOH Permit for the Lisby Pad, Tyler County
 T1-03-1A Well Site

Dear Mr. Martin,

This well site will be accessed from a DOH permit #06-2015-0618 which has been issued to Jay-Bee Oil & Gas, Inc. for access to the State Road for a well site located off Tyler County Route 40 SLS MP 0.50.

This operator is in compliance with §22-6A-20 of the WV Code. Operator has signed a STATEWIDE OIL AND GAS ROAD MAINTENANCE BONDING AGREEMENT and provided the required Bond. This operator is currently in compliance with the DOH OIL AND GAS POLICY dated October 1, 2018. This letter is valid for permitting purposes for one year from the date of this letter.

Very Truly Yours,

Gary K. Clayton, P.E.
 Regional Maintenance Engineer
 Central Office O&G Coordinator

RECEIVED
 Office of Oil & Gas

JUL 05 2022

WV Department of
 Environmental Protection

Cc: Emily Potesta
 Jay-Bee Oil & Gas Inc.
 CH, OM, D-6
 File

08/12/2022



Jay-Bee Oil & Gas, Inc.
429 Simonton Rd.
Ellenboro, WV 26346

July 4, 2022

Permitting Office
Office of Oil and Gas
WV Department of Environmental Protection
601 57th St. SE
Charleston, WV 25304

Re: Frac Additives

Permitting Office:

As requested on the Well Permit Checklist, the CAS numbers are referenced for all submitted permits on WW-6B, page, 1, and listed below:

- Water (7732-18-5)
- Sand (14808-60-7, 1344-28-1, 1309-37-1, 13463-67-7)
- Friction Reducer (64742-47-8)
- Scale Inhibitor (107-21-1, 111-46-6)
- Bacteria Prevention (111-30-8, 7173-51-5, 68424-85-1, 64-17-5)
- 15% Vol Acid (7647-01-0)
- Citric Acid (77-92-9)
- Guar Gum (9000-30-0)
- Corrosion Inhibitor (67-56-1, 107-19-7)
- Surfactant (111-76-2)

If you would have any questions concerning this matter, please feel free to contact our office at 304-933-3878 or my cell at 304-203-0665.

Sincerely,

Emily Potesta
Land Manager Assistant

RECEIVED
Office of Oil & Gas

JUL 05 2022

WV Department of
Environmental Protection



West Virginia
State Plane
NAD '83
North Zone
RTK GPS

T1-03 AS-BUILT WELL PAD

McElroy District, Tyler County, WV
Prepared for JAY BEE OIL & GAS

Date: October 25, 2021

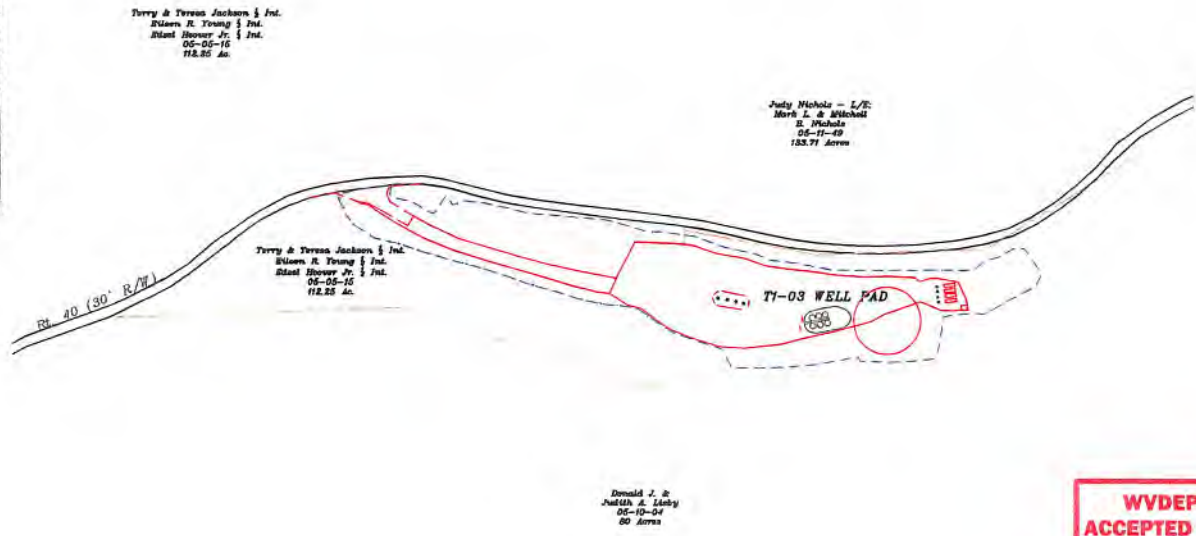
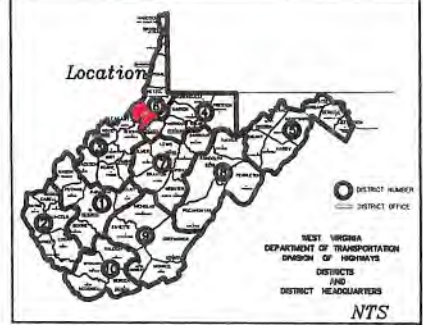

Terry & Teresa Jackson & Int.
Eileen R. Young & Int.
Blair Hovner Jr. & Int.
05-05-16
112.25 Ac.

Judy Nichols - L/E
Mark L. & Mitchell
D. Nichols
05-11-09
153.71 Acres

Terry & Teresa Jackson & Int.
Eileen R. Young & Int.
Blair Hovner Jr. & Int.
05-05-16
112.25 Ac.

Donald J. &
Audith A. Linsky
05-10-04
50 Acres

CENTER PAD
Geographic NAD 83
Latitude: 39.449878
Longitude: -80.801419

CENTER ROAD INT.
(Sta. 0+00)
Geographic NAD 83
Latitude: 39.449183
Longitude: -80.804026

| LWSY PAD DISTURBED AREAS | |
|--------------------------|---|
| (LIMITS OF DISTURBANCE) | |
| Jackson/Hovner | |
| T.M. N/15 | Road=2,648 Sq. Ft. Pad=5,380 Sq. Ft. Total=8,028 Sq. Ft. |
| | Road=131 Acres Pad=0.35 Acres Total=1.56 Acres |
| Linsky | |
| T.M. S/4 | Road=0.00 Sq. Ft. Pad=92,353 Sq. Ft. Total=92,353 Sq. Ft. |
| | Road=0.00 Acres Pad=2.12 Acres Total=2.12 Acres |
| | Road Total=1.21 Acres Pad Total=2.47 Acres Total=3.68 Acres |

TOTAL DISTURBED LIMIT OF DISTURBANCE (LOD): 3.68 ACRES

Permit Modification Approved
Dated 1-28-14
Order # 2014-0-1

**WVDEP OOG
ACCEPTED AS-BUILT**

[Signature] 8/4/2022

| INDEX OF SHEETS | |
|-------------------------|-----|
| COVER | 1 |
| NOTES AND DETAILS | 2-4 |
| PLAN AND PROFILE SHEETS | 5-6 |
| RECLAMATION PLAN | 7 |

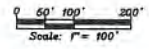

WEST VIRGINIA 811

CALL BEFORE YOU DIG!

Dial 811 or 800.245.4848
www.WV811.com

Design Certification
The drawings, construction notes and reference diagrams attached hereto have been prepared in accordance with the West Virginia Code of State Rules, Division of Environmental Protection, Office of Oil and Gas.

The information reflects a gas well pad and access road.

17950
STATE OF WEST VIRGINIA
REGISTERED PROFESSIONAL ENGINEER

Joshua R. Cook RPE 17950 Date: 10-25-2021

Jay Bee Oil & Gas

DRILLING
into the future

Jackson Surveying Inc.

Cover Sheet 1 of 7
T1-03 SITE PLAN

240 E Pine Bl. #12
Charleston, WV 25301
504-622-9001

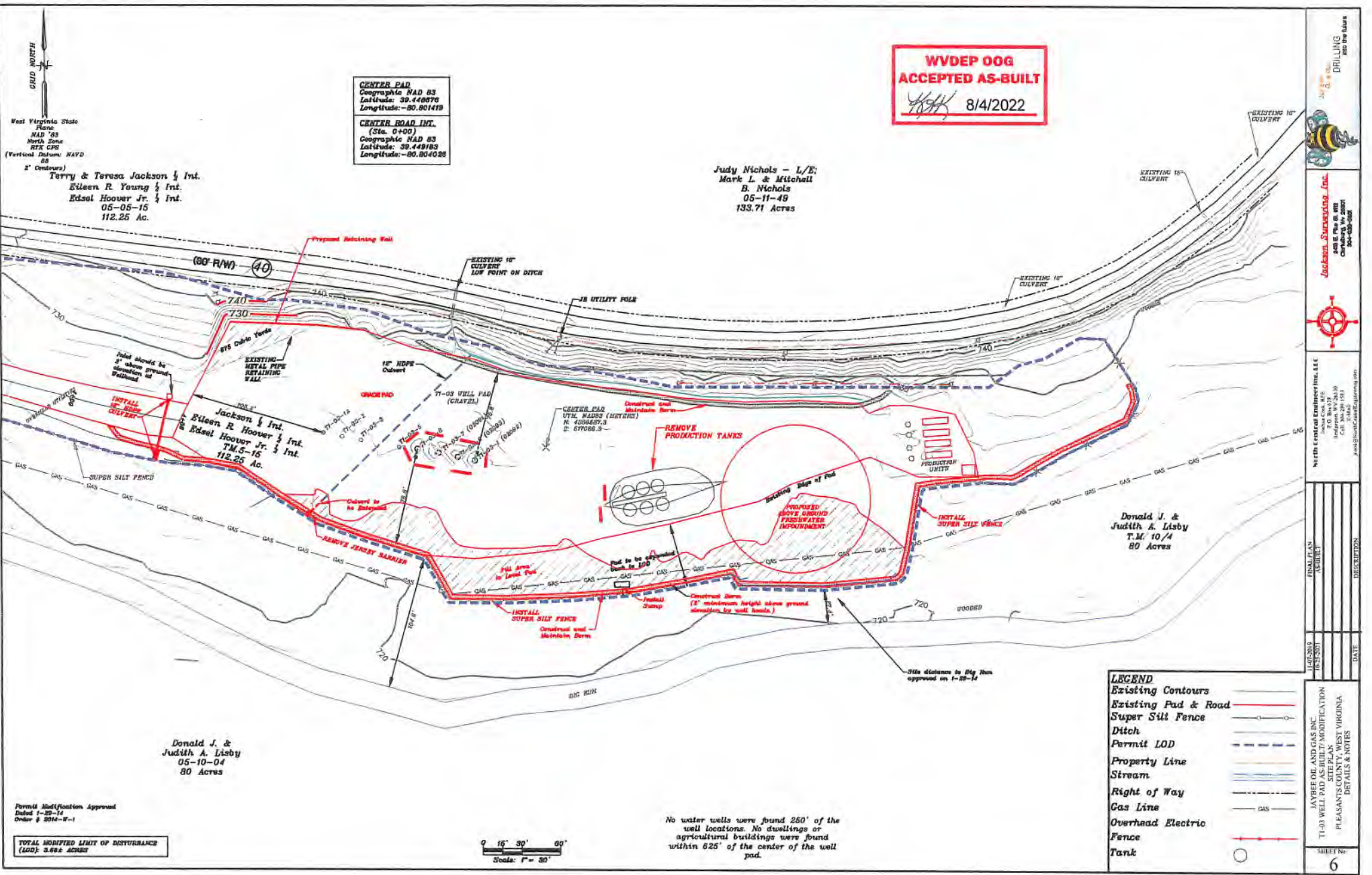

GRID NORTH
 West Virginia State Plane
 NAD 83
 North Zone
 BXA CPS
 (Vertical Datum: NAVD 83
 1' Centours)

CENTER PAD
 Geographic NAD 83
 Latitude: 39.448779
 Longitude: -80.801419

CENTER ROAD INT.
 (Sta. 0+00)
 Geographic NAD 83
 Latitude: 39.449189
 Longitude: -80.804028

**WVDEP OOG
 ACCEPTED AS-BUILT**

[Signature] 8/4/2022

Terry & Teresa Jackson & Int.
 Eileen R. Young & Int.
 Edsel Hoover Jr. & Int.
 05-05-15
 112.25 Ac.

Judy Nichols - L/E;
 Mark L. & Mitchell
 B. Nichols
 05-11-49
 133.71 Acres

Donald J. &
 Judith A. Lisby
 05-10-04
 80 Acres

Permit Modification Approved
 Dated 1-22-14
 Order # 2014-W-1

**TOTAL MODIFIED LIMIT OF DISTURBANCE
 (LOD): 3.682 ACRES**

0 15' 30' 60'
 Scale: 1" = 30'

No water wells were found 250' of the well locations. No dwellings or agricultural buildings were found within 625' of the center of the well pad.

LEGEND

| | |
|-------------------------|---|
| Existing Contours | — |
| Existing Pad & Road | — |
| Super Silt Fence | — |
| Ditch | — |
| Permit LOD | — |
| Property Line | — |
| Stream | — |
| Right of Way | — |
| Gas Line | — |
| Overhead Electric Fence | — |
| Tank | ○ |

Jackson Suspenders, Inc.
 1400 S. Main St. # 202
 Charleston, WV 25301
 Tel: 304-338-0887

North Carolina Engineering, Inc. LLC
 700 Bankers Bldg.
 Raleigh, NC 27601
 Tel: 919-286-1515
 Fax: 919-286-1516

| DATE | DESCRIPTION |
|------------|---|
| 11-22-2011 | FINAL PLAN AS-BUILT |
| 11-22-2011 | 11-03 WELL PAD AS-BUILT/ MODIFICATION SITE PLAN - PULASKI COUNTY, WEST VIRGINIA - DETAILS & NOTES |

SHEET No. **6**