

<b>Top Hole</b>
NAD 83-39.448685 N, 80.801927 W
UTM NAD83(meters)-4366588.26 N. 517042.65 E
UTM NAD83(feet)-14326048.33 N. 1696330.76 E
<b>LPI-Landing Point-</b>
NAD 83-39.452503 N, 80.797457 W
UTM NAD83(meters)-4367012.87 N. 517426.30 E
UTM NAD83(feet)-14327441.38 N. 1697589.44 E
<b>Bottom Hole</b>
NAD 83-39.442226 N, 80.783041 W
UTM NAD83(meters)-4365875.19 N. 518669.40 E
UTM NAD83(feet)-14323708.84 N. 1701667.87 E

LEGEND

- 500' from Bore Path
- - - Well Lateral
- Unit Boundary
- - - Lease Tracts
- Surface Tracts
- (A) Well Bore Tracts

Notes:

- All wells within 500' of the horizontal leg are shown on this plat are based upon information taken from DEP mapping, well plats, & aerial photos.
- Ties to wells and corners are based on State Plane Grid North-WV North Zone NAD 83.

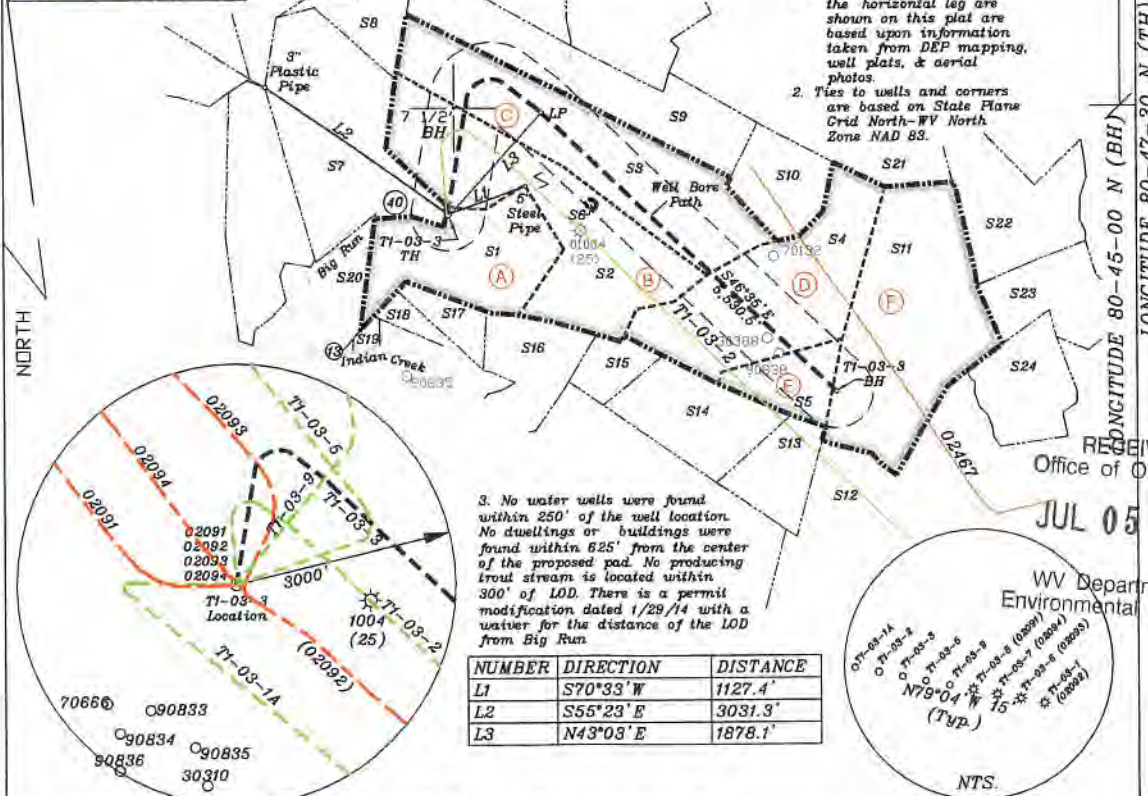

3. No water wells were found within 250' of the well location. No dwellings or buildings were found within 625' from the center of the proposed pad. No producing trout stream is located within 300' of LOD. There is a permit modification dated 1/29/14 with a water for the distance of the LOD from Big Run.

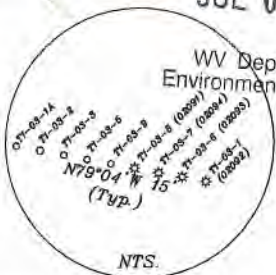

RECEIVED  
Office of Oil & Gas  
JUL 05 2022  
WV Department of Environmental Protection

(+) DENOTES LOCATION OF WELL ON UNITED STATES TOPOGRAPHIC MAPS

FILE NO. \_\_\_\_\_  
DRAWING NO. 1  
SCALE 1" = 2000'  
MINIMUM DEGREE OF ACCURACY 1 in 200  
PROVEN SOURCE OF ELEVATION GPS  
submeter unit

I THE UNDERSIGNED, HEREBY CERTIFY THAT THIS PLAT IS CORRECT TO THE BEST OF MY KNOWLEDGE AND BELIEF AND SHOWS ALL THE INFORMATION REQUIRED BY LAW AND THE RULES ISSUED AND PRESCRIBED BY THE DEPARTMENT OF ENVIRONMENTAL PROTECTION.  
(SIGNED) David L Jackson  
R.P.E. \_\_\_\_\_ P.L.S. 708

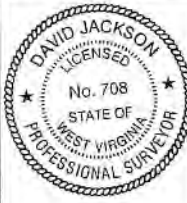

STATE OF WEST VIRGINIA  
Division of Environmental Protection  
OFFICE OF OIL AND GAS

DATE June 11, 2022  
OPERATOR'S WELL NO. T1-03-3  
API WELL NO. \_\_\_\_\_

WELL TYPE: OIL GAS LIQUID INJECTION \_\_\_\_\_ WASTE DISPOSAL \_\_\_\_\_ STATE COUNTY 47 095 02809 PERMIT  
(IF 'GAS') PRODUCTION X STORAGE \_\_\_\_\_ DEEP \_\_\_\_\_ SHALLOW \_\_\_\_\_

LOCATION: ELEVATION 724.0' WATER SHED Big Run of Outlet Middle Island Creek (HUC-10)  
DISTRICT McElroy COUNTY Tyler  
QUADRANGLE Shirley 7 1/2'

SURFACE OWNER Donald J. Lisby and Judith A. Lisby ACREAGE 80 ac.  
OIL & GAS ROYALTY OWNER J.E. Spence LEASE ACREAGE 639 ac  
LEASE NO. T1-03 See Page 2

PROPOSED WORK: DRILL X CONVERT \_\_\_\_\_ DRILL DEEPER \_\_\_\_\_ REDRILL \_\_\_\_\_ FRACTURE OR STIMULATE X PLUG OFF OLD FORMATION \_\_\_\_\_ PERFORATE NEW FORMATION \_\_\_\_\_ OTHER PHYSICAL CHANGE IN WELL (SPECIFY) \_\_\_\_\_

PLUG AND ABANDON \_\_\_\_\_ CLEAN OUT AND REPLUG \_\_\_\_\_  
TARGET FORMATION Marcellus ESTIMATED DEPTH TVD 6,400'; TMD 12,764'  
WELL OPERATOR Jay Bee Oil & Gas, Inc. DESIGNATED AGENT Deborah Broda-Morgan  
ADDRESS 16 South Avenue W, Ste 118, Cranford NJ 07016 ADDRESS 429 Simonton Road, Ellenboro, WV 26346

Form WW-6

Tags	Number	Tax Map -Parcel	Surface Owner	Acres
A	S1	05-10-04	DONALD J LISBY & JUDITH A LISBY	80
B	S2	05-11-49	JUDY NICHOLS (LIFE ESTATE) & MARK L NICHOLS & MITCHELL B NICHOLS	133.71
C	S3	05-06-41	DONALD J LISBY & JUDITH LISBY	115
D	S4	05-11-03	COASTAL FOREST RESOURCES CO	119
E	S5	05-11-10	EIGG LAND LIMITED	25
	S6	05-11-01	HENRY WRIGHT HRS	0.29
	S7	05-05-15	EDSEL HOOVER, TERRY & TERESA JACKSON & EILEEN YOUNG	112.25
	S8	05-05-17	BRIAN K & KATHRYN A HAYDEN	61.73
	S9	05-06-40	ANTHONY ANDREW HAUGHT & AMY JO HAUGHT	93
	S10	05-11-02	KATHY ANN SEAGO ET AL	32.25
F	S11	05-11-04	DAVE & ANNIE UNDERWOOD ESTS	136
	S12	05-11-26	DAVID LEE KYLE	40.58
	S13	05-11-11	REX S GODDARD	25
	S14	05-11-12	SARAH GATRELL	47
	S15	05-11-48	SD & ME SPENCER ESTATE	18.25
	S16	p/o 05-10-12	JOSEPH BOYD	66
	S17	p/o 05-10-12	JOSEPH BOYD	66
	S18	05-10-11	LONNIE C & DEBBIE K. FREY	85
	S19	05-10-47	JAMES WRIGHT	2
	S20	05-10-03	JASON M & STEVENS AIMEE L STEVENS	27.25
	S21	05-06-37	F M WHITE HRS & ELIJAH SPENCER ET AL & SYLVESTER WHITE HRS & RONALD HOOVER	108
	S22	05-11-05	THELMA DOTSON	62
	S23	05-11-5.1	ELIZABETH DIANE LIVING TRUST KARNEY	36.013
	S24	05-11-14.3	MARSHALL TRUMAN TALLMAN & TIANA MARIE TALLMAN	28.63

**Jay-Bee Oil & Gas, Inc. - T1-03-3 Permit - WW-6A1 Exhibit**

Tracts	District Tax Map/Parcel	JB Tract #	Lessor, Grantor, etc.	Deed Book/Page
A	05-10-4	p/o T1-03	Bernice Baker, et al	391/342
B	05-11-49	p/o T1-03	Sara L. Anetsberger, et al	390/211
C	05-6-41	p/o T1-03	Sara L. Anetsberger, et al	390/211
D	05-11-3	T3134	Lisa Diane Bastian, et al	495/292
E	05-11-10	p/o T1-03	Sara L. Anetsberger, et al	390/211
F	5-11-4	T3158 & HLS505	DeEtta Ernestine Burris	467/773



RECEIVED  
Office of Oil & Gas  
JUL 05 2022

WV Department of  
Environmental Protection

P.S.  
708

*David L Jackson*



Jay Bee  
Oil & Gas  
DRILLING  
into the future

OPERATOR'S  
WELL #: T1-03-3  
DISTRICT: McElroy  
COUNTY: Tyler  
STATE: WV

WELL PLAT  
PAGE 2 OF 2  
DATE: 06/11/2022  
95-02809

08/12/2022