

FILE #: TRB2
 DRAWING #: 3077
 SCALE: PLAT: 1" = 1500'
TICK: 1" = 2000'
 MINIMUM DEGREE OF ACCURACY: 1/200
 PROVEN SOURCE: SUBMETER MAPPING
GRADE GPS

I, THE UNDERSIGNED, HEREBY CERTIFY THAT THIS PLAT IS CORRECT TO THE BEST OF MY KNOWLEDGE AND BELIEF AND SHOWS ALL THE INFORMATION REQUIRED BY LAW AND THE REGULATIONS ISSUED AND PRESCRIBED BY THE DEPARTMENT OF ENVIRONMENTAL PROTECTION.
 Signed: [Signature]
 L.L.S. #2124 : Ernest J. Benchek III

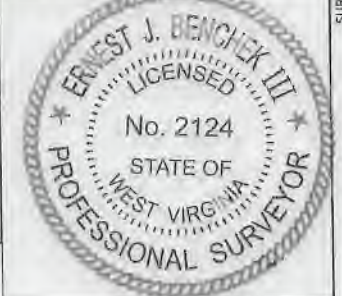

(+) DENOTES LOCATION OF WELL ON UNITED STATES TOPOGRAPHIC MAPS WYDEP
 OFFICE OF OIL & GAS
 601 57TH STREET
 CHARLESTON, WV 25304
 Well Type: Oil Waste Diposal Production Deep
 Gas Liquid Injection Storage Shallow
 WATERSHED: OUTLET MIDDLE ISLAND CREEK
 COUNTY/DISTRICT: TYLER / McELROY
 SURFACE OWNER: WEST VIRGINIA DEPT. OF NATURAL RESOURCES
 OIL & GAS ROYALTY OWNER: Tribune Resources, LLC, Et Al
 LEASE NUMBERS: _____
 DRILL CONVERT DRILL DEEPER REDRILL FRACTURE OR STIMULATE
 PLUG OFF FORMATION PERFORATE NEW FORMATION PLUG & ABANDON
 CLEAN OUT & REPLUG OTHER CHANGE (SPECIFY): _____
 TARGET FORMATION: MARCELLUS
 WELL OPERATOR: TRIBUNE RESOURCES, LLC
 ADDRESS: 3861 AMBASSADOR CAFFERY PARKWAY SUITE 600
 CITY: LAFAYETTE STATE: LA ZIP CODE: 70503
 DATE: SEPTEMBER 1, 2022
 OPERATOR'S WELL #: BFT 1H
 API WELL #: 47 95 02831 H&A
 STATE COUNTY PERMIT
 AS-BUILT ELEVATION: 880'
 QUADRANGLE: CENTER POINT
 ACREAGE: 110.00 +/-
 ACREAGE: 801.8 +/- 12/02/2022
 ESTIMATED DEPTH: TVD: 6927' TMD: 17978.1'
 DESIGNATED AGENT: HARMAN BROWN
 ADDRESS: 18396 MOUNTAINEER HIGHWAY
 CITY: WILEYVILLE STATE: WV ZIP CODE: 26581

SURFACE HOLE DEC. LONG: 80.690028 SURVEYED LONG: 80° 41' 24.1" LONGITUDE: 80° 40' 00" (NAD27)

PROPERTY OWNER INDEX	
5-8-8	WV DEPT. OF NATURAL RESOURCES COMMERCE
5-8-21	JERRY L. WALTERS
5-8-32	CARL E. WALTERS
5-8-33	JERRY L. WALTERS
5-8-28	HUGH & DARLENE A. CARLSTON
5-8-20	JOHN D. STACKPOLE
5-8-47	DALLISON LUMBER INC.
5-8-18	RUSSELL P. STACKPOLE
5-8-19	JOHN D. STACKPOLE
5-8-15	WILLIAM STACKPOLE & LINDA STACKPOLE
5-7-16	STEVEN GLEN WADSWORTH
5-3-13	WILLIAM E. BLANKENSHIP JR.
5-25-16	COASTAL FOREST RESOURCES CO.

LEASE INDEX			
A	MARC00713-000	H	MARC00733-001
B	MARC00713-000	I	MARC00718-001
C	MARC00713-000	J	MARC03491-000
D	MARC00925-001	K	MARC00726-000
E	MARC00923-001	L	MARC01108-001
F	MARC00724-001	M	MARC01135-001
G	MARC03039-005	N	MARC03689-001

12/02/2022

FILE #: TRB2

DRAWING #: 3077

SCALE: N/A

DATE: SEPTEMBER 1, 2022

OPERATOR'S WELL #: BFT 1H

API WELL #: 47 095 02831 H6A
STATE COUNTY PERMIT

WELL NAME: BFT 1H
CENTER POINT, WV

TOTAL DISTANCE BORED
FROM LP TO BH = 9,951'

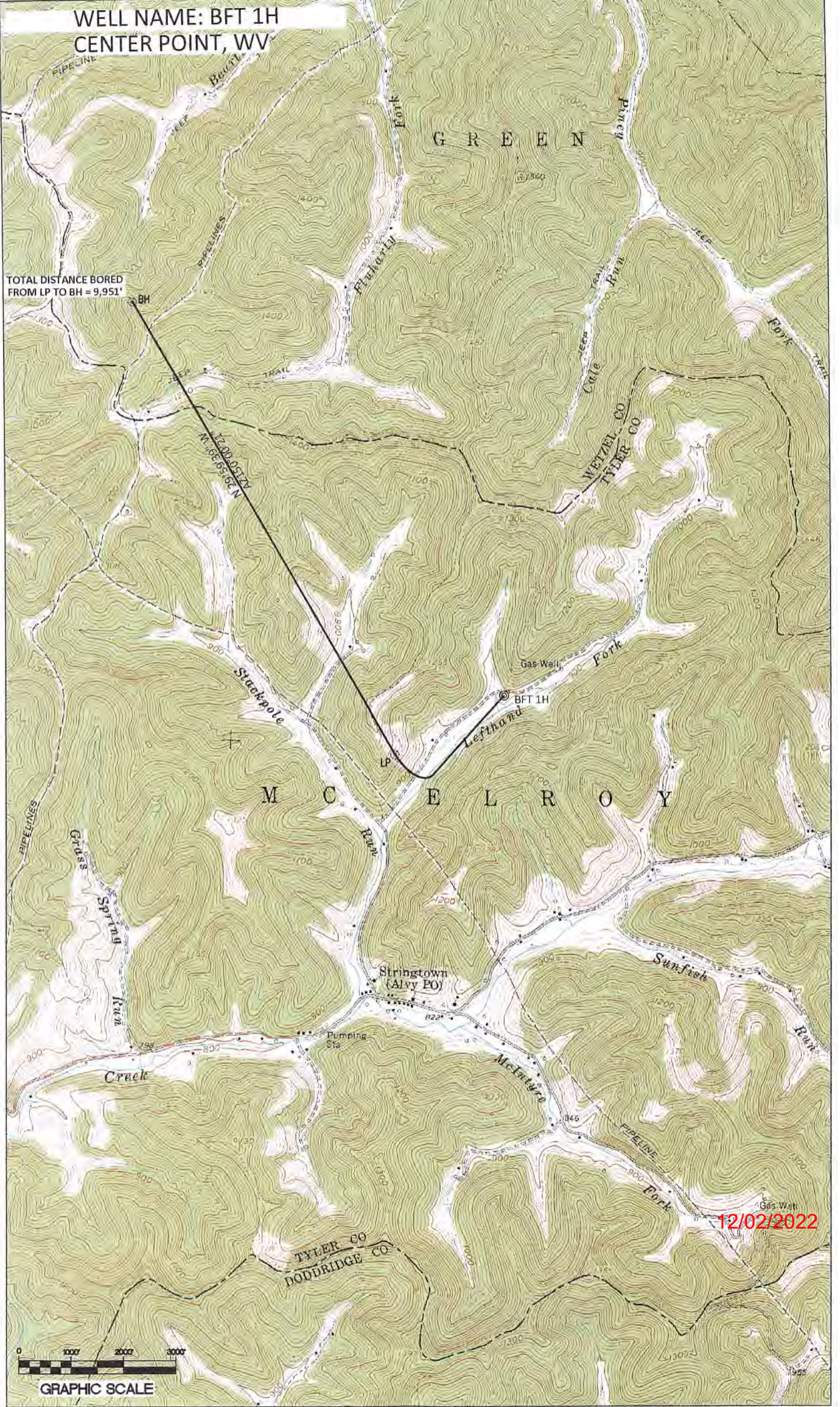

12/02/2022



GRAPHIC SCALE