

WELL NAME: BFT 2H
CENTER POINT, WV

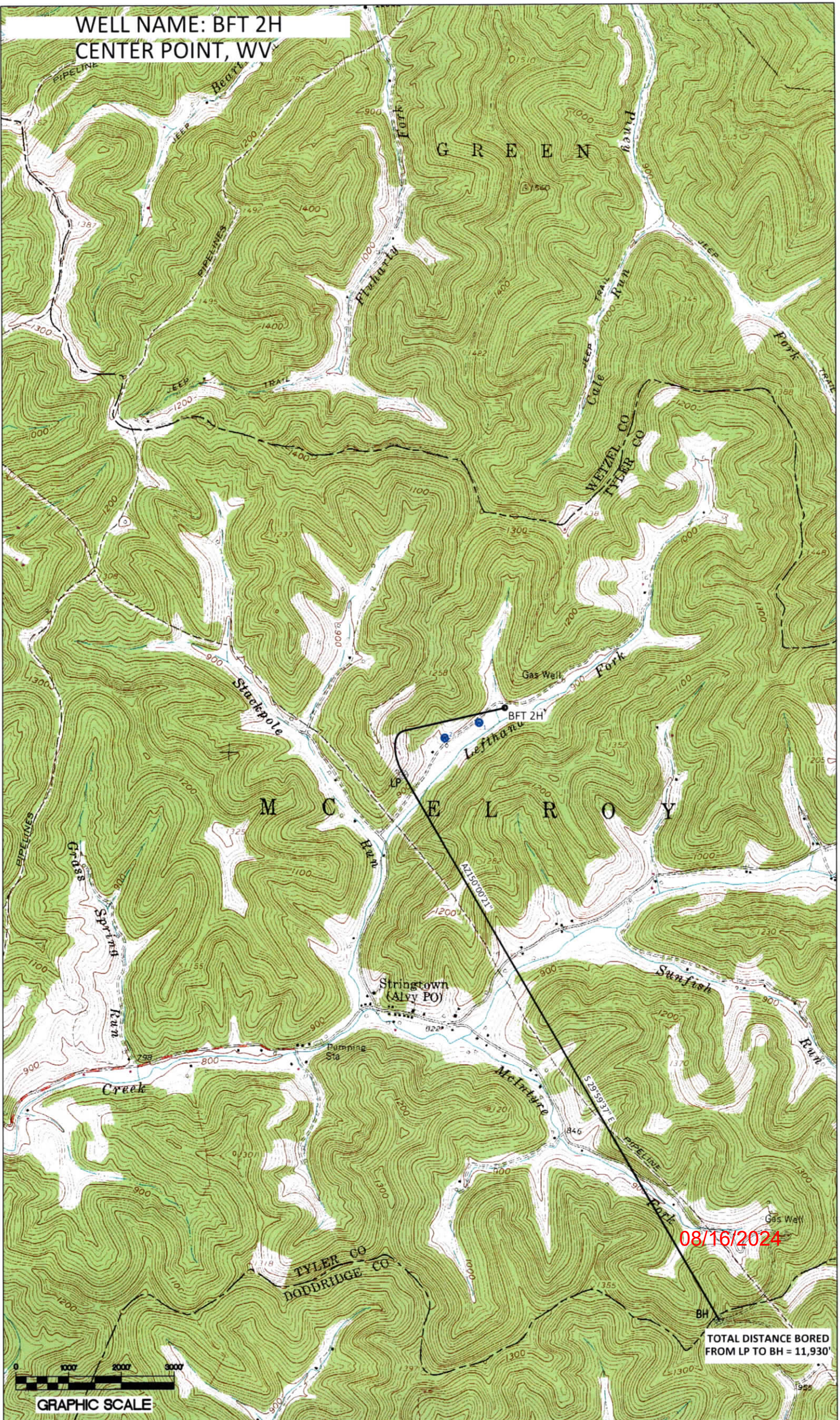

08/16/2024

TOTAL DISTANCE BORED
FROM LP TO BH = 11,930'

GRAPHIC SCALE

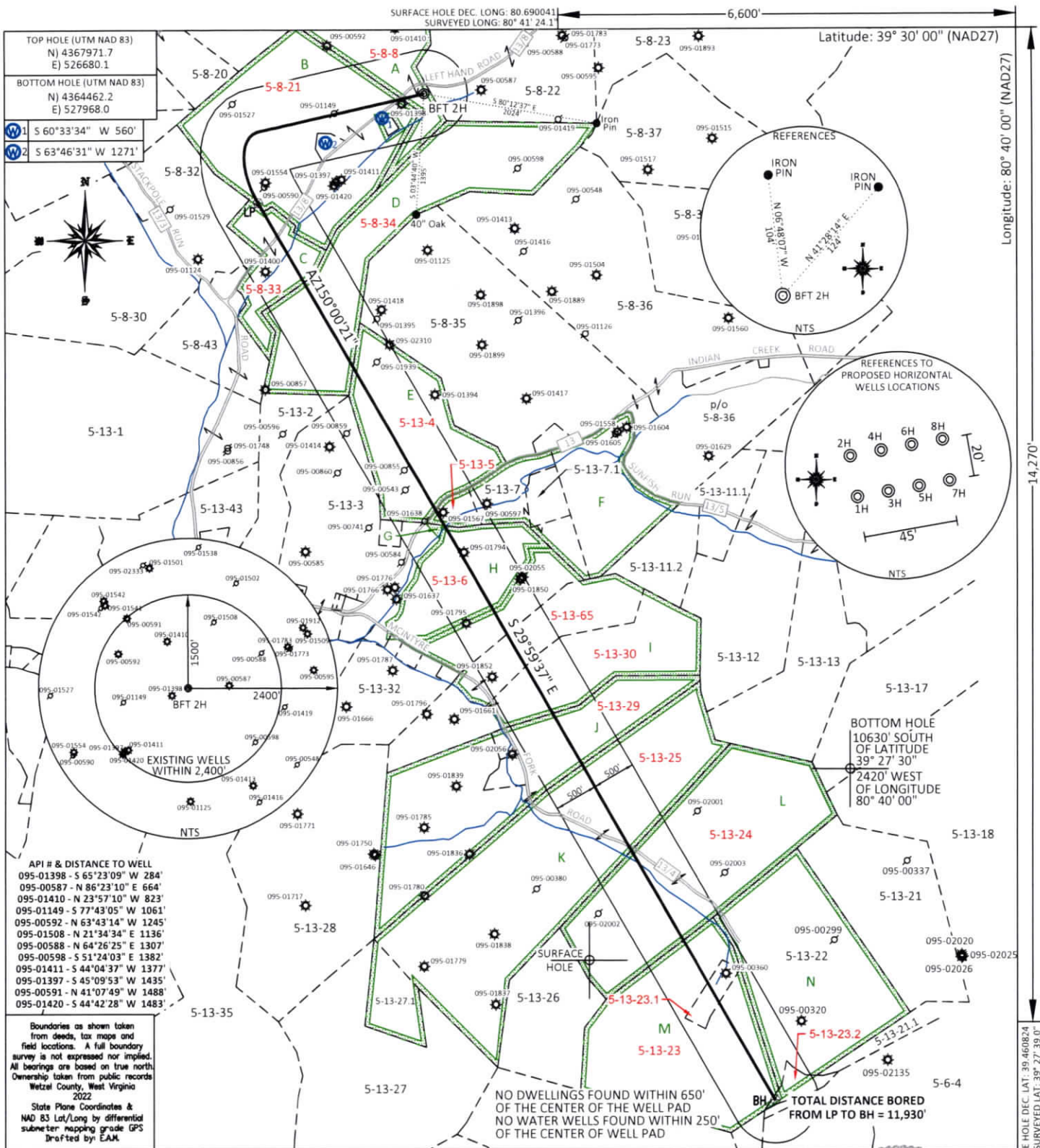

FILE #: TRB2
 DRAWING #: 3083
 SCALE: PLAT: 1" = 1600'
 TICK: 1" = 2000'
 MINIMUM DEGREE OF ACCURACY: 1/200
 PROVEN SOURCE: SUBMETER MAPPING
 OF ELEVATION: GRADE GPS

I, THE UNDERSIGNED, HEREBY CERTIFY THAT THIS PLAT IS CORRECT TO THE BEST OF MY KNOWLEDGE AND BELIEF AND SHOWS ALL THE INFORMATION REQUIRED BY LAW AND THE REGULATIONS ISSUED AND PRESCRIBED BY THE DEPARTMENT OF ENVIRONMENTAL PROTECTION.
 Signed: *[Signature]*
 L.L.S. #2124 : Ernest J. Benchek III



(+) DENOTES LOCATION OF WELL ON UNITED STATES TOPOGRAPHIC MAPS WYDEP
 OFFICE OF OIL & GAS
 601 57TH STREET
 CHARLESTON, WV 25304
 Well Type: Oil Waste Diposal Production Deep
 Gas Liquid Injection Storage Shallow
 WATERSHED: OUTLET MIDDLE ISLAND CREEK
 COUNTY/DISTRICT: TYLER / McELROY
 SURFACE OWNER: WEST VIRGINIA DEPT. OF NATURAL RESOURCES
 OIL & GAS ROYALTY OWNER: Tribune Resources, LLC, Et Al
 LEASE NUMBERS:
 TARGET FORMATION: MARCELLUS
 WELL OPERATOR: TRIBUNE RESOURCES, LLC
 ADDRESS: 3861 AMBASSADOR CAFFERY PARKWAY SUITE 600
 CITY: LAFAYETTE STATE: LA ZIP CODE: 70503

DATE: AUGUST 5, 2024
 OPERATOR'S WELL #: BFT 2H
 API WELL #: 47 95 02832
 STATE COUNTY PERMIT
 AS-BUILT ELEVATION: 880'
 QUADRANGLE: CENTER POINT
 ACREAGE: 110.00 +/-
 ACREAGE: 985.25
 DRILL CONVERT DRILL DEEPER REDRILL FRACTURE OR STIMULATE
 PLUG OFF FORMATION PERFORATE NEW FORMATION PLUG & ABANDON
 CLEAN OUT & REPLUG OTHER CHANGE (SPECIFY):
 ESTIMATED DEPTH: TVD: 6,933' TMD: 19,915'
 DESIGNATED AGENT: HARMAN BROWN
 ADDRESS: 18396 MOUNTAINEER HIGHWAY
 CITY: WILEYVILLE STATE: WV ZIP CODE: 26581

08/16/2024

PROPERTY OWNER INDEX	
5-8-8	WV DEPT. OF NATURAL RESOURCES COMMERCE
5-8-21	JERRY L. WALTERS
5-8-33	JERRY L. WALTERS
5-8-34	ASCENT RESOURCES MARCELLUS MINERALS LLC
5-13-4	ASCENT RESOURCES MARCELLUS MINERALS LLC
5-13-5	FRED LOREN GLOVER JR ET AL
5-13-6	JASON GLOVER
5-13-65	MELBA JEAN TEMPLETON LIFE ESTATE
5-13-30	MELBA JEAN TEMPLETON LIFE ESTATE
5-13-29	KENNETH DALE NICE JR.
5-13-25	ROYCE J. & ROYAL J. WATTS
5-13-24	DONNA WOLF
5-13-23	JOSEPH & BARBARA S CUCHTA
5-13-23.1	THOMAS W & ANGELA M MORRIS
5-13-23.2	ALVY COMMUNITY CLUB

LEASE INDEX			
A	MARC00713-000	H	MARC01575-000
B	MARC00713-000	I	MARC03489-000
C	MARC00925-001	J	MARC01363-001
D	MARC00765-000	K	MARC01228-001
E	MARC00712-000	L	MARC01574-000
F	MARC00722-000	M	MARC05110-000
G	MARC01379-001	N	MARC05181-000

08/16/2024

FILE #: TRB2
DRAWING #: 3083
SCALE: N/A

DATE: AUGUST 5, 2024
OPERATOR'S WELL #: BFT 2H
API WELL #: 47 095 02832
STATE COUNTY PERMIT