

I, THE UNDERSIGNED, HEREBY CERTIFY THAT THIS PLAT IS CORRECT TO THE BEST OF MY KNOWLEDGE AND BELIEF AND SHOWS ALL THE INFORMATION REQUIRED BY LAW AND THE REGULATIONS ISSUED AND PRESCRIBED BY THE DEPARTMENT OF ENVIRONMENTAL PROTECTION.

Signed: *[Signature]*
L.L.S. #2124 : Ernest J. Benchek III

FILE #: TRB1
DRAWING #: 3084
SCALE: 1" = 1500'
TICK: 1" = 2000'
MINIMUM DEGREE OF ACCURACY: 1/200
PROVEN SOURCE: SUBMETER MAPPING
OF ELEVATION: GRADE GPS

(+) DENOTES LOCATION OF WELL ON UNITED STATES TOPOGRAPHIC MAPS WVDEP

OFFICE OF OIL & GAS
601 57TH STREET
CHARLESTON, WV 25304

Well Type: Oil Waste Diposal Production Deep
 Gas Liquid Injection Storage Shallow

WATERSHED: OUTLET MIDDLE ISLAND CREEK

COUNTY/DISTRICT: TYLER / McELROY

SURFACE OWNER: WEST VIRGINIA DEPT. OF NATURAL RESOURCES

OIL & GAS ROYALTY OWNER: Tribune Resources, LLC, Et Al

LEASE NUMBERS:

DATE: AUGUST 5, 2024

OPERATOR'S WELL #: BFT 4H

API WELL #: 47 95

STATE COUNTY PERMIT

AS-BUILT ELEVATION: 880'

QUADRANGLE: CENTER POINT

ACREAGE: 110.00 +/-

ACREAGE: 938.08/16/2024

TARGET FORMATION: MARCELLUS

WELL OPERATOR: TRIBUNE RESOURCES, LLC

ADDRESS: 3861 AMBASSADOR CAFFERY PARKWAY SUITE 600

CITY: LAFAYETTE STATE: LA ZIP CODE: 70503

DRILL CONVERT DRILL DEEPER REDRILL FRACTURE OR STIMULATE
PLUG OFF FORMATION PERFORATE NEW FORMATION PLUG & ABANDON
CLEAN OUT & REPLUG OTHER CHANGE (SPECIFY):

ESTIMATED DEPTH: TVD: 6,933' TMD: 19,530'

DESIGNATED AGENT: HARMAN BROWN

ADDRESS: 18396 MOUNTAINEER HIGHWAY

CITY: WILEYVILLE STATE: WV ZIP CODE: 26581

PROPERTY OWNER INDEX	
5-8-8	WV DEPT. OF NATURAL RESOURCES COMMERCE
5-8-21	JERRY L. WALTERS
5-8-34	ASCENT RESOURCES MARCELLUS MINERALS LLC
5-8-35	GORDON L SWARTZ IV
5-13-4	ASCENT RESOURCES MARCELLUS MINERALS
5-13-6	JASON GLOVER
5-13-7	ROGER D. & JANET M. FLUHARTY
5-13-65	MELBA JEAN TEMPLETON LIFE ESTATE
5-13-30	MELBA JEAN TEMPLETON LIFE ESTATE
5-13-29	KENNETH DALE NICE JR.
5-13-25	ROYCE J. & ROYAL J. WATTS
5-13-24	DONNA WOLF
5-13-22	JOSEPH & BARBARA S CUCHTA

LEASE INDEX			
A	MARC00713-000	G	MARC01575-000
B	MARC00713-000	H	MARC03489-000
C	MARC00765-000	I	MARC01363-001
D	Fee 2172-00	J	MARC01228-001
E	MARC00712-000	K	MARC01574-000
F	MARC00722-000	L	MARC05181-000

08/16/2024

FILE #: <u>TRB2</u>	DATE: <u>AUGUST 5, 2024</u>
DRAWING #: <u>3084</u>	OPERATOR'S WELL #: <u>BFT 4H</u>
SCALE: <u>N/A</u>	API WELL #: <u>47</u> <u>095</u> <u> </u>
	STATE COUNTY PERMIT

WELL NAME: BFT 4H
CENTER POINT, WV

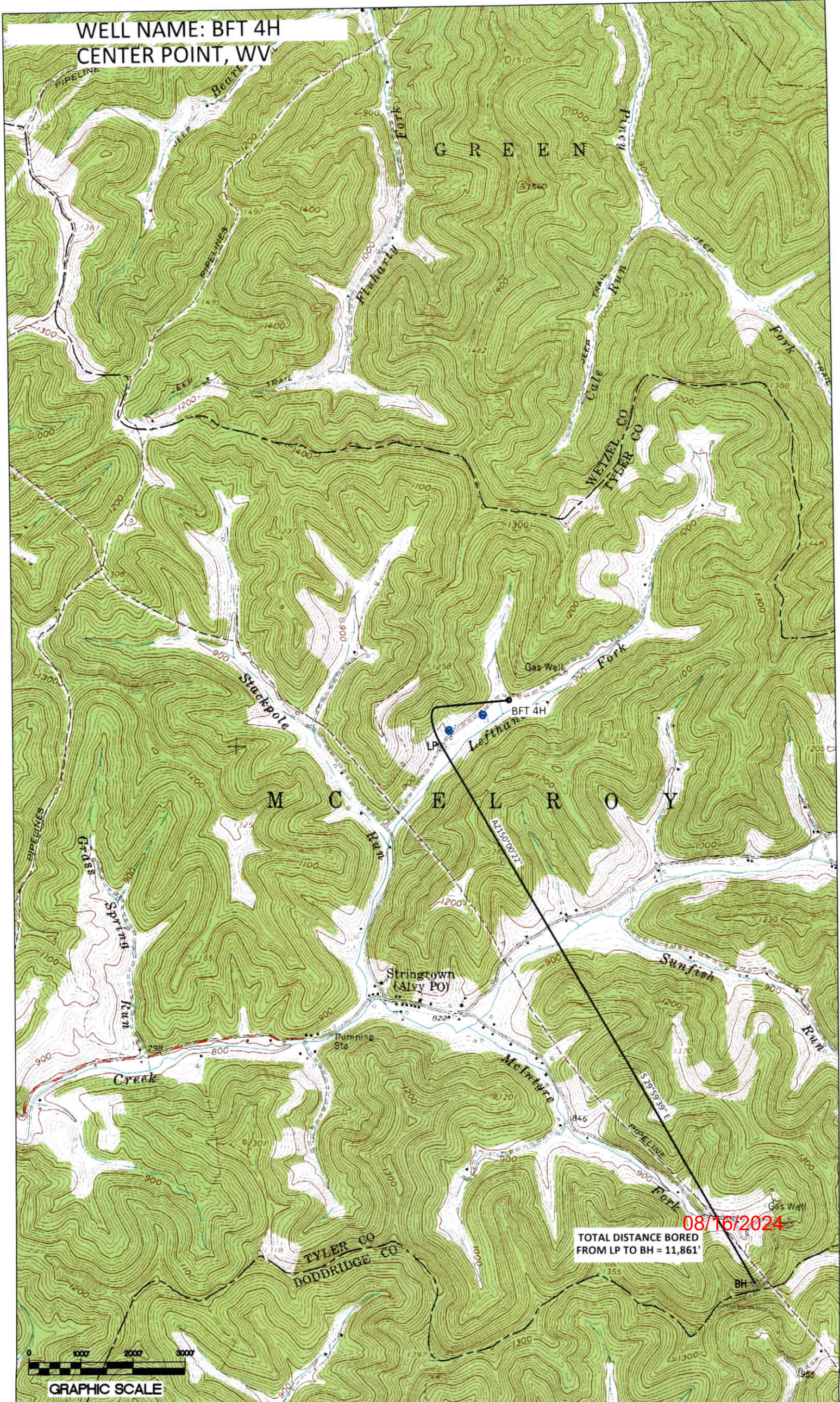

08/16/2024
TOTAL DISTANCE BORED
FROM LP TO BH = 11,861'

