

SURFACE HOLE DEC. LONG: 80.689923
SURVEYED LONG: 80° 41' 23.7"

6,570'

Latitude: 39° 30' 00" (NAD27)

Longitude: 80° 40' 00" (NAD27)

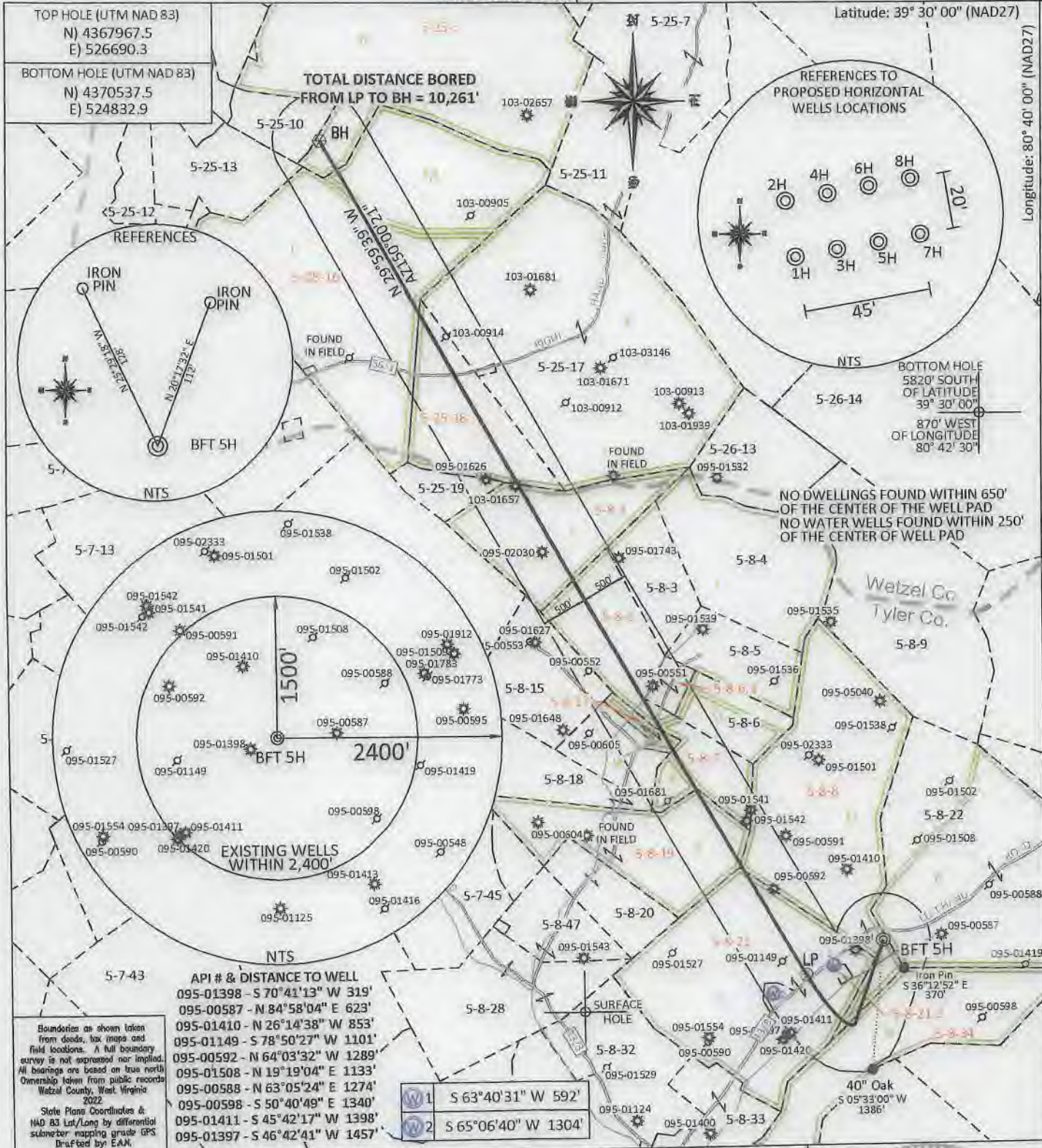

TOP HOLE (UTM NAD 83)
N) 4367967.5
E) 526690.3

BOTTOM HOLE (UTM NAD 83)
N) 4370537.5
E) 524832.9

TOTAL DISTANCE BORED
FROM LP TO BH = 10,261'

REFERENCES TO
PROPOSED HORIZONTAL
WELLS LOCATIONS

REFERENCES

IRON PIN
IRON PIN

BFT 5H

NTS

BOTTOM HOLE
5820' SOUTH
OF LATITUDE
39° 30' 00"
870' WEST
OF LONGITUDE
80° 42' 30"

NO DWELLINGS FOUND WITHIN 650'
OF THE CENTER OF THE WELL PAD
NO WATER WELLS FOUND WITHIN 250'
OF THE CENTER OF WELL PAD

Wetzel Co.
Tyler Co.

EXISTING WELLS
WITHIN 2,400'

API # & DISTANCE TO WELL
095-01398 - S 70°41'13" W 319'
095-00587 - N 84°58'04" E 623'
095-01410 - N 26°14'38" W 853'
095-01149 - S 78°50'27" W 1101'
095-00592 - N 64°03'32" W 1289'
095-01508 - N 19°19'04" E 1133'
095-00588 - N 63°05'24" E 1274'
095-00598 - S 50°40'49" E 1340'
095-01411 - S 45°42'17" W 1398'
095-01397 - S 46°42'41" W 1457'

W1	S 63°40'31" W 592'
W2	S 65°06'40" W 1304'

Boundaries as shown taken from deeds, tax maps and field locations. A full boundary survey is not expressed nor implied. All bearings are based on true north. Ownership taken from public records. Wetzel County, West Virginia 2022. State Plane Coordinates & NAD 83 Lat/Long by differential submeter mapping grade GPS. Drafted by: EAM.

FILE #: TRB2
DRAWING #: 3079
SCALE: PLATE 1" = 1500'
TICK 1" = 2000'
MINIMUM DEGREE OF ACCURACY: 1/200
PROVEN SOURCE OF ELEVATION: SUBMETER MAPPING GRADE GPS

I, THE UNDERSIGNED, HEREBY CERTIFY THAT THIS PLAT IS CORRECT TO THE BEST OF MY KNOWLEDGE AND BELIEF AND SHOWS ALL THE INFORMATION REQUIRED BY LAW AND THE REGULATIONS ISSUED AND PRESCRIBED BY THE DEPARTMENT OF ENVIRONMENTAL PROTECTION.
Signed: *[Signature]*
L.L.S. #2124 : Ernest J. Benchek III



(+) DENOTES LOCATION OF WELL ON UNITED STATES TOPOGRAPHIC MAPS WYDEP
OFFICE OF OIL & GAS
601 57TH STREET
CHARLESTON, WV 25304
Well Type: Oil Waste Disposal Production Deep
 Gas Liquid Injection Storage Shallow
WATERSHED: OUTLET MIDDLE ISLAND CREEK
COUNTY/DISTRICT: TYLER / McELROY
SURFACE OWNER: WEST VIRGINIA DEPT. OF NATURAL RESOURCES
OIL & GAS ROYALTY OWNER: Tribune Resources, LLC, Et Al
LEASE NUMBERS:

DATE: SEPTEMBER 1, 2022
OPERATOR'S WELL #: BFT 5H
API WELL #: 47 95 02835
STATE COUNTY PERMIT
AS-BUILT ELEVATION: 880'
QUADRANGLE: CENTER POINT
ACREAGE: 110.00 +/-
ACREAGE: 849.1 +/12/02/2022

DRILL CONVERT DRILL DEEPER REDRILL FRACTURE OR STIMULATE
PLUG OFF FORMATION PERFORATE NEW FORMATION PLUG & ABANDON
CLEAN OUT & REPLUG OTHER CHANGE (SPECIFY):
TARGET FORMATION: MARCELLUS
WELL OPERATOR: TRIBUNE RESOURCES, LLC
ADDRESS: 3861 AMBASSADOR CAFFERY PARKWAY SUITE 600
CITY: LAFAYETTE STATE: LA ZIP CODE: 70503
ESTIMATED DEPTH: TVD: 6927' TMD: 17748.49'
DESIGNATED AGENT: HARMAN BROWN
ADDRESS: 18396 MOUNTAINEER HIGHWAY
CITY: WILEYVILLE STATE: WV ZIP CODE: 26681

SURFACE HOLE DEC. LAT: 39.460783 SURVEYED LAT: 39° 27' 38.6"

PROPERTY OWNER INDEX	
5-8-8	WV DEPT. OF NATURAL RESOURCES COMMERCE
5-8-21	JERRY L. WALTERS
5-8-21.2	ETI ASSET TRANSFERS INC
5-8-19	JOHN D. STACKPOLE
5-8-7	WILLIAM STACKPOLE & LINDA STACKPOLE
5-8-17	FRANK A. & MARTHA J. PERRY
5-8-2	ALLEN STACKPOLE ET AL
5-8-6.1	RUSSELL P. STACKPOLE
5-8-1	WILLIAM CARL THOMPSON
5-25-18	WV DIVISION OF NATURAL RESOURCES
5-25-16	COASTAL FOREST RESOURCES CO.
5-25-6	STATE OF WV PUBLIC LAND CORP.
5-8-34	ROBERT MARK HUFFMAN
5-8-22	WV DEPT OF NATURAL RESOURCES COMMERCE DIVISION

LEASE INDEX			
A	MARC00717-001	H	MARC00726-000
B	MARC00765-000	I	MARC00727-001
C	MARC00713-000	J	MARC02996-000
D	MARC00713-000	K	MARC00744-000
E	MARC00718-001	L	MARC03689-001
F	MARC03491-000	M	MARC03689-001
G	MARC03487-000	N	MARC01099-001

12/02/2022

FILE #: <u>TRB2</u>	DATE: <u>SEPTEMBER 1, 2022</u>
DRAWING #: <u>3079</u>	OPERATOR'S WELL #: <u>BFT 5H</u>
SCALE: <u>N/A</u>	API WELL #: <u>47</u> <u>095</u> <u>02835</u> STATE COUNTY PERMIT

WELL NAME: BFT 5H
CENTER POINT, WV

TOTAL DISTANCE BORED
FROM LP TO BH = 10,261'

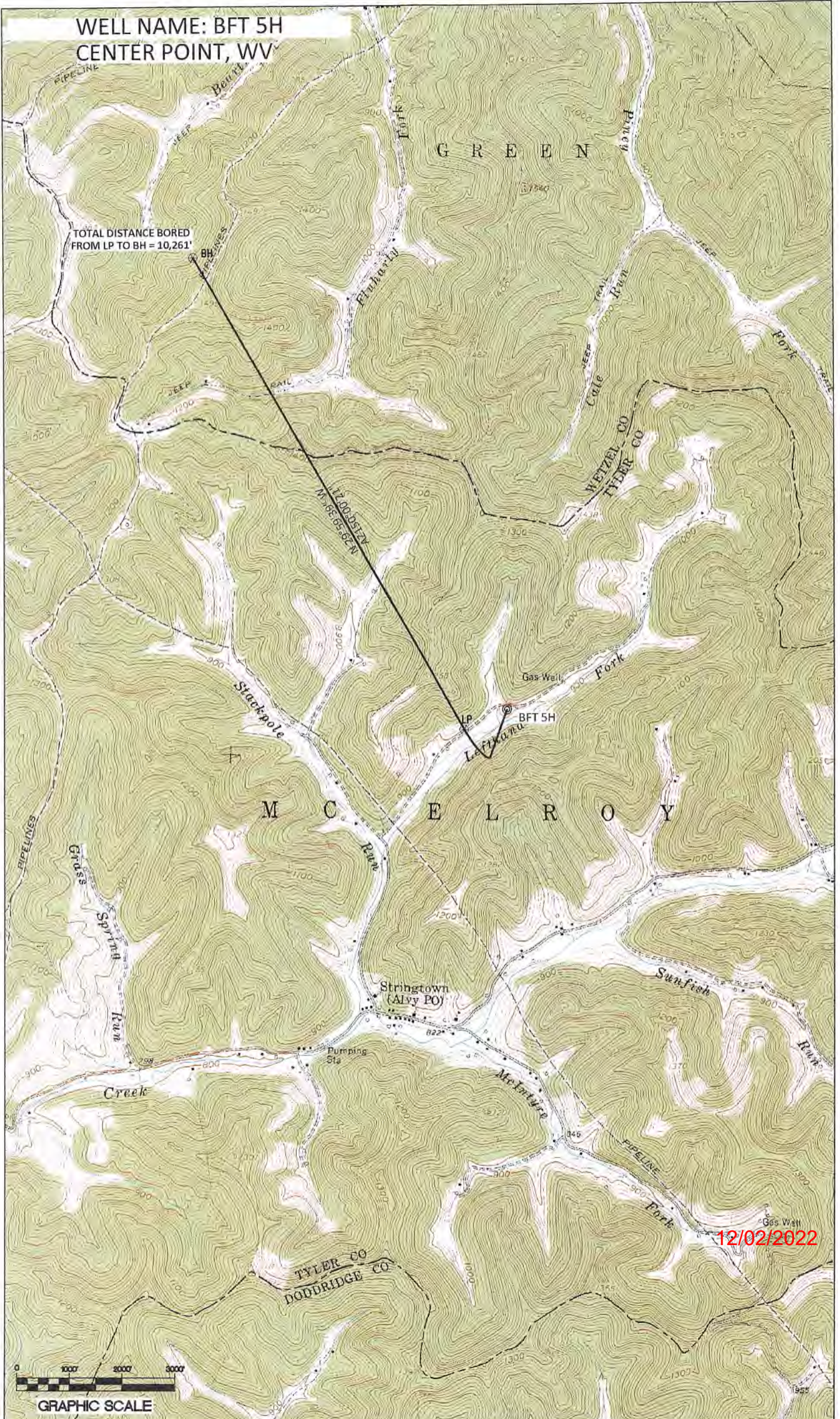

12/02/2022

