

WELL NAME: BFT 5H
CENTER POINT, WV

TOTAL DISTANCE BORED
FROM LP TO BH = 11,761'

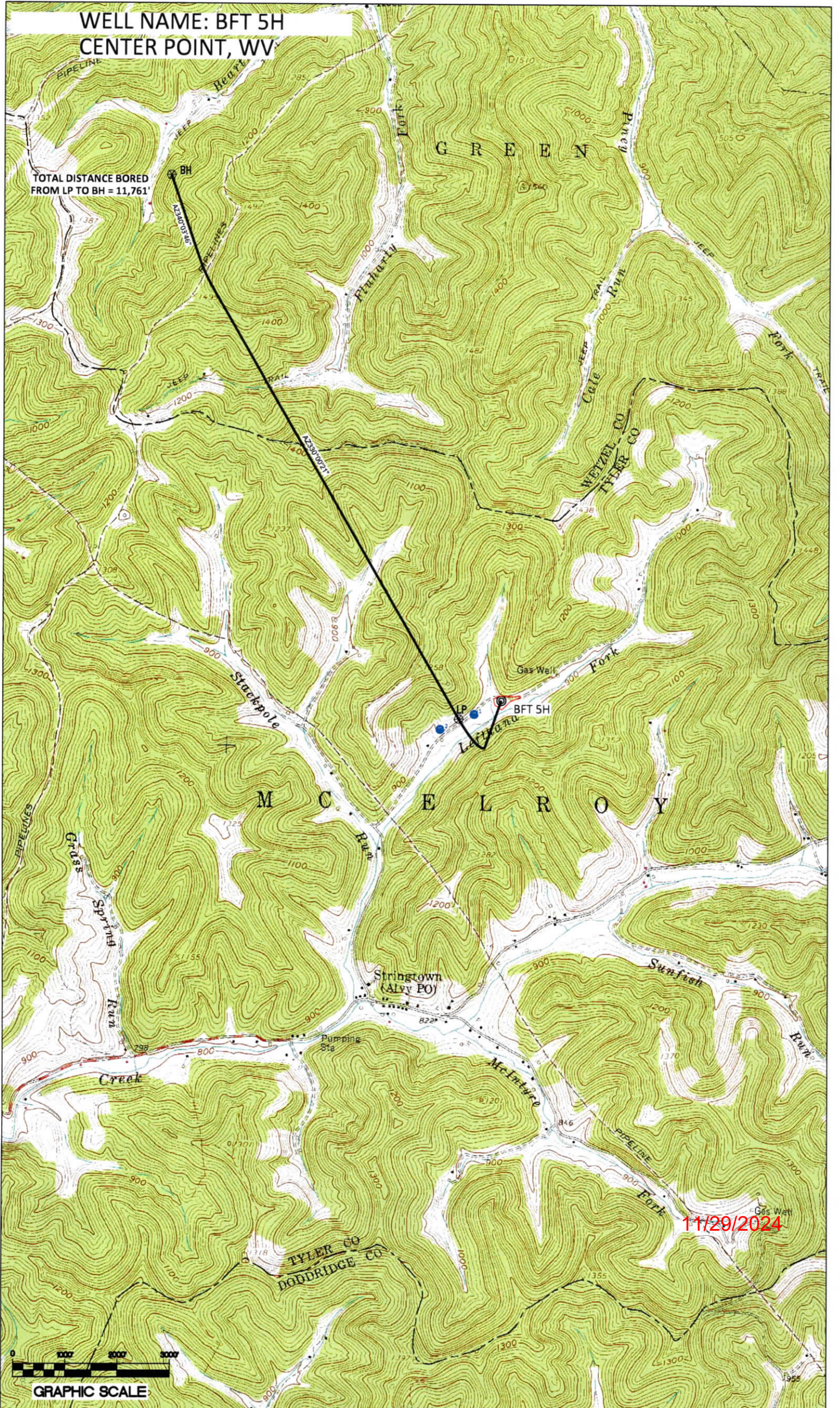

SURFACE HOLE DEC. LONG: 80.689923
SURVEYED LONG: 80° 41' 23.7"

6,570'

Latitude: 39° 30' 00" (NAD27)

Longitude: 80° 40' 00" (NAD27)

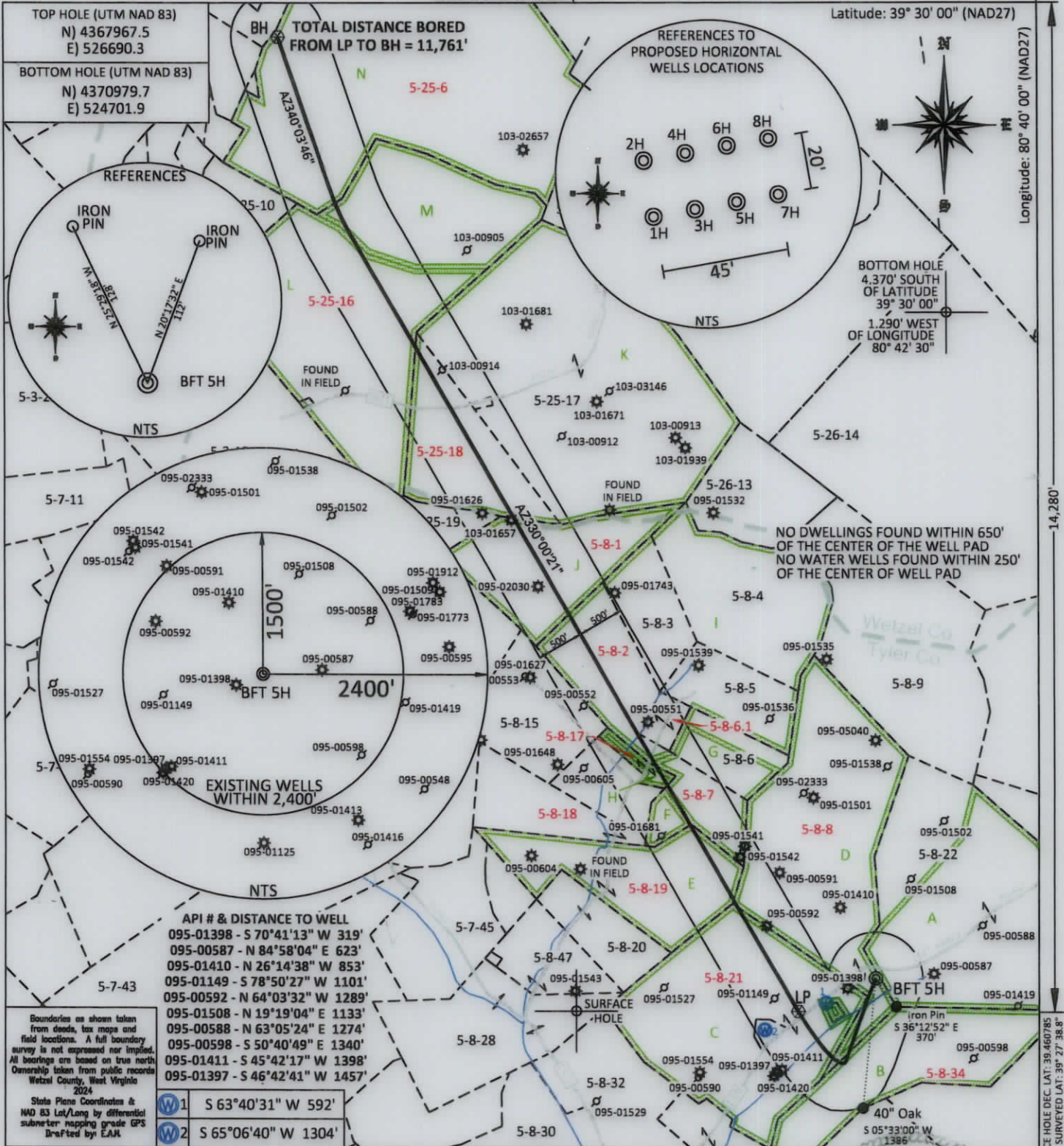

I, THE UNDERSIGNED, HEREBY CERTIFY THAT THIS PLAT IS CORRECT TO THE BEST OF MY KNOWLEDGE AND BELIEF AND SHOWS ALL THE INFORMATION REQUIRED BY LAW AND THE REGULATIONS ISSUED AND PRESCRIBED BY THE DEPARTMENT OF ENVIRONMENTAL PROTECTION.

Signed:
L.L.S. #2124 : Ernest J. Benchek III

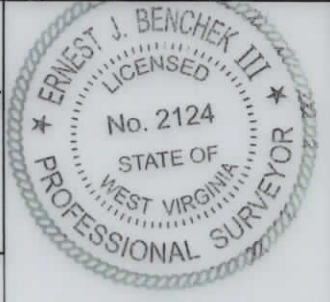

FILE #: TRB2

DRAWING #: 3079

SCALE: PLAT: 1" = 1500'
TICK: 1" = 2000'

MINIMUM DEGREE OF ACCURACY: 1/200

PROVEN SOURCE OF ELEVATION: SUBMETER MAPPING GRADE GPS

(+) DENOTES LOCATION OF WELL ON UNITED STATES TOPOGRAPHIC MAPS WVDEP

OFFICE OF OIL & GAS
601 57TH STREET
CHARLESTON, WV 25304

Well Type: Oil Waste Diposal Production Deep
 Gas Liquid Injection Storage Shallow

WATERSHED: OUTLET MIDDLE ISLAND CREEK

COUNTY/DISTRICT: TYLER / McELROY

SURFACE OWNER: WEST VIRGINIA DEPT. OF NATURAL RESOURCES

OIL & GAS ROYALTY OWNER: Tribune Resources, LLC, Et Al

LEASE NUMBERS: _____

DATE: OCTOBER 30, 2024

OPERATOR'S WELL #: BFT 5H

API WELL #: 47 95

STATE COUNTY PERMIT

AS-BUILT ELEVATION: 880'

QUADRANGLE: CENTER POINT

ACREAGE: 110.00 +11/29/2024

ACREAGE: 849.1 +/-

DRILL CONVERT DRILL DEEPER REDRILL FRACTURE OR STIMULATE
 PLUG OFF FORMATION PERFORATE NEW FORMATION PLUG & ABANDON
 CLEAN OUT & REPLUG OTHER CHANGE (SPECIFY): _____

TARGET FORMATION: MARCELLUS

WELL OPERATOR: TRIBUNE RESOURCES, LLC

ADDRESS: 386 AMBASSADOR CAFFERY PARKWAY SUITE 600

CITY: LAFAYETTE STATE: LA ZIP CODE: 70503

ESTIMATED DEPTH: TVD: 6,930' TMD: 19,250'

DESIGNATED AGENT: HARMAN BROWN

ADDRESS: 18396 MOUNTAINEER HIGHWAY

CITY: WILEYVILLE STATE: WV ZIP CODE: 26581

SURFACE HOLE DEC. LAT: 39.460785 SURVEYED LAT: 39° 27' 38.8"

PROPERTY OWNER INDEX	
5-8-8	WV DEPT. OF NATURAL RESOURCES COMMERCE
5-8-21	JERRY L. WALTERS
5-8-19	FRANK A. & MARTHA J. PERRY
5-8-18	FRANK A. & MARTHA J. PERRY
5-8-7	RUSSELL PAUL & CAROL STACKPOLE
5-8-17	RUSSELL PAUL STACKPOLE
5-8-2	ALLEN STACKPOLE ET AL
5-8-6.1	ALLEN D. STACKPOLE
5-8-1	EDWARD G. THOMPSON
5-25-18	WV DIVISION OF NATURAL RESOURCES
5-25-16	COASTAL FOREST RESOURCES CO.
5-25-6	STATE OF WV PUBLIC LAND CORP.
5-8-34	ASCENT RESOURCES MARCELLUS MINERALS LLC

LEASE INDEX			
A	MARC00717-001	H	MARC00726-000
B	MARC00765-000	I	MARC00727-001
C	MARC00713-000	J	MARC02996-000
D	MARC00713-000	K	MARC00744-000
E	MARC00718-001	L	MARC03689-001
F	MARC03491-000	M	MARC03689-001
G	MARC03487-000	N	MARC01099-001

11/29/2024

FILE #: TRB2

DRAWING #: 3079

SCALE: N/A

DATE: OCTOBER, 2024

OPERATOR'S WELL #: BFT 5H

API WELL #: 47 095
STATE COUNTY PERMIT